The Times
LOS ANGELES
"Sell us, sell us, and us, and us."
FRIDAY MORNING, VOL. XXXIX. OCTOBER 1, 1920.
LATEST MORNING EDITION — 5 CENTS

NEW GOVERNOR FOR LOWER CALIFORNIA

Expect Mrs. Peete in Salt Lake Today

CLEW TO DENTON MURDER IS FOUND WHEN WALLS OF HOME ARE RIPPED BY DETECTIVES

[EXCLUSIVE DISPATCH.]

SALT LAKE CITY (Utah) Sept. 30.—William Peete, a salesman for the Goodyear Rubber Company, said tonight that he had telegraphed his sister-in-law, Mrs. R. C. Peete, in Denver, to bring her child to Salt Lake and that he would give it a home with him. Mrs. Peete, who is an outstanding figure in connection with the Denton tragedy in Los Angeles, is expected to arrive in this city tomorrow, Mr. Peete said tonight. He stated that he telegraphed his sister-in-law day before yesterday and he presumes her disappearance from Denver is explained by the probable fact that she is on her way to Salt Lake.

Hidden secrets linked with the Denton murder mystery were sought yesterday by detectives in the walls and other out-of-the-way places of the big house at 675 South Catalina street, where J. C. Denton, wealthy Arizona mining man, was slain and buried in a basement crypt under two feet of earth.

Officers, working under the direction of Chief Dep. Dist. Atty. Doran and Raymond I. Turney, his assistant in the investigation, ripped open the walls in the hallway of the spacious house and made a minute search of the narrow spaces between the flooring and the ground on which the house stands.

The object of this search and its result were kept secret by the officers and the District Attorney's office. It is known, however, that at least two articles found in the house were taken to the Hall of Records and that one important clew was uncovered by the investigators.

LIGHT ON CHECKS.

While the detectives were thus engaged a heretofore-undisclosed fact in connection with the cashing of two checks by Mrs. R. C. Peete, formerly Denton's housekeeper at the Catalina-street house, came to light. The checks, drawn in the name of J. C. Denton, were cashed by Mrs. Peete shortly after Denton's supposed disappearance from his home, it was learned, and the sums involved amounted to within a few dollars of the balance Denton had in the bank. The fact that the checks were for the amount held by Denton in that account is considered significant by the District Attorney's office. Further investigation into this phase of the financial transactions between Mrs. Peete and Denton will be made in co-operation with bank officials.

Meantime, light was thrown on the so-called "disappearance" of Mrs. Peete in Denver by a telegram from there quoting Chief of Police Armstrong as saying he knew where Mrs. Peete was and could lay his hands on her at any time. Chief Armstrong refused to reveal her whereabouts.

Mrs. Ida M. Gregory, at whose Denver home Mrs. Peete was staying until last Tuesday, said yesterday: "She had her trunk packed when she left my house and I believe she will bob up in Los Angeles in a day or two."

On the contrary, dispatches from the Colorado city said last night, Mrs. Peete is known to have been in the shopping district there yesterday afternoon.

LIME IN QUILT.

Prof. Arthur R. Maas, chemical expert for the Coroner's office, went through the Denton house yesterday to make a thorough examination of the premises in the hope of finding something that might yield an important clew through chemical tests.

In the "death basement" Prof. Maas examined the quilt in which the body was wrapped. Pieces of the quilt taken to the laboratory gave no evidence of blood, although they were from spots that appeared

(Continued on Second Page.)

FIRE HITS GALVESTON

Estimate the Loss in Millions.

Industrial Plants Along Piers Destroyed; High Wind Fans Blaze.

Forty Freight Cars on Tracks Prey of Flames; Three Ships Saved.

[BY A. P. NIGHT WIRE.]

GALVESTON, Sept. 30.—Fire, which swept a portion of the waterfront early today, caused property damage amounting, according to estimates tonight, to between $1,250,000 and $2,000,000.

Whether the figures reach the latter mark, it was said, depends on how much, if any, of the 259,000 bushels of wheat aboard the Italian steamship Etna can be salvaged.

According to owners and underwriters, more than 100 individuals and firms suffered loss. Preliminary estimates made by owners and insurance men follow:

Texas Gulf Sulphur Company, damage to sheds and sulphur, $200,000; Cotton Concentration Company, damage to sheds and loss of 3500 bales of cotton, $505,000; Anchor Milling Company, loss of plant and cotton seed, $80,000; Galveston Wharf Company, complete loss of pier 33, including warehouse, apron and pilings, $50,000; Italian steamship Etna, $75,000 to $100,000; Etna's cargo of 253,000 bushels of wheat at $2.30 a bushel, loss unknown.

The fire originated in sulphur bins at Pier 35 and spread rapidly along the waterfront.

The loading devices of the sulphur plant and bins in the neighborhood of pier 35 were destroyed, although some of the sulphur storage bins escaped. The fire wall on the east side of the pier 36 prevented the spread of the flames to that pier.

The ships Hornsby Castle, British; Erken, Swedish; and the Ventura de Larringa, British, were moved to safety. It was reported that fifteen cars of cotton were destroyed. Great difficulty was encountered in fighting the fire because of the high wind, which was blowing at about thirty miles an hour.

Forty freight cars on tracks at the sulphur plant were destroyed. A high density cotton compress under construction near pier 36 was saved.

Several firemen were overcome by fumes from the burning sulphur, but none of them were in a serious condition. More than 100 national guardsmen have been on duty at the fire.

The steamship Franconia in the slip at pier 34, was endangered, but escaped with only minor damage.

Fire Chief Ryan received a letter yesterday postmarked from some city in Canada, warning him that "you are going to be destroyed." The letter, which he took as the work of a crank, was signed "John."

Under the terms of a general order issued by Brig.-Gen. J. F. Wotters today, the police force of Galveston, suspended July 14, will be restored to active duty at midnight tonight under the active supervision of Capt. J. B. Brooks of the Texas Ranger Force.

DUNHAM QUITS ARMOUR.

[BY A. P. NIGHT WIRE.]

CHICAGO, Sept. 30.—Robert J. Dunham today announced his resignation as vice-president of Armour & Co., effective November 1, after thirteen years with the firm.

LATEST MORNING :: NEWS ::

Held Up by Auto Thieves.

Two young highwaymen followed B. A. Muir, operator of the Standard Oil Company's gasoline station at West Second and Fremont streets, from his station to his mother's home, 232 Parkman avenue, late last night and there robbed him at the point of their revolvers of $150 in cash and $100 in negotiable gasoline coupon books. They then fled north on Parkman avenue only to ditch their car in a vacant lot at the end of the blind street. The robbers then fled on foot. Detectives Rice and Glenn recovered the car, which had been stolen, and found clews that they believe will lead to the detection of the bandits.

Trapped by Burglar Alarm.

CHICAGO, Sept. 30.—Confession of Joseph Counselbaum today disclosed that $20,000 had been obtained from coin boxes of the Chicago telephone company within the last six weeks, until the robberies were finally stopped by a burglar alarm attached to the lock of the coin box which rang a gong when a key was inserted.

Two Motorists Killed.

VALLEJO, Sept. 30.—Two motorists were killed and a third dangerously injured when a Southern Pacific train struck an automobile at a grade crossing here tonight. The dead are Mrs. Arthur King and Joseph J. O'Connor of Vallejo. Mrs. J. M. Greene of Vallejo incurred a fractured leg, a wrenched back and possible internal injuries.

Put "Healers" in Field.

SEATTLE, Sept. 30.—Plans for placing in the Pacific Coast field a corps of "Christian healers" to follow up the work started last summer in the visit to the Coast of James Moore Hickson, the famous English "healer," were adopted by the Third Synod of the Pacific Province of the Protestant Episcopal church at its session here today.

Stephens Boosts Harding.

SACRAMENTO, Sept. 30.—Predicting that Senator Harding would carry California by 200,000 and urging that a similar majority be given Samuel M. Shortridge for United States Senator, Gov. William D. Stephens made his first speech of the campaign at a Republican rally here tonight.

Prominent Japs Coming.

TOKIO, Sept. 30.—Viscount Shibusawa, president of the American-Japanese Association, and Viscount Kaneko, Privy Councilor, according to the belief expressed by the newspapers, will shortly visit the United States to present the Japanese side of Japanese-American problems.

Miners to Resume Work.

LOUISVILLE (Ky.) Sept. 30.—Five thousand miners on strike in Western Kentucky were instructed to return to work Monday by union officials, following the reaching of an agreement today on a wage increase for the miners by committees representing miners and operators.

Whisky Still in Prison.

RALEIGH (N. C.) Sept. 30.—A whisky still was discovered today in the basement of one of the buildings at the State prison by officials during their daily round of inspection. A negro prisoner, serving a life sentence, confessed, they said, that he had built and attempted to operate the plant while working as a trusty in the prison shop.

Slayer's Secrets Are Sought in Recesses of Death House.

Going Over Material Evidence at the Denton Home.

Left, Patrolman S. Shammo, watchman at the mansion of tragedy, and Prof. Arthur R. Maas, Coroner's chemist, examining the quilt in which Denton's body was wrapped. Right, the water heater in the Denton basement, showing the new vent pipe which James W. Crowhurst says he put in June 5. The old pipe was found inside the death crypt. The photograph also shows a mound of the fresh earth that was used to cover the mining man's remains. The inset advertisement, printed late in May, referred to the Denton house and is declared to have led to the acquaintanceship of Mrs. R. C. Peete and Denton.

HARDING NAILS COX TALES.

Senator Denies Reports That Borah and Johnson Will Quit.

[BY A. P. NIGHT WIRE.]

MARION (O.) Sept. 30.—Taking note of Democratic charges that progressivism and the League of Nations have created friction among Republican leaders, Senator Harding said tonight that he was satisfied of the support of a united party on both issues.

He characterized as "absolutely untrue" published reports that Senators Johnson and Borah of the treaty irreconcilables and informed him they soon would withdraw from the campaign and at the same time he announced that former President Taft and Herbert Hoover, two leading Republican advocates of ratification, soon would be taking an active part in the fight for election of the Republican ticket.

PROGRESSIVES' STAND.

Commenting on the appeals of Gov. Cox for progressive support, the Republican nominee declared he had information convincing him that "the rank and file of the supporters of Roosevelt are putting their full faith in our cause." He made public with his indorsement a telegram to the Governor from Charles Sumner Bird of Massachusetts, a former leader of the Roosevelt Progressive party, declaring that known Progressive sentiment was a complete refutation of Democratic claims.

Discussing informally the League issue, Senator Harding said he never had given privately in letter, or otherwise, to any Republican leader any statement of his position on the League which had not been contained also in his public utterances. His stand, he said, was known in every detail to the public and was commanding the united support of Republicans.

Asked specifically about the report of a joint letter from Senators Johnson and Borah refusing to take further part in his campaign, the nominee replied:

"There is no such letter. The story is absolutely untrue."

"Have you had any recent communication with Mr. Taft on that subject?" he was asked.

"I have had no direct communication with Mr. Taft, but I have heard from those close to him and I understand he will be in the campaign working heartily for the election of a Republican President by the middle of October. So will Herbert Hoover."

LETTER FROM BIRD.

The message to Gov. Cox from Mr. Bird, who was a Democrat before he went to the Progressive party, said:

"In your acrobatic campaign to attract voters, you endeavor to convey the impression that the Progressive voters of the late Theodore Roosevelt have been ignored and outlawed by Senator Harding who, as you express it, seeks advice from only a 'certain type of men,' namely, standpatters and reactionaries.

"The opposition to you of such Progressives as Johnson, Poindexter, Beveridge, James R. Garfield, McCormick, Baldwin, Robins and, in fact, by practically all of the Progressive leaders who stood back of Col. Roosevelt in 1912 and 1916, is a complete refutation of this oft-repeated, misleading and tricky statement of yours.

"I resent with intense indignation your desperate effort to capitalize his honored name for the purpose of promoting your political aspirations and for the purpose of perpetuating the power of the Democratic party, which he, above all, distrusted and excoriated."

Commenting on the telegram, Senator Harding said:

"I only wish to say that the facts as to the position of the Progressives of this country as he states them are borne out by the information which is sent voluntarily that the rank and file of the supporters of Roosevelt are putting their full faith in our cause."

Tomorrow Senator Harding will speak from the front-porch to a gathering of women, and officials at his headquarters today said his address would be one of the most important of the campaign. It will deal with social justice, outlining the Senator's program for humane reform and for organized social betterment.

A headquarters announcement said that 5000 women were expected to attend. Women of all political faiths have been invited.

FIX NEW DEATH CASE DATE.

Speculations as to whether Mrs. R. C. Peete, the important witness in the Denton murder case, was acquainted with J. C. Denton, the slain man, in Arizona and Colorado, or was connected with some hidden chapter in the wealthy mining promoter's life, were practically set aside yesterday by the discovery that Mrs. Peete apparently met Denton accidentally after May 17 through answering an advertisement placed in The Times at Denton's request in an attempt to rent his Catalina-street house.

The first intimation of this date was given to Chief Dept. Dist. Atty. Doran and Deputy Turney, his assistant, by Dwight Dale, former associate of Denton. Mr. Dale told the two investigators that he himself placed the advertisement in the paper at Denton's suggestion, after Mrs. J. C. Denton, formerly Dollie Mae Winters, Denton's second wife, died here in March.

"Denton bought the Catalina-street house for his wife, and when she died he decided to sell or rent it," Mr. Dale said. "He asked me to take the ad to The Times, and I remember taking it there approximately May 22." A check of The Times files showed that the advertisement was inserted May 18 and was printed for several days afterward. It read:

"For Rent—By widower, my beautiful Wilshire home, modern in every appointment; must be seen to be appreciated; adjoining Ambassador Hotel grounds; ten rooms and servant's quarters; double garage. Phone appointment, Wilshire 2507."

The significance of Mr. Dale's statement lies in the fact that Mrs. Peete apparently knew Denton only ten days at the most before he disappeared. Her version given in Denver and that given later by the owner of the apartment-house where she lived prior to going to the Catalina-street house are that she met Denton through the advertisement in The Times.

In this connection it is recalled that in the ten days that followed Mrs. Peete was seen at least twice by different persons when was with Denton in his automobile. One of those who saw her is Dwight Dale. The other is J. E. Metcalf, who spoke of seeing Mrs. Peete with Denton on the night the latter said he had a railway ticket and was ready to leave for the East.

The puzzling phase of this situation, as the investigating officers view it, is that in spite of the apparently short acquaintance between the two, Mrs. Peete appeared to be on friendly terms with Denton, and, after his disappearance, assumed control of his private business, used his automobile, attended to the renting of his home, ordered taken to the basement the earth in which his body was found buried three months later and in many other ways seemed to be closely connected with this affairs.

These are some of the things the detectives had in mind when they said they wished "Mrs. Peete would come here, as she has many things to explain."

SODA DISPENSERS AND WAITERS WILL STRIKE.

[BY A. P. NIGHT WIRE.]

ST. LOUIS (Mo.) Sept. 30.—A general strike of cooks, waiters and soda dispensers was called today to go into effect at midnight as the result of the announcement of members of the Hotel and Restaurant Keepers' Association that these establishments will be operated on the "open shop" basis and their refusal to grant wage increases.

Union officials said 2200 men and women will be affected.

Establishments whose employees are said to number approximately 3000, agreed today to comply with the union terms.

MRS. ROOSEVELT MAKES APPEAL TO MEN AND WOMEN TO VOTE FOR HARDING AND COOLIDGE.

[BY A. P. NIGHT WIRE.]

NEW YORK, Sept. 30.—Mrs. Edith Roosevelt, widow of former President Theodore Roosevelt, tonight appealed to the "manhood and womanhood of America" to elect Senator Harding and Gov. Coolidge.

In a statement dated at Sagamore Hill, Oyster Bay, and given out by the Republican Ntaional Committee, Mrs. Roosevelt said:

"The country's vital need is the election of the Republican candidates, Warren G. Harding and Calvin Coolidge. Only will the full measure of Americanism in the next administration be attained if the people shall declare for the party which holds true nationalism as its ideal. It is not necessary to forget our duty to our neighbor in doing our duty at home.

"The time appeals most strongly to the manhood and the womanhood of America—to women more than ever before, because to her has come the perfected opportunity to make her opinion weighty in behalf of the nation.

"This year, as never before, with world conditions as they are, steadiness and staunchness of American purpose are obligatory if we would first bring back our country to its stable place and then, by strong endeavor, do all that can be done for peace and the general welfare in all lands."

NEWS OF SUCCESSOR COMES AS SURPRISE TO LUIS M. SALAZAR

[BY A. P. NIGHT WIRE.]

MEXICALI (Lower California) Sept. 30.—Manuel Balarezo of La Paz, Lower California, was today installed as Governor of the northern district of Lower California by Gen. Plutarco Elias Calles, succeeding Luis M. Salazar. Senor Balarezo's appointment, it was announced, was made by Provisional President De Huerta on September 25.

Senor Balarezo and Gen. Calles arrived this afternoon from Yuma, Ariz. They were met at the train by Gov. Salazar. It was not until the latter had spent several minutes in conference with the visitors that he learned his administration was at an end.

Gen. Calles, as Minister of War and Marine of Mexico, announced that Senor Balarezo had taken the oath of office in Mexico City the day of his appointment. The new Governor will take up the routine of his office tomorrow, it was announced.

MILITARY ESCORT.

Troops under Gen. Rodriguez, numbering more than 1000, were drawn up in two lines from the railroad station to the capitol, holding back practically the entire population of Mexicali as the new Governor was escorted to military headquarters. After a short conference there the Governor went to the residence of Gen. Rodriguez, where he and Gen. Calles were entertained tonight.

None of the plans of the Minister of War were given out tonight, but there was a unconfirmed report he would remain three days and give orders making clear the policy of his government regarding commercial relations between the district and the neighboring American territory.

Gov. Salazar said that, while the coming of his successor was a surprise to him, he had held the office with the understanding that his tenure was but a temporary one. He said he had done the best he could under conditions more trying than the public realized, and was glad to lay aside the cares of office.

Gov. Salazar succeeded Esteban Cantu on August 15, last, after the latter had defied the Mexican provisional government, for several weeks and was declared by provisional president De la Huerta to be "out of rebellion."

Baldomero A. Almada of Los Angeles was appointed Governor of the district early in June, but Gov. Cantu refused to turn over the office to him.

LITTLE KNOWN HERE.

According to Baldomero Almada of this city, who once was named as Governor to succeed Esteban Cantu in Lower California, but who was not permitted to take the chair, the new Governor of Lower California—Manuel Balarezo was formerly a member of the agricultural commission in the peninsula under Gov. Cantu. Little is known of him here.

Senor Almada announced last night that he would leave today for El Paso to attend a celebration there and confer with President Obregon of Mexico. They will probably have a conference either Sunday or Monday, according to the present arrangement. Senor Almada said last night he was merely going down to pay the new President of Mexico a friendly visit, but prominent Mexicans in this city believe that considerable political significance is attached to the forthcoming conference.

RENTS LAST TO FALL.

Landlord Still Has Whip-hand.

While Other Prices Tumble Flats and Houses Are Not Enough for Demand.

Reduction by Wholesalers to Reach Consumers Soon, Says Reserve Board.

[EXCLUSIVE DISPATCH.]

CHICAGO, Sept. 30.—Experts who are studying the steady drop in prices of food, clothing and shoes, say these will continue until pre-war conditions are reached, but that rents will be the last to tumble from their lofty altitude. This is because the landlords have matters in their own hands.

Two landlords, controlling large numbers of apartments, have already reduced their rentals, thereby winning the gratitude of the tenants and incurring the undying hatred of other landlords, but these instances will be very rare.

The enormously high cost of all building materials and the attitude of the trade unions, more especially jurisdictional disputes, which hopelessly tied up every building project, are responsible for present conditions. There are not flats and houses enough to meet the demand and the landlords know it and are getting theirs while the getting is good. There are about 6000 vacant flats, but the price will not be reduced on any of them.

As to foodstuffs there is a marked decline in practically everything excepting meats. Grocery bills should be 20 to 25 per cent smaller than they were four months ago. This is the statement by a wholesaler who has a horror of any radical statement. He says nothing can stop the present decline in prices until something approximating the normal is reached. Public sentiment is forcing these declines and many distributors are losing money, but they must face the music. Some canned goods are being sold today at less than the manufactured cost.

MUST REACH CONSUMERS.

[BY A. P. NIGHT WIRE.]

WASHINGTON, Sept. 30.—Price cutting has taken hold of the wholesale trade to an extent that it soon must be felt substantially in lower prices to consumers, according to the Federal Reserve Board's monthly business review made public tonight.

Revival of the wave of price reduction and its spread to many retail lines was attributed to "a more exacting demand by the buying public as to price and quality." Retail purchasers are showing continued determination to await a move by dealers to meet those demands while foregoing luxuries and semi-luxuries, reports to the Board declared. Although the board believed the buying public was largely dominating the market now, it said that labor and production were having a marked effect on prices. There was much evidence, it said, of increased efficiency on the part of labor and as a result production was on the increase and factory operation beginning to approach normal.

BOARD'S FINDINGS.

Summed up, the board's findings were that "business conditions now are definitely on the road toward stability of as great and confirmed a nature as the disturbed position of the world at large permits."

"Continuance of the process of readjustment in business and industry has been an outstanding feature of the last month," the review said. "This has been accompanied by price reductions and by the resumption of work in branches of industry where hesitation as to future outlook has led to suspension.

"After an apparent slowing down in the price reduction movement during mid-summer, it has again

(Continued on Fourth Page.)

BUCK HERZOG IS STABBED BY BALL FAN.

Cub Player Knocks One Man from Machine; Slashed by Another.

[BY A. P. NIGHT WIRE.]

CHICAGO, Sept. 30.—While members of the Chicago National League team were leaving the baseball park at Joliet, Ill., after an exhibition game today, one man of a crowd which surged about their automobile slashed Charles "Buck" Herzog three times with a knife, shouting:

"Here are some of those crooked Chicago ball players."

Herzog was cut across the palm of the right hand, on the left arm and the left leg. His wounds were not considered serious. The cuts were dressed by the Cubs' trainer and he returned to Chicago with the team.

One man leaped to the running board of the automobile, shouting at the Cub players, and Herzog knocked him off the step. A second man attacked Herzog with a knife, but others in the crowd quickly intervened and cleared a path for the Cubs' machine.

MAIL TRAIN WRECKED NEAR TROY, MONT.

[BY A. P. NIGHT WIRE.]

SPOKANE, Sept. 30. — Great Northern train No. 27 was ditched near Troy, Mont., late today, according to word reaching this city. The wires were reported down between Spokane and Troy, and confirmation of the report was unobtainable at an early hour tonight.

The train is a special mail train and carries no passengers, reports said.

TOTAL PRIMARY VOTE IN STATE.

Registration 1,252,631; Only 488,261 Ballots Cast.

Shortridge Received 132,165, Phelan 75,613.

Secretary of State Completes Official Count.

[BY A. P. NIGHT WIRE.]

SACRAMENTO, Sept. 30.—The total vote at the August primary election in California was 488,261 out of a total registration of 1,252,631, according to the official count completed today by the Secretary of State.

The vote for United States Senator nomination follows:

Republican: Samuel Shortridge, 132,165; William Kent, 116,349; A. J. Wallace, 84,711.

Democratic: James D. Phelan, 75,613.

Socialist: Elvina S. Beals, 3602.

The Secretary of State's official figures give the following vote for Congressional, State Supreme Court and District Court of Appeals nominations:

First Congressional: Euvilla Hewes (Rep.) 6981; Clarence P. Lea (Dem.) 11,755; Charles A. Perry (Soc.) 1613; Thomas H. Selvage (Proh.) 1476; Clarence E. Lee (Soc.) 6179; A. E. Gifford (Soc.) 81.

Second Congressional: John H. Bond (Rep.) 8746; Ernest E. Wood (Rep.) 8661; John E. Baker (Rep.) 8661; John S. Lasker (Soc.) 38.

Third Congressional: C. F. Curry (Rep.) 15,442; W. Stowenbueck (Dem.) 6181; Miss William Beck (Soc.) 237.

Fourth Congressional: Julius Kahn (Rep.) 32,879; Julius Kahn (Dem.) 4439; Milton Harlan (Soc.) 396.

Fifth Congressional: John I. Nolan (Rep.) 35,025; John I. Nolan (Dem.) 5295; Thomas Conway (Soc.) 416.

Sixth Congressional: J. A. Elston (Rep.) 24,566; William R. Geary (Rep.) 16,476; Maynard Shipley (Soc.) 467.

Seventh Congressional: H. E. Barbour (Rep.) 15,819; H. E. Barbour (Dem.) 4790; Witten W. Harris (Dem.) 4687; Harry M. McKee (Soc.) 339.

Eighth Congressional: Arthur M. Free (Rep.) 15,177; Hugh S. Hersman (Rep.) 10,898; Fred H. Schauer (Rep.) 8205; Hugh S. Hersman (Dem.) 7629; Hugh S. Hersman (Soc.) 37.

Ninth Congressional: Ralph L. Criswell (Rep.) 4223; Charles H. Randall (Rep.) 9795; James W. Reagan (Rep.) 3445; Charles V. Van de Water (Rep.) 13,074; Charles H. Randall (Dem.) 4794; Mary E. Garbutt (Soc.) 284; Charles H. Randall (Proh.) 1918.

Tenth Congressional: Henry Z. Osborne (Rep.) 31,613; Milton Bryan (Dem.) 2452; Henry Z. Osborne (Soc.) 604; Upton Sinclair (Soc.) 604; Henry Z. Osborne (Proh.) 227.

Eleventh Congressional: Phil D. Swing (Rep.) 32,642; Hugh L. Dickson (Dem.) 4308.

Associate Justice of Supreme Court: Warren Olney, Jr., 335,103.

Associate Justice of Supreme Court: W. A. Sloane, 207,112; John M. York, 151,122.

Justice, District Court of Appeal: William H. Waste, 132,860.

Presiding Justice, District Court of Appeal, First District: William H. Langdon, 129,860.

Presiding Justice, District Court of Appeal, Second District: Frank G. Finlayson, 115,129.

Associate Justices, District Court of Appeal, First District: Frank S. Brittain, 76,731; John T. Nourse, 91,-084; George A. Sturtevant, 107,525.

Total vote cast in district, 174,864.

Associate Justices, District Court of Appeal, Second District: Gavin W. Craig, 93,670; William H. Thomas, 46,683; Dana R. Weller, 51,056; Lewis R. Works, 68,961.

Total vote cast in district, 182,-614.

When Your Eyes Need Care
Try Murine Eye Remedy. At your druggist's, 60c per bottle. For Book of the Eye free, write Murine Eye Remedy Company, Chicago.

BIG GALES ARE PREDICTED.

Storm Warnings on Atlantic from Hatteras to Maine and on Great Lakes.

[BY A. P. NIGHT WIRE.]

WASHINGTON, Sept. 30.—The tropical disturbance first noted by the Weather Bureau as centering in the Gulf of Mexico was reported tonight as having traveled northeastward, with chief disturbances off the New Jersey coast.

The gales circling it, the bureau said, extended along the entire Atlantic from New England to Cuba while winds continued high in the gulf. The lowest barometerie pressure reported tonight was at Atlantic City.

Weather conditions along the track of the disturbance were unusual. The bureau reported that the temperature in a number of the Gulf States Thursday morning was lower than recorded in any previous September. There were frosts as far south as Oklahoma in the Plains States.

With the hoisting of the warnings this morning from Hatteras to Maine, storm signals were displayed on the entire Atlantic Coast and on the East Gulf Coast. Rain was general today along the Atlantic and East Gulf coasts. The disturbances have broken the heated spell in the eastern States.

The lowest temperature of record for the month of September was recorded this morning at Mobile, Ala., New Orleans and Dallas.

There were frosts over the Plains States and in the upper Mississippi Valley and upper lake region.

SHIPPING WARNED.

[BY A. P. NIGHT WIRE.]

NEW YORK, Sept. 30. — The Weather Bureau today issued the following storm warning: Noon today, southern storm centered over South Carolina and secondary storm centered over southeastern Pennsylvania. Disturbances will increase in intensity and merge off Southern New England coast, attended by strong to whole gales off Middle Atlantic and New England coasts. Advise all shipping to exercise great caution."

FROST KILLS CORN.

[BY A. P. NIGHT WIRE.]

TOPEKA, Sept. 30.—Temperatures were below freezing in all parts of the State last night with the exception of eastern and southern counties, the Federal Weather Station here reported today.

The frost killed all corn except that on the uplands, but the bulk of the crop is safely matured.

FORTUNE IN LIQUOR SEIZED BY OFFICERS.

PERTH AMBOY WAREHOUSE RAIDED AND $100,000 WORTH CONFISCATED.

[BY A. P. NIGHT WIRE.]

PERTH AMBOY (N. J.) Sept. 30. Harry E. Sands, Federal prohibition supervisor, announced tonight that he seized more than $100,000 worth of liquor from a warehouse here last night, as the forerunner of similar raids on warehouses suspected of releasing for illegal sale liquor stored for medicinal or sacramental purposes.

Nine hundred and sixty-two cases and 118 barrels of liquor were confiscated on information given by nine Italians, arrested in Philadelphia last Monday after a truckload of liquor from this city alleged to have been intended for sale for beverage purposes was seized. The total value of the liquor seized here and in Philadelphia is $162,150, Federal agents said.

WALLS RIPPED; CLEW IS FOUND.

(Continued from First Page.)

to have been stained by contact with the body, Prof. Mass reported.

White patches found on the cloth and cotton in the quilt gave the reactions for lime when analyzed. Whether the lime was thrown on the body for the purpose of destroying it was impossible to determine, he said. The preliminary tests did not show the lime in great quantities or strength.

The following additional matters of interest in the case developed during the day:

Advices from Arizona, giving more details of Denton's former business connections and adventures, appeared to strengthen the theory that he was murdered by men who harbored toward him a hatred of long standing.

BADGE NEW CLEW.

The thorough search being made for every possible clew connected with Denton, the Catalina-street house or persons brought into the investigation, resulted in the finding yesterday of a Colorado chauffeur's badge in a lot near the former residence of a man whose name was brought into the case by his transactions with Mrs. Peete following Denton's disappearance last June.

Inquiries by a Times representative in Indianapolis last night disclose that the badge was issued to Charles D. Kopitowsky, alias Charles D. Brown. He says he never heard of Denton. He was formerly employed by a taxicab company in the Colorado city, but left at the beginning of the chauffeurs' strike about three months ago. He declares he loaned his badge to a man there who said he wanted to get a job with the taxicab company, but he does not recall the man's name. He left town without getting the badge back. How the badge got into Denton's house he does not know. Kopitowsky says the man to whom he lent the badge once told him he came from California. He described the man as about 5 feet 4 inches in height and weight about 130 pounds. The chauffeur declares he did not know Mrs. Peete. He says he was in Los Angeles about four years ago and that he can easily prove his innocence if brought into the case.

Dep. Dist.-Attys. Doran and Turney added a number of statements to the collection already on hand. Among the persons who called at the Hall of Records and made statements to them are:

Dwight Dale, former business associate of Denton. He told of the last time he saw the mining man and of the conversation between them. Mr. Dale's story added important details to the data on the date of the murder and the condition of Denton's arm.

PLUMBER TALKS.

Milton W. Armstrong, a plumber working for a water heater company. He told Mr. Doran and Mr. Turney of fixing the water heater in the Catalina-street house last July 7, 8 and 9, at the request of Mrs. Peete. His story, it is reported, partly contradicts that of James W. Crowhurst, the plumber who worked on the heater early in June.

Officer Lowell Lyons of Central Police Station. He told Mr. Doran about the badge and some clothing said to have been found near the former residence of a man connected with the inquiry.

Another connecting link of evidence regarding Denton's movements just prior to his disappearance was furnished the District Attorney's office when Supt. Manning, of the criminal department of the Sheriff's office, turned over to Mr. Doran telegraphic correspondence between Sheriff Cline and J. E. Metcalf, a friend of Denton, in which Mr. Metcalf gave details of the actions and words of Denton on the last night he is believed to have been alive.

Mr. Doran again denied yesterday that Detective Jones is in Denver or on his way there to interview Mrs. Peete. Mr. Doran said he had not heard from Mr. Jones since the latter left the city on a mysterious mission.

TWO BANK ACCOUNTS.

From two reliable sources, The Times learned yesterday that Denton's bank balance under the name of J. C. Denton was approximately $760, or barely more than the total of the two checks which were made out subsequent to the supposed date of his murder and which are now being examined to ascertain whether they are forgeries.

Denton's total balance in the Farmers' and Merchants' Bank after his death was more than $5700, but several days before his murder he changed most of his account to the name of Jacob C. Denton, leaving only a balance of slightly more than $750 under his accustomed signature.

His balance for the J. C. Denton account was sent to the house, it also was learned, during the last week in May. As far as known, there was no record in his house of the larger account under the changed signature.

The two checks being examined by Milton Carlson were made to the order of Mrs. Peete, one on June 5 and the other four days later. Judge Avery, special administrator for the estate, declared yesterday that no report is ready on these yet.

Investigation of the will shows that it was typewritten on Denton's machine and signed by him. Mr. Carlson said. Mrs. Peete explained the apparent differences between the signatures on the checks and Denton's writing by telling bank officials, they said, that Denton was unable to use his right arm and that she aided him in signing his name.

METCALF STATEMENT.

Mr. Metcalf, the Gallup, N. M., man whose narrative in reference to being with Denton, just before the latter's disappearance, was turned over to Mr. Doran yesterday, made the statement to Sheriff J. H. McCamant of the New Mexico town, to whom Sheriff Cline had wired asking that Mr. Metcalf be questioned. In the inquiry sent by Sheriff Cline and Undersheriff Manning, the New Mexico officer was asked to learn if possible the date Denton was murdered or disappeared, as the exact date was not known in Los Angeles.

Sheriff McCamant wired back as follows: "Had an interview with Metcalf. Says he roomed at Rintons. Knew him intimately. Was with him night before he was supposed to have disappeared. Does not know date of murder. If you want him as a witness, let me know at once."

Sheriff Cline then wired asking for more detailed information. The following telegram was received:

"J. C. Cline, Sheriff,
"Los Angeles.

"Metcalf salesman with Todd Protectograph Company of El Paso. Denton, Mrs. Peete and daughter, Mrs. B. Collins, daughter, Metcalf drove to Griffith Park. Denton talked of departure for Kansas City next day and had already purchased railroad ticket. He asked Metcalf to go to New York with him and return by way of Detroit, where he would purchase a car and drive back. Mrs. Peete told Metcalf that night she was going to sell Denton's home, for which she was to receive a commission. One night on returning home Metcalf found Denton reading Bible and talked of death and the hereafter. Same night stated that people who visited him must take the same chances he did, win or lose. Seemingly worried about death and some one who had invested with him.

[Signed] "J. H. McCAMANT, "Sheriff."

TELLS OF "PARTY."

W. R. Wyatt, night watchman employed by Mrs. Peete to include the Denton home on South Catalina street in his night rounds, last night told of a "party" held at the house one night between August 8 and 15, during which three automobiles were parked near the house and dancing continued until 4 a.m. He believes this may have been the "big party" which Mrs. Peete is declared to have said resulted in the breaking of some furniture at the house.

"The next day Mrs. Peete told me," Mr. Wyatt said, "that she had let the house to some Bakersfield people, but that they made such noise at their party of the night before that she had told them to move."

Mr. Wyatt was employed by Mrs. Peete about June 1, he says. He previously had been watching the house for Denton. When Mrs. Peete called him to include the house on his rounds she told him, he said, that she had rented the house from Denton, who was going on a trip. About the last of June, he says, she gave him a key to the house so that he could go through it when she was away at night. The first trip that he remembers she made from the house was to Catalina for a week during the last of June.

COOLIDGE PLEADS FOR INDUSTRIAL PEACE.

GOVERNOR IS PRESENTED WITH OVERCOAT AT GREAT BARRINGTON FAIR.

[BY A. P. NIGHT WIRE.]

GREAT BARRINGTON (Mass.) Sept. 30.—A plea for industrial peace and a cessation of the interruption of production was made by Gov. Coolidge, Republican candidate for Vice-President, in a speech before the annual fair of the Housatonic Agricultural Society here today.

The achievement of these two ends, he said, was essential to national prosperity, and he expressed confidence that the good sense of the American people would lead them to this solution of their industrial ills.

The majority of the audience were from farms and Gov. Coolidge pointed to their good fellowship and hard and honest labor as an example which might well be emulated in all industry as the foundation of all national greatness.

"A shining example of the cessation of the interruption of production," he added, "is the way the farms of the nation are running."

The Governor was presented with an overcoat, the wool for which was contributed by the sheep raisers of Berkshire county and carded, woven and dyed in North Adams. The overcoat was made by the Governor's tailor at Northampton.

Gov. Coolidge returned to Boston tonight.

STRIKE LEADERS FREED WHEN $8250 IS PAID.

[BY A. P. NIGHT WIRE.]

ST. LOUIS, Sept. 30.—Dismissal of contempt proceedings against Max Zaritsky and Caroline Wolff of New York, international president and organizer, respectively, of the United Cloth Hat and Cap Makers' Union, was announced in Federal court today.

The union officials were charged with having violated a court order restraining the union from picketing seven local hat manufacturers during a recent strike. The charges were dropped, it was explained, after the union had paid the hat companies $8250 for damages alleged to have been caused by the strike.

EVERY MORNING IN THE YEAR. Los Angeles Times DAILY FOUNDED DECEMBER 4, 1881.
The Times Building, First and Broadway.
$1.05 per Month { DELIVERED BY CARRIER | Single Copies, Daily, 5 Cents; Sunday, 10 Cents, Everywhere
By Mail, in Postal Zones 1 to 4, including California, Arizona, Nevada, Utah, Wyoming, $12.00; Monthly, $1.00. In Zone 5, including Colorado, Idaho, Montana, New Mexico, Oregon, Washington, Yearly, $15.00; Monthly, $1.50. In Zones 6, 7 and 8, balance of States, Canada and Mexico, Yearly, $18.00; Monthly $1.50. POSTAGE PREPAID.
Entered as second class matter, December 4, 1891, at the Postoffice at Los Angeles, Cal., under the Act of March 3, 1879.
FRIDAY MORNING, OCTOBER 1, 1920. Vol. XXXIX. No. 304.

CANDIDATES ON IRISH QUESTION.

Cox Makes Promises He Cannot Keep to Corral Votes, Alleged—Harding Says We Cannot Meddle in Great Britain's Affairs, and Knows We Must Not Offend.

BY WILLIAM HOWARD TAFT.

The favorable impression created by Mr. Harding's sense of responsibility in dealing with the issues he considers grows. He acts and speaks as if he were under the official restraint of the great office he seeks.

Mr. Cox on the other hand, while he assures his audiences that his election is certain, and tells of what he will do when he takes office, is always and only the candidate, promising anything and everything, and having no thought to the embarrassment to his government such promises would be were he elected, or to the impossibility of his performing them in office.

The words of the two candidates on the Irish question show this difference clearly. Mr. Cox says that when he is elected, and we enter the League, he will press a resolution in the League that Great Britain be compelled to grant Ireland independence on the principle of self-determination.

A PREPOSTEROUS STEP.

Of course, he will do nothing of the sort. He will find that no other member of the League will for one moment countenance the idea that the League has any jurisdiction of such a matter. Even he will hesitate—if we can conceive him to be President—to affront one of the principal Allied powers, entirely friendly to the United States, by such a preposterous step. But this promise of Mr. Cox's is "a good enough Morgan till after the election" to propitiate the Irish Sinn Fein vote.

Mr. Harding's attitude, on the other hand, in respect to the Irish question, is that of one who appreciates the solemn duties of a President in dealing with other nations, and his sacred obligation not to offend a friendly neighbor by meddling in that neighbor's domestic business without excuse.

ACTION ANOTHER THING.

Mr. Harding truly says that there is a widespread sympathy among the American people in the cause of Irish autonomy, but that official action on the subject by the President is quite another thing; that the Irish question is not for official America, and that under the provisions of the League of Nations it is a domestic question and not within the jurisdiction of the League.

He thus makes all to know that he will not, as President, meddle in Great Britain's domestic affairs, as he would properly resent Great Britain's meddling in ours. Mr. Cox is constantly asserting that Mr. Harding never gives definite answers. Mr. Cox is hard to satisfy.

McSWINEY WEAKER, BULLETIN DECLARES.

VESSEL FROM MONTREAL, CAN., RAIDED FOR ARMS BY SINN FEINERS.

[BY CABLE AND ASSOCIATED PRESS.]

LONDON, Sept. 30.—The bulletin issued by the Irish Self-Determination League shows that after a brighter day, Lord Mayor MacSwiney suffered from sudden weakness at 8 o'clock tonight, after which he slept.

The steamer Fanad Head, which arrived at Dublin, from Montreal on September 22, was raided today for arms by Sinn Feiners, who took four revolvers and one rifle.

BELFAST, Sept. 30.—Continuance of rioting and bloodshed in this city is viewed officially as creating an intolerable situation, and Ulster's proposal for an armed civic guard is likely to be adopted by the government if disorders continue.

Threats by the Sinn Fein that organization of such a guard would be taken as a "declaration of war," with a resultant uprising of Irish nationalists, are not taken seriously, it being asserted that "the existing situation cannot possibly be worse."

NO CHANGE IS SEEN IN FURNITURE PRICE.

[BY A. P. NIGHT WIRE.]

GRAND RAPIDS, Sept. 30.—There can be no immediate reduction in the price of furniture, according to a statement made today by John L. Young, Cleveland, president of the Retail Furniture Dealers' Association of the United States. Mr. Young authorized the statement that there have been no changes affecting the cost of furniture that would indicate any material reduction could take place in the near future without seriously affecting the wages and employment.

"However," said Mr. Young, "we deem it desirable and for the best interests of the American home that concerted effort be exercised by the manufacturers to reduce manufacturing costs, other than labor, and to reflect these reductions in the finished product as soon as possible."

RESOLUTIONS CONDEMN SECRETARY HOUSTON.

[BY A. P. NIGHT WIRE.]

ATLANTA (Ga.) Sept. 30.—Resolutions condemning the policy of Secretary of the Treasury Houston towards loans for holding cotton and urging farmers to hold their products for a "fair price" were adopted here today at a mass meeting attended by cotton men, bankers and merchants. A committee of nine was appointed to take the matter up with heads of all farm organizations and arrange a meeting in Washington and to urge representatives of all lines of farm industry to express disapproval of "any effort to curtail farm credits."

Out to-day
New Victor Records for October

There is something for you among these new October offerings. There is always new entertainment whether the desire may be for the great music by the greatest artists, the latest popular songs of the day, or new and lively dance tunes. Any Victor dealer will welcome the opportunity to play any music you would like to hear.

		Number	Size	Price
Rigoletto—Paraphrase de Concert	Piano	Alfred Cortot 74636	12	$1.75
En Calesa (The Carriage is Waiting, My Dainty Marquise)		Emilio De Gogorza 64898	10	1.25
Feast—Dio possente (Even the Bravest Heart)		Giuseppe De Luca 74633	12	1.75
Au Printemps (To Spring)		Geraldine Farrar 87313	10	1.25
Allegro Moderato e la Polka (From Quartet in E Minor)		Flonzaley Quartet 74634	12	1.75
When You're Away (From "The Only Girl")		Mabel Garrison 64899	10	1.25
Valse (From Serenade for String Orchestra)	Violin	Jascha Heifetz 74635	12	1.75
Stabat Mater—Quis est Homo (Who Shall Blameless Stand Before Thee?)		Mme. Homer and Miss Louise Homer 89158	12	2.00
Hanour and Love (From "Monsieur Beaucaire")		John McCormack 64901	10	1.25
Largo from "New World" Symphony		Philadelphia Orchestra 74631	12	1.75
Adriano—Adamastor, re dell' onde profonde (Adamastor, Ruler of Ocean)		Titta Ruffo 88622	12	1.75
Gypsy Love Song		Reinald Werrenrath 64897	10	1.25
Virginius Judge—First Session (Part 1)		Walter C. Kelly 45180	10	1.00
Virginius Judge—First Session (Part 2)		Walter C. Kelly		
The Three Little Pigs	Recitation	Sally Hamlin 18685	10	.85
The Duel	Recitation	Sally Hamlin		
I'm in Heaven When I'm in My Mother's Arms		William Robyn 18686	10	.85
Down the Trail to Home, Sweet Home		William Robyn		
Tell Me, Little Gypsy		John Steel 18687	10	.85
The Girls of My Dreams		John Steel		
Bordinella Blues		Billy Murray-Ed Smalle 18688	10	.85
Jerusha		Peerless Quartet		
Beautiful Hawaii—Waltz		Frank Ferera-Anthony Franchini 18680	10	.85
Hawaiian Twilight—Fox Trot		Hawaiian Trio		
Ziegfeld Follies of 1920—Medley Fox Trot		Joseph C. Smith's Orchestra 35698	12	1.35
Cuban Moon—Fox Trot		Joseph C. Smith's Orchestra		

Hear these new Victor Records today at any Victor dealer's. He will gladly give you an illustrated booklet describing them. New Victor Records on sale at all dealers on the 1st of each month. Victrolas in great variety from $25 to $1500.

Victrola
REG. U.S. PAT. OFF.

This trademark and the trademarked word "Victrola" identify all our products. Look under the lid! Look on the label!

VICTOR TALKING MACHINE CO.
Camden, N. J.

Victor Talking Machine Co.
Camden, New Jersey

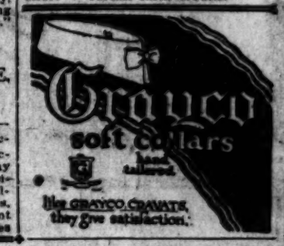

Why business and professional men prefer Fidelity 6% investments . . .

Los Angeles merchants, doctors, lawyers, architects and others who invest their surplus earnings with utmost care and conservatism have bought Fidelity Six Per Cent Dividend-earning Shares for the past 29 years for the following excellent reasons:

—they know that Fidelity shares are based on security as solid as the Rock of Ages — conservative mortgages secured by carefully selected California real estate.

—they know that the Fidelity is the largest and most successful building and loan association in California.

—they know that the Fidelity has been under the same management continuously for over 25 years.

—they know that Fidelity success is based on integrity, progressiveness and an intimate knowledge of sound investments.

—they know that no financial institution in America has a cleaner record—and that none enjoys the goodwill of its patrons and shareholders to a greater degree—as evidenced by its growth to ten million dollars of assets without advertising.

—they know that their shares or certificates are readily convertible into cash—their money is always available (without expense) upon reasonable demand—no shareholder has ever been required to wait for his money.

Come in and let us give you full details. You will not be obliged to do business. We take pleasure in explaining our methods and our offerings.

SAVINGS AND LOAN ASSOCIATION
FIDELITY
S.W. CORNER SIXTH & HILL

Harris & Frank
437-443 South Broadway, Between 4th & 5th

10% OFF!

Men's and Young Men's Clothing

During the work of remodeling our store front, we are giving our patrons an opportunity to economize on their clothing wants.

Save on your Fall and Winter Suit and overcoat

10%

Stylish, serviceable garments for every type of man. New goods just received included.

Get an extra pair of trousers and save 10%
Exclusive agents Stein-Bloch smart clothes

MAIL ORDERS RECEIVED

Harris & Frank
437-443 South Broadway, Between 4th & 5th
OUTFITTERS OF DEPENDABILITY

October Victor Records
Now on Sale at
416 South Broadway

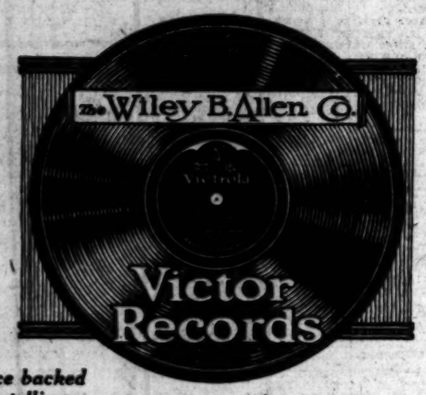

A Main Floor Record Service backed up by stock intelligence, a brand new equipment and a "know how" you will appreciate.

WHITE RAILS AT HARDING.

Hughes Address Proves Plans of Democrats, He Says.

League of Nations Only Hope for Ireland.

Roosevelt Calls on Republican to Answer Him.

[BY A. P. NIGHT WIRE.]

NEW YORK, Sept. 30.—George White, chairman of the Democratic National Committee, in a statement tonight, said the speech of Charles E. Hughes at the Union League Club here last night "caps Senator Harding's recent statement on Ireland, and proves that the only hope of settling the problem is in the League."

"The difference between the position of the two parties on the Irish question is very simple," he said. "Gov. Cox has said that under Article XI he will, if elected, bring the matter of the attention of the League of Nations as affecting 'the good understanding among nations on which the peace of the world depended.' Such is the language of Article XI.

"Senator Harding has said that the Irish problem is not a matter for any official action by the United States. Thus, President Cox will have the League consider the matter. President Harding will take no action, League or no League.

WHITE'S ARGUMENT.

"Having thus broken the hope of the Irish people, the Republicans now set out to prove that Gov. Cox cannot do what he promises. Last night Mr. Hughes was put forth to demonstrate the point. But his very argument compelled him to admit, as his speech shows, that Gov. Cox can carry out his promise to bring the problem to the League's attention, and therefore he fell back on the assertion that 'no remedy can come from it.' He made this as a prophecy, contending that unanimous action of the Council was necessary to effective action; that Great Britain would never consent to any action; therefore there would be none.

"I do not concede the inspiration or the prophecy. Once the League takes up the Irish question, as Mr. Hughes admits President Cox can have it do, remedial action is bound to come. The march of events bears out my prophecy as it discredits his. The League will not permit any selfish interest to break that 'good understanding among nations,' which is threatened by the Irish problem and the interest of Great Britain in settlement will be as great as that of any other nation."

ROOSEVELT ADDRESS.

[BY A. P. NIGHT WIRE.]

CHARLESTON (W. Va.) Sept. 30. Franklin D. Roosevelt, in an address here tonight, which closed his three-day campaign in West Virginia, again asked Senator Harding to state plainly and unequivocally his position on the League of Nations.

"I hate to be insistent," he said, "but it is necessary. A few days ago I asked Senator Harding where he stood on the League of Nations. I did not say 'a League' or 'an association', but 'the League.'

"He answered in Wheeling as follows: 'I will never favor any alliance, League or compact that can impose its will by its vote, on the people of the United States. I will favor friendly association and conference of the peoples of the world.'

"I did not ask him this, and it is not an answer to my question. I agree with him in his stand against other nations imposing by their votes their will on our people. I, too, am in favor of friendly association of nations. But we get nowhere by having him avoid answering plainly. Therefore, I ask him once more the question, and I will make it so clear that every school child can understand it. Here it is:

QUESTIONS AGAIN.

"'If the United States can enter the existing League of Nations in such a way that the will of the League cannot be imposed on us against our will, and if it is made clear that our constitutional and Congressional rights regarding war are in every way preserved, would you, Senator Harding, then favor our going in?'

"Frankly, I do not believe Senator Harding will answer that question. To do so clearly and unequivocally means the loss of support, either by the anti-League Senator Johnson element, or by the pro-League, ex-President Taft element."

He also charged Senator Harding with being a member of the "reactionary group" which enabled steel companies to maintain a monopoly in the manufacture of armor plate and heavy shells and for a long time in Congress voted against appropriations for a naval armor plate plant which was eventually built near this city.

BIDS ARE OPENED FOR FORMER GERMAN SHIP.

[BY A. P. DAY WIRE.]

WASHINGTON, Sept. 30.—Four bids for the purchase of the former German steamer Black Arrow—the highest $1,150,000—were opened today at the Shipping Board, but no tenders were received for the former German commerce raider Von Stouben, which was offered for sale at the same time.

The Polish American Navigation Corporation of New York was the highest bidder on the Black Arrow, but action on the tenders for the ship was deferred.

QUOTED WRONG, AVERS HOUSTON

Did Not Censure Farmers for Holding Back Products.

Statement Covered Only Case of Speculators.

Explains Stand in Telegram to Cotton Growers.

[EXCLUSIVE DISPATCH.]

PHOENIX (Ariz.) Sept. 30.—There was indignation among Arizona cotton growers on receipt of information apparently through official sources, that Secretary Houston of the Department of Agriculture had censured the farmers for holding on to their products and had recommended immediate release. Investigation was started by the Arizona Cotton Growers' Association. Senator Mark Smith made inquiry yesterday and there was response in short order from the Secretary, who wired Senator Smith as follows:

"Of course, I made no such foolish statement as that 'the financing of producers that they may obtain a fair price for their commodities is a conspiracy in restraint of trade.'

"My statement was: 'I am in favor of every legitimate effort to promote the orderly marketing of all commodities, but the government cannot be a party to an undertaking to hold commodities off the market to enable the owners artificially, for speculative purposes to maintain war prices or higher than war prices.'

"In speaking of the government, of course, I was speaking particularly of the treasury. I was not speaking of the banks. They are not the government. My statement was induced by a request of people that the treasury either deposit money in crop-moving sections or that it renew the War Finance Corporation activities. Either of these things would necessitate the treasury's borrowing more money at the high rate which it is now bringing to meet current obligations.

HAS NO MONEY.

"It has no money to deposit except for government purposes; the War Finance Corporation could only assist in financing exports. This power was given at a time when it was feared that exports would not go forward. Exports have increased steadily to enormous proportions and are now running at the rate of over $8,000,000,000 for the year.

"Obviously the treasury would not be warranted in borrowing money to further stimulate exports or to deposit for lending purposes. The treasury should not be in the banking business. It may interest you to know that six times as much is being rediscounted in certain reserve banks for crop-moving sections as has ever been deposited in such sections by the treasury. There is no conflict between my statement and Gov. Harding's. He was speaking for the reserve system.

"I have asserted that I am in favor of the orderly marketing of all commodities. Gov. Harding asserts the same. The banks are lending more money today to agriculture and industry than has ever before been lent. I have repeatedly expressed myself in favor of orderly marketing and of the promotion of co-operative marketing among farmers. I do not see how I can add anything to the statement. My insistence on the desirability of orderly marketing is pointed by my statement as to the unwisdom of enterprises to hold commodities off the market artificially, for speculative purposes, to maintain war prices of higher than war prices. I assume that the great mass of the people of this country would recognize not only the unwisdom, but the illegality of such an undertaking."

PHILADELPHIA LEDGER BUYS OUT THE PRESS.

[BY A. P. DAY WIRE.]

PHILADELPHIA, Sept. 30.—The Public Ledger Company, of which Cyrus H. K. Curtis is president, announced today that it had purchased the Philadelphia Press, and that the paper will be consolidated with the Morning Public Ledger. The Press will cease publication after tomorrow.

a 30 months guarantee
CINCINNATI
STORAGE BATTERIES
Halbriter & Needles, Inc.
Distributors
1414 W. Seventh St.,
Wilshire 5425

MRS. BASS DENOUNCES ATTACK ON LEAGUE.

DECLARES MRS. LIVERMORE WILFULLY PERVERTED ENGLISH LANGUAGE.

[BY A. P. NIGHT WIRE.]

NEW YORK, Sept. 30.—Mrs. George Bass, chairman of the women's bureau of the Democratic National Committee, in a statement issued at headquarters here today, asserted that Mrs. Arthur Livermore, chairman of the Republican Women's State Executive Committee, had deliberately and willfully perverted the English language in her attack at Somerville, N. J., last night, upon the League of Nations and its provision in relation to traffic in women and children.

"I am so profoundly shocked at the expressions attributed to Mrs. Livermore that my first thought is that she does not understand the meaning of the word 'cognizant,'" said Mrs. Bass' statement. "But upon examining the repeated attacks upon paragraph three of Art. XXIII, I can have no other conclusion but that she has willfully perverted the meaning of the English language.

"I would have preferred thinking that she misunderstood the meaning of the word than to realize that she has permitted the Republican women's campaign to sink to such a low level of degradation as to charge the League of Nations with being a party to traffic in women and children.

"On the contrary, the League of Nations has taken cognizance of all conditions affecting women and children, as well as opium and other dangerous rugs, and will remedy them.

"To indicate otherwise is an insult to the statesmanship and moral character of the premiers of the great powers and the intelligence of the women voters of the United States."

Raymond B. Fosdyck, former undersecretary-general of the League of Nations, in a statement tonight, denied that Art. XXIII of the League covenant was an attempt to "legalize the traffic in women and girls." Mr. Fosdyck said that for eight months he had charge "of this particular activity" of the League and the work "was aimed at the ultimate suppression of the traffic in women and girls."

Art. XXIII was placed in the covenant, he declared, at the solicitation of the American Social Hygiene Association, the International League for the Abolition of the White Slave Traffic and similar organizations.

CENSUS BULLETIN.

[BY A. P. DAY WIRE.]

WASHINGTON, Sept. 30.—Kentucky's 1920 population is 2,416,013, an increase of 126,705, or 5.5 per cent, in ten years, while the population of North Dakota is 645,730, an increase of 83,674, or 11.9 per cent over that of 1910.

These figures made public today by the Census Bureau, show that Kentucky's rate of growth in the last decade fell off slightly, while that of North Dakota declined 64.9 per cent as compared with the previous decade. Kentucky ranked fourteenth State in 1910 and North Dakota thirty-seventh in population in 1910.

Other figures announced are:

Hoquiam, Wash., (revised.) 18,058, increase 1857, or 23.1 per cent. Previously announced 8885.

Douglas county Nebraska, containing Omaha, 204,524, increase 35,978, or 21.3 per cent.

KURTZMANN
UPRIGHT and GRAND
PIANOS

Embodying all the experience of over three generations of fine piano building, the Kurtzmann piano is naturally an instrument of exceptional quality. The beauty of its tone and the richness of its cases make it a piano highly desirable. Both the grand and upright models are displayed here and are sold on convenient terms.

Kurtzmann - Aeolian Player Pianos

combine the superb Kurtzmann tonal quality with an efficient and well made player action, manufactured by the great Aeolian Co., makers also of the renowned Duo-Art Reproducing Piano and of the Pianola. The Kurtzmann-Aeolian is a player piano of exceptional merit and will prove a decided acquisition to any home. They are priced as low as $975, on conveniently arranged terms.

Geo. J. Birkel Co.
"The Steinway House"
446-448 South Broadway

MILK AND CREAM
SATISFACTION GUARANTEED
We deliver to all sections of the city and Hollywood. We have our own dairy farm at Hobart Station. Your patronage will be appreciated. Phone us for service.
Burt Creamery Corp., 798 Towne Avenue
Los Angeles
Home 10788
Phones: Main 882

SNOW FLAKES
They're so Dainty Crisp and Tasty

—at the club and in the best cafes

SNOW FLAKE CRACKERS are served with dainty dishes. Snow Flakes are those little wafers men folks love to nibble before and during meals.

When you want crackers—
say Snow Flakes.

Your grocer can supply you

Sold in red Packages and bulk.

PACIFIC COAST BISCUIT CO.
LOS ANGELES CAL.

BEHOLD MY WIFE!

Safe Milk
For Infants & Invalids
NO COOKING
The "Food-Drink" for All Ages.
Quick Lunch at Home, Office, and Fountains. Ask for HORLICK'S.
Avoid Imitations & Substitutes

Boradent
THE MILK OF MAGNESIA TOOTH PASTE
IMPROVES HEALTH
SOLD EVERYWHERE

ELECTRIC LIGHTING SUPPLY COMPANY
216 West Third Street
Phones, Main 1429; 60497
VACUUM CLEANERS
SEWING AND WASHING MACHINES

Ladies — Announcement

We wish to remind you that, after shopping, the

MARCHETTI ROMA CAFE

is a cool and IDEAL PLACE to enjoy a mid-day rest and LUNCHEON DE LUXE.

616 So. Hill St. Bdwy. 80

The Times Free Information Bureau
619 South Spring Street.

THE TIMES FREE INFORMATION AND RESORT BUREAU is for the accommodation and benefit of persons seeking interesting routes of travel, desirable hotels and rest, recreation and recuperation at the seashore or in the mountains.

Particulars are furnished by competent attendants and by correspondents to the general public regarding rates and attractions of railroad and steamship lines, hotels and pleasure and health resorts. Descriptive circulars and transportation literature are kept on hand for inspection and distribution. This service is absolutely free. Lodgings may also be obtained at the New Times Building, Broadway at First street.

PERSONS CONTEMPLATING VISITING LOS ANGELES ARE PRIVILEGED TO HAVE THEIR MAIL ADDRESSED TO THE BUREAU.

Resorts

CALIFORNIA'S DELIGHTFUL SEASIDE RESORT

MERRITT JONES HOTEL Ocean Park

Finest hostelry in Crescent Bay District. Right in the center of all amusements and outdoor recreations of Santa Monica, Ocean Park and Venice. SPECIAL RATES FOR BALANCE OF SEPTEMBER AND MONTH OF OCTOBER. European Plan. Phone 61146 for reservations at hotel's expense.

CLOSEST BEACH TO LOS ANGELES

SOBOBA HOT SPRINGS
SAN JACINTO, CAL.—ALTHOUSE BROS., PROPS.
ALL MODERN CONVENIENCES
Reached by G. and W. STAGE, 550 SO. LOS ANGELES ST.
For full information call South 5967, or San Jacinto 673.

PINE HILLS LODGE
It is Indian Summer at Pine Hills now, cool and delightful.
Special rates for September and October.
$3.00 to $5.00 per day and $20.00 to $30.00 per week.
Elevation 4200 feet, 60 miles from San Diego, roads good.
Phone for reservations, Julian 12-F-2.

Miramar
OCEAN AVE. AND WILSHIRE BLVD.
Santa Monica
Now open: hotel and cottages located in beautiful private park overlooking the Pacific. Prompt reservation for fall and winter season advisable. Dinner served at 7 p.m. Phone Santa Monica 23257.

SEVEN OAKS
COME IN SEPTEMBER AND WATCH THE COMING OF AUTUMN WITH HER PAINT BRUSH. ADDRESS MANAGER SEVEN OAKS, REDLANDS, CALIFORNIA.

VENETIAN SQUARE
Cozy, comfortable cottages, centrally located. Good schools, playgrounds for children. Booking reservations at winter rates now. Address Manager Venetian Square, Long Beach, Cal. Phone Home 906.

BEVERLY HILLS HOTEL and BUNGALOWS
WHERE COOL TEMPERED SEA BREEZES BLOW
—A Paradise for the lover of sports in the out-of-doors. Phone 61344 for accommodations.

VENICE Dance Pavilion
ALL THE LATEST MUSIC. LEW LEWIS ORCHESTRA.

BEVERLY HILLS HOTEL and BUNGALOWS
WHERE COOL TEMPERED SEA BREEZES BLOW
—A Paradise for the lover of sports in the out-of-doors. Phone 69305 for accommodations.

Low Rates and every comfort at Ye Alpine Tavern Mt. Lowe
2 hrs. from Los Angeles by Pacific Electric

CATALINA
CHEAPEST AND BEST PLACE TO LIVE IN CALIFORNIA. ROOMS AND APARTMENTS, NEW, MODERN. WRITE FOR RATES AND RESERVATIONS TO J. McFEE, AVALON, CAL.

City Restaurants

ANNOUNCEMENT!
FRIDAY EVENING, OCTOBER 1st, 5 to 8 o'clock p.m.
MADAM FRANCIS P. COLIN
Announces the formal opening of her new cafe,
Maison De Trouville
672 SOUTH CORONADO STREET
Three blocks west of Westlake Park, between Wilshire Boulevard and West Seventh Street.
FRENCH TABLE D'HOTE DINNERS
Daily, including Sundays. Phone 52160.
Former Proprietor of the well-known Cafe de Trouville and the Cafe de Paris of Boston, Massachusetts.

Steamships

CUNARD ANCHOR ANCHOR-DONALDSON

There is probably no better time than now to enjoy the educational and cultural advantages of a trip to Europe. Travel by one of our steamers. Accommodations, general appointments and cuisine are unexcelled.

Vacant Space on all Passenger and Freight Steamers.

N. Y.—Cherbourg—Southampton
AQUITANIA.....Oct. 13, Nov. 2, Nov. 23
MAURETANIA.....Oct. 28
IMPERATOR.....Nov. 11, Dec. 9, Jan. 15

N. Y.—Liverpool
VESTRIS.....Oct. 11
CARMANIA.....Oct. 25, Nov. 20, Dec. 18
K. A. VICTORIA.....Nov. 6, Dec. 4, Jan 1

N. Y.—Plymouth—Cherbourg
CARONIA.....Oct. 21, Nov. 25, Jan. 4

N. Y.—Plymouth—Cherbourg—Hamburg
SAXONIA.....Oct. 30, Dec. 9

N. Y.—Londonderry—Glasgow
COLUMBIA.....Nov. 6, Dec. 11, Jan. 15

N. Y.—Patras—Dubrovnik—Trieste
PANNONIA.....Oct. 30

Montreal—Glasgow
CASSANDRA.....Oct. 16, Nov. 20
SATURNIA.....Oct. 30

COMPANIES' OFFICE, CUNARD BLDG. Market and First Sts., San Francisco, or Local Agents.

Steamships

Travel by Steamship THE ADMIRAL LINE

Berth and meals included in all fares.

S. S. PRESIDENT
SAILS SUNDAY, OCT. 3, FOR
SAN FRANCISCO
SEATTLE, TACOMA, VICTORIA, And All Pacific Northwest Points.
OTHER SAILINGS
EVERY SUN., TUES., WED., THURS.
REDUCED FARES
SAN FRANCISCO AND RET., $30.00
SEATTLE, ROUND TRIP $55.00
San Diego Daylight Trips Mon. and Wed. $4.50
MEXICO—CENTRAL AMERICA
S. S. CURACAO Sails October 9.
THE ADMIRAL LINE
Ticket Office Cor. 5th & Spring Phone Main 7252.
Long Beach Office, 115 W. Ocean Ave.

San Francisco Hotels

Hotel Cartwright
SAN FRANCISCO
534 Sutter St., above Powell St.
W. M. TURNER, Mgr.
"A Home Away From Home"
From the moment the guest arrives he is agreeably impressed with the cheerful atmosphere, which bespeaks hospitality, homelike informality and comfort.
Rates From $2.00 and Up, With Bath
From Ferry take car No. 1, 2 or 3 to Powell St. From 3rd and Townsend take car No. 15 to Sutter, transfer to Sutter st.

ALEXANDRIA HOTEL
SAN FRANCISCO, CAL.
Adjoining St. Francis Hotel. Geary St. above Powell. 12 Stories. Class A Building. Absolutely Fireproof. In center of shopping and theater district. Increased accommodations by our Annex entirely new. Under new management, Bolart's Grill and Restaurant in connection. Rates $1.50 per day up. Special weekly rates. Take Municipal Cars A, B, C or D, direct.

When Your Eyes Need Care
Try Murine Eye Remedy. At your druggist's. 60c per bottle. For Book of the Eye free, write Murine Eye Remedy Company, Chicago.

San Francisco
$25 ROUND TRIP
Meals and Meals Included.
WHITE FLYER LINE
STR. HUMBOLDT
Sails Monday, Oct. 4, 9:30 p.m.
S. F. & P. S. S. Co. Str. Rose City San Francisco to Portland, Oct. 6.
TICKETS—TOURS
HOTEL RESERVATIONS
Cruise and Resort Information.
American Travel Bureau
617 South Spring St.
Tel. 60185

Australia
Fast U. S. Mail S.S. SONOMA, VENTURA, 10,000-ton Liners. All register. Delightful service. Sydney Short Line—Samoa—Honolulu. Quickest passage. Lowest rates. Pacific Tours. 8326 feet close. Victoria, sails Oct. 30th. Sonoma sails Nov. 23rd. A. H. Capps, 617 S. Spring St., Los Angeles, or Oceanic Bldg., 2 Pine St., San Francisco.

COX AIRS HIS LEAGUE VIEWS.

Domestic and International Subjects Discussed.

Also Takes Up Prohibition in His Speeches.

Says He Would Have Duplicated Harding's Votes.

[BY A. P. NIGHT WIRE.]

WICHITA (Kan.) Sept. 30.—Domestic and international subjects were mingled with the paramount League of Nations issued by Gov. Cox in nine addresses today in Kansas with the finale of the candidate's State campaign a large meeting here tonight at the Forum.

Besides the League, the Governor gave his views on the Mexican question, the Russian problem and amplified his discussion of prohibition. Many of the candidate's remarks were inspired at what he termed "town meetings"—informal talks with his audiences in which he invited questioning.

In response to a question on Mexico the Governor referred to statements of Senator Harding regarding protecting American citizens and interests and added: "It's one thing to talk about protecting American citizens no matter where it might be, but when an adventurer goes into a hornet's nest and knows where he is going, the United States ought not send a brigade of soldiers with him."

QUIZZED ON PROHIBITION.

Gov. Cox was quizzed regarding prohibition at Hutchinson and Newton and again characterizing Senator Harding as a brewer, declared that the Senator had upon Senate prohibition measures voted wet thirty-two times and dry two times. The Governor added that under similar circumstances he would have duplicated the Senator's dry votes. A man asked why President Wilson vetoed the Volstead enforcement law, and the Governor replied sharply:

"He gave his own reasons. And let me add, Wilson isn't running for President this year; Cox is running for President."

When applause subsided the Governor added that he intended no disrespect to the man who will take his place in history with Thomas Jefferson and Abraham Lincoln.

Russia, the candidate declared, should be admitted to the League as soon as its requirements could be met. Asked regarding the League's attitude toward Russia if this nation was a member, the Governor replied:

"The League would be compelled to keep hands off Russia and permit the Russian people to work out her own salvation. And Russia will."

Germany, Turkey and all other nonmember nations, the speaker added, should be invited in when possible.

To his audiences in Kansas agricultural communities, the Governor reiterated his plan to place agriculturists in more governmental positions, again defended the causes for the Nonpartisan League movement, advocated repeal of many war taxes and modifications of "most" others and promised Federal regulation of the meat packers and cold storage interests.

The Governor again denounced the Senatorial oligarchy, characterizing Senator Lodge of Massachusetts as the arch-conspirator of the world and a narrow-minded bigot, the man who wrote the Hymn of Hate against Woodrow Wilson. He also flayed the arrest of a man who interrupted Senator Harding's Baltimore speech, and asked: "Is this America or Russia?"

Asked how the League would be more effectual than The Hague tribunal in preventing war, the Governor said:

"The four greatest wars in history happened under it (The Hague tribunal) and lasted only fifteen years—the Boer War, the Balkan War, the war between Russia and Japan, and the World War."

Only a nickle twixt a FLIP and the lip

CANAL BUILDER WILL TELL OF EXPERIENCES.

MAJ.-GEN. GOETHALS TO ADDRESS PORT AUTHORITIES' MEET TODAY.

[BY A. P. NIGHT WIRE.]

CHICAGO, Sept. 30.—Maj.-Gen. George W. Goethals, builder of the Panama Canal, tomorrow will address the ninth annual convention of the American Association of Port Authorities, which today opened its sessions by discussing port and terminal problems. Gen. Goethals, it was announced, will discuss experiences gained in the construction of the Panama Canal.

During the sessions various waterway projects launched in the United States will be considered, and port developments in Canada will be outlined. About 125 delegates are present, including those from Bombay, South America and England.

Announcement was made today that $750,000,000 would be expended in North America in the next three years for the development of harbors, $500,000,000 of which will be expended in the United States. Papers were read by Thomas Sorby, Victoria, B. C.; J. H. McCallum, San Francisco; Charles B. Moores, Portland; George W. Sproule, Philadelphia, and W. O. Hudson, New Orleans.

TEACHERS ATTEND SAFETY CONGRESS.

EDUCATORS GUIDEPOSTS TO HUMANITY, AND CAN MAKE WORLD HAPPY.

[BY A. P. NIGHT WIRE.]

MILWAUKEE, Sept. 30.—Several thousand school principals and teachers, including many from all parts of the country, were present today at a lecture delivered by Dr. George Payne, St. Louis, vice-chairman of the education section, National Safety Council, in which he outlined the most modern methods of safety instruction for school children. The lecture was part of the program of the ninth annual congress of the National Safety Council.

"Your are the guideposts of humanity of the generation now growing to its place as masters of the world," said Dr. Payne.

"It is within the power of the teachers, more than any other agency, to lead that generation into the paths of safety. If you make the effort you can develop the children who come under your care into careful adults, save thousands of lives and make thousands of lives happier by preventing the destruction of eyes and limbs and consequent suffering."

CINEMA EXHIBITORS IN CRITICAL MOOD.

[BY A. P. DAY WIRE.]

SPRINGFIELD, Sept. 30.—Resolutions of vital interest were adopted yesterday at the opening session of the Illinois Exhibitors' Alliance of the Motion-Picture Owners' of America.

"Poorer pictures for higher prices," was the manner in which President Joseph Hopp of Chicago characterized a possible monopoly of the industry.

The practice of producers encouraging stars to "jump" contracts was officially frowned upon. A resolution against legalized censorship was unanimously passed.

CORNELL WILL LIMIT NUMBER OF STUDENTS.

[BY A. P. NIGHT WIRE.]

ITHACA (N. Y.) Sept. 30.—Cornell University will resume instruction tomorrow with an enrollment of 4963 students, of whom 1451 are new entrants. The university secretary said today that in an effort to keep numbers down and promote sound growth, the number of new students admitted is about 150 less than last year.

Damaged Chimneys.

W. R. Ziegler, 51130, is prepared to attend to them.

Steamships

CATALINA ISLAND

SPECIAL TWO-DAY EXCURSIONS

Hotel St. Catherine Trip

Including transportation from Los Angeles and return, room for one night and four meals, ride on Glass Bottom Boat, also admission to *New Casino* for concert and dance $12

Hotel Atwater Trip

Including transportation from Los Angeles and return, room for one night and four meals, ride on Glass Bottom Boat, also admission to *New Casino* for concert and dance $10

One Day Trip

Including transportation from Los Angeles and return, luncheon at Atwater Cafeteria, and ride on Glass Bottom Boat $4.50

Leave Los Angeles daily 9:00 A. M.; returning daily 6:45 P.M. Leave Los Angeles daily except Sunday 2:00 P.M. also. Schedule always subject to change.

Tickets and Information
103-104 P. E. Bldg., 6th & Main
Phones Pico 56 or 10864

Los Angeles Hotels and Apartments

A SOLUTION OF THE HIGH COST OF LIVING— ROSSLYN HOTEL!
BREAKFAST, 35c TO 75c; LUNCH, 50c; DINNER, 75c.

Superb Routes of Travel

Weisbaum Personally Conducted Auto Sight Seeing Trips

Start from the Rosslyn Hotel, 455 So. Main St. Every hour, on the hour, from 8 A.M. to 4 P.M.

Seeing Los Angeles .....Fare $1.00
Seeing Pasadena .....Fare $1.50
Seeing the Beaches .....Fare $1.50
Seeing Topanga Canyon ....Fare $2.00
Seeing Riverside & Redlands..Fare $6.00
Seeing San Diego .....Fare $10.00

Plus 3% War Tax.

Auction Sales

To be conducted by Members of Los Angeles Auctioneers' Association. The Times is the Official and Exclusive Newspaper Advertising Medium for the Association.

HIGH-CLASS FURNISHINGS AT AUCTION

Today, October 1st, 10:00 A. M., at No. 1012 North New Hampshire Ave.

The residence having recently been sold privately, Mr. O'Connor, has been authorized to dispose of the beautiful furnishings at Auction, which he will do on the above date. Attention is called to the fine assortment of Rugs and the many items of valuable furniture, all of which is to be sold positively without reserve and must be removed from the premises on the day of sale, as the owner is to take possession of the house immediately.

PARTIAL LIST OF CONTENTS

Beautiful **parlor furniture upholstered in silk tapestry,** davenport, chair, antique rosewood desk melodeon, carved chair, **Upright Kimball player piano,** crouch mahogany case, elegant mahogany floor lamp, very fine Khiva Bokhara carpet 9.4x6.2, Saraband runner 13x3.6, also several Persian rugs all in good condition, Whittall rug 9x12, **exquisite 4-poster mahogany bedroom suite of six pcs.** valued at $2000, also brass and iron beds, oak and maple chiffoniers and dressers, oak dining room set, extension table, 6 chairs, tea wagon, side table, china cabinet, glassware and cut glass, oak desk and chair, filing cabinet, leather couch, Remington typewriter No. 6, Hoover carpet sweeper like new, Reliable gas range, Radium refrigerator, K. A. table, garden tools, bric-a-brac and other furnishings of a beautiful home.

C. H. O'CONNOR, Los Angeles' Leading Auctioneer
Telephone 64282 Suite 626, Pantages Building, 7th and Hill Sts.
Take Colegrove car to New Hampshire, walk one block south.

RENT PROBABLY LAST TO FALL.

(Continued from First Page.)

reappeared and the month of September saw substantial cuts in well-known makes of automobiles, various classes of textiles, shoes and leathers and of other wholesale prices. Changes in prices have tended to make business men and bankers cautious about future commitments."

IN TEXTILE LINES.

Drops in prices have featured almost all of the textile lines, agents of the various reserve banks reported, and they added that, due to reductions already announced by wholesalers and jobbers, the retailers are buying carefully and not in large quantities.

While housing conditions were represented as being acute in all communities, the board's figures held out hope for an early renewal of construction. Materials prices show the effect of price-cutting in other commodities and "certainly have passed the peak," the review said.

DROP IN SUGAR.

[BY A. P. NIGHT WIRE.]

BOSTON, Sept. 30.—The drop in sugar prices caused a shrinkage in value of at least $250,000,000, according to an estimate made to Atty.-Gen. Allen today by Edwin F. Atkins, an official of several of the largest sugar companies. Stocks of sugar in this country are enormous, he said. He estimated them at 2,000,000 tons.

The Attorney-General, who is inquiring into the sugar situation, expressed the opinion that when the drop came the American Sugar Refining Company should have absorbed some of the loss to help small dealers who had stocked up at the higher prices. The Attorney-General said he had knowledge that the company immediately before the decline made it compulsory for customers to do business on written contracts stipulating prices.

Mr. Atkins said absorption of part of dealers' losses by the American company might have forced it into bankruptcy.

Between the time sugar sold for 6½ cents a pound and the date it reached 22½ cents, Mr. Atkins said, "fortunes were won or lost overnight" by the crowds or speculators who went into the market to "clean up." He said one estate lost $3,000,000 on the drop in the market.

SUGAR 13 CENTS A POUND.

[BY A. P. NIGHT WIRE.]

NEW YORK, Sept. 30.—The sugar market weakened again today and prices declined to new low ground for this year for both raw and refined grades. Fine granulated declined a half cent to 13 cents a pound. Raw sugar sold at 9 cents, duty paid, delivered.

WHEAT FUTURES DROP.

[BY A. P. NIGHT WIRE.]

KANSAS CITY (Mo.) Sept. 30.—Wheat futures dropped 9½ to 10½ cents on the exchange here today. December delivery closing at $2.10½, 10½ cents under yesterday's close, and March closed at $2.06½, 9½ cents down.

COLLARS ARE REDUCED.

[BY A. P. NIGHT WIRE.]

TROY (N. Y.) Sept. 30.—Earl and Wilson, one of the largest collar and shirt manufacturers in the country, have announced reductions in the wholesale prices of shirts. The reductions cover virtually every grade of shirt manufactured by the company and range from $1.50 to $24 a dozen.

About a week ago this company announced a reduction in the price of collars.

DAIRY LUNCH CUT.

[BY A. P. NIGHT WIRE.]

PORTLAND (Or.) Sept. 30.—A chain of dairy lunch rooms here today announced a reduction in price of five cents on each item.

LEE TIRES DROP.

[BY A. P. NIGHT WIRE.]

NEW YORK, Sept. 30.—The Lee Tire and Rubber Company announced today a reduction in the price of its entire line of tires from 15 to 20 per cent, effective throughout the country.

OTTAWA (Ont.) Sept. 30.—Further declines in the cost of living throughout Canada are expected in the near future, said a statement today by the Department of Labor. Decline already noted indicate the beginning of a downward movement toward pre-war levels.

AUTO COMPETITION TOO KEEN; DISMANTLE ROAD.

[BY A. P. NIGHT WIRE.]

SPRINGFIELD (Ill.) Sept. 30.—Competition of the automobile today drew an official admission of financial failure from the Rock Island Southern Railway, whose two receivers obtained authority from the State Public Utilities Commission to entirely dismantle the company's electrical equipment and to continue operation either by steam or gasoline.

HART and HALL
Los Angeles Progressive AUCTIONEERS
Real Estate, Livestock, Merchandise, Furniture and Household Goods.
We buy for SPOT CASH or sell on COMMISSION.
1230 SO. FIGUEROA ST.
Phone 61334.

W. DWIGHT HAMMOND
General Auctioneer, 1003-05 South Main St. Near 12th. Oldest and largest auction house in the Southwest. Expert in every branch of auction work. Watch my ads and attend the big sales. Cash advanced on consignments. For all information, call 60 62546. Member L. A. Auctioneers' Assn.

AUCTION
RHOADES & RHOADES
Expert Live Stock Auctioneers
Ben A. Rhoades and Harold R. Rhoades, Sales conducted in all parts of California and adjoining States.
Offices:
1201-3-5 S. Main St. Los Angeles
Phones: Pico 974-60779

MAKES PLEA FOR BETTER SALARIES.

SPEAKER AT LAYMEN'S MEETING ASKS BETTER PAY FOR MINISTERS.

[EXCLUSIVE DISPATCH.]

LONG BEACH, Sept. 30.—Declaring that all prosperity was a gift of God and that church congregations should realize that they are only stewards of God's gifts and that the aforementioned gifts should be shared with the pastors, E. B. Smith of Fresno made a stirring appeal for more pay for ministers at today's session of the twenty-first annual convention of the Laymen's Association of the Southern California conference of the Methodist Episcopal Church.

Pastors should receive a large enough salary to enable them to live in comfort and not have their work affected by worrying over how they are going to make their salary meet all requirements, Mr. Smith said.

The following pastors transferred from other conferences were received this morning: Rev. Elmer E. Helms, Philadelphia; Rev. Hardy A. Ingham, Northern Minnesota; Rev. W. I. Lowe, Western Wisconsin; Rev. Harley T. Preston, Philadelphia; Rev. R. W. Planette, Dakota; Rev. James A. Stakley, Kansas; Rev. Dr. Thomas O. Grieves, Idaho; Rev. Byron E. Born, Missouri.

Pastors transferred from this diocese are: Rev. Oliver C. Lajour, to Northern California; Rev. Jose L. Tavares, to California; Rev. J. C. Hartzberger, to Africa.

The tendency for young ministers to accept detached service and yet retain effective relationships with the Southern California conference of the Methodist Episcopal Church was strongly denounced by Bishop Adna Leonard.

DRAMATIC CLIMAX IN MURDER TRIAL.

ACCUSED RE-ENACTS TRAGEDY FOR BENEFIT OF JURY.

[EXCLUSIVE DISPATCH.]

SAN LUIS OBISPO, Sept. 30.—Both the prosecution and defense in the trial of Jacob R. Marsh for killing his stepson-in-law, Louis Terra, rested their cases this afternoon. The argument will begin tomorrow morning.

Several dramatic incidents marked the day. Four large photographs showing the body of Terra lying at the foot of the stairs leading to the porch of the Marsh home were introduced by the prosecution. The pictures were taken by A. S. Gerardi of Los Angeles, who chanced to be in that vicinity on the day of the slaying. Gerardi was one of the witnesses of the prosecution.

The re-enactment of the shooting at the request of Special Prosecutor Edward Cunha of San Francisco, created something of a sensation. Cunha directed Marsh to take the rifle with which Terra had been shot and show how the gun was held, and Cunha demonstrated how Terra had been rushing towards him at the time.

Marsh testified that he shot Terra during a quarrel over an automobile, but that Terra had repeatedly threatened his life, and because of his greater age and physical condition he was no match for the younger man, and was in fear of his life.

A number of character witnesses, including some of the most prominent merchants and bankers in Paso Robles, testified to Marsh's excellent reputation and that Terra had been of a quarrelsome disposition.

DR. A. C. DIXON, the successor of D. L. Moody in Chicago, and Charles Hadden Spurgeon of London will lecture at the Bible Institute Auditorium, Sixth and Hope, FRIDAY EVENING, October 1, at 8 o'clock.

AUCTION FURNITURE
Tomorrow, Oct. 2, 10 a.m.
1173 So. Hoover
Pico or West Eleventh car to Hoover

We wish to extend an invitation to dealers, as well as to the general public, to attend this sale. HERE IS AN OPPORTUNITY. Contents of 12 room house, consisting in part, as follows:

Very fine Wheelock Pianola Piano, mahogany case, 4-piece mahogany parlor set, mahogany table, oak rockers, leather seats, leather couch, oak library table, box couches, portieres, oak dining-room furniture in good condition, 2 extension tables, 7 chairs, 9 chairs, leather seats; side table, writing desk, arm chair, dishes; bedroom furniture, consisting of brass and iron beds, complete with good springs and mattresses, mahogany, oak and maple dressers, tables, chairs and rockers, iron cots, 4-piece wicker set, also reed table and chair. Splendid assortment of domestic rugs, including Wilton, Velvet, Brussels and grass rugs. Hall and stair carpet, gas heater, excellent White Mountain Refrigerator, drophead New Home sewing machine, blankets, bedding and other goods too numerous to mention. GOODS MUST BE TAKEN AWAY SATURDAY. DON'T MISS THIS SALE.

C. H. O'CONNOR, Auctioneer
Telephone 64282. 626 PANTAGES BLDG. 7th and Hill Sts.

AUCTION FOR TODAY
1348 Detroit St. Is Declared Off
Goods Were Sold at Private Sale
STROUSE & HULL, Auctioneers, 62705

TODAY, FRIDAY, 3p.m.
That Fine Home, FRENCH VILLA
1640 Gardner St., West Hollywood, 7 Rooms
Cathedral ceiling, living-room, wall around, fountain, patio, lot 56x153, garage. Late style built-in effects. A home as fine as brains could conceive or money could make it. Owner going to Buffalo.
STROUSE & HULL, Auctioneers, 325 Story Building. 62705

ARTHUR J. KELLY
Expert Appraiser and Auctioneer
High-class art and Oriental rugs. Interior furnishings a specialty. Phone Broadway 1611.
328 S. HILL STREET.
Member Auctioneers' Association.

S. W. KOHN
THE RELIABLE AUCTIONEER
Pays highest cash prices for any kind of stores, stocks of merchandise and fixtures. AUCTION SALES conducted everywhere; best results obtained.
315 WEST 51ST ST., LOS ANGELES.
Phone Vermont 5826.

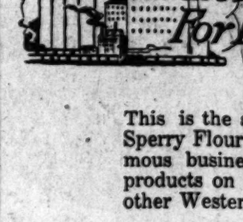

In Every Home For Every Purpose

This is the slogan around which the Sperry Flour Co. has built up an enormous business for flour and similar products on the Pacific Coast and in other Western States.

A "close up" shows that this Company operates 48 mills and selling offices in California and the intermountain territory. A 2000-bbl. capacity plant at Ogden, Utah, one of 3000 bbls. at Spokane, Wash., and another big one at Vallejo, Cal., merely suggests the wide range of the Sperry Flour Company's recent activities. Quality products, coupled with good merchandising, is the reason for this vast growth.

Recent enlargement of the Los Angeles plant to double capacity involved office expansion, as well, and here the standardized Weber equipment was utilized.

Your office requirements can be equally well served. It will be a pleasure to consult with you.

Weber Showcase & Fixture Co
OFFICE EQUIPPERS
330 South Los Angeles St. Phone Main 9184

FOURTH SOVIET ARMY CRUSHE

Polish Advance is Irresistib Staff Taken Prisoner.

Ukrainians Likely to Jo With Gen. Wrangel.

Situation in Italian Indus is Critical.

[BY CABLE AND ASSOCIATED PRESS.]

WARSAW, Sept. 29.—Polish for captured Lida, an important to forty-five miles south of Vilna, a Pinsk, a fortified city ninety mi east of Brest-Litovsk on Tuesd according to official statements sued here.

The Polish advance toward t northeast is continuing, and the f of Vilna, the Lithuanian capital, expected within a few days.

Kamenetz-Podolsk, a city on t northern bank of the Dniester Riv in Ukraine, has been recaptured Ukrainian troops from the Bo shaviki, it is reported.

Reports show that the Polis Ukrainian forces are advanci along the entire line. In the cent the Poles have reached Slonim a crossed the River Shchara, destro

You I

Our complete model garment able you to sele act style desig sire.

FOURTH SOVIET ARMY CRUSHED.

Polish Advance is Irresistible; Staff Taken Prisoner.

Ukrainians Likely to Join With Gen. Wrangel.

Situation in Italian Industry is Critical.

[BY CABLE AND ASSOCIATED PRESS.]

WARSAW, Sept. 29.—Polish forces captured Lida, an important town forty-five miles south of Vilna, and Pinsk, a fortified city ninety miles east of Brest-Litovsk on Tuesday, according to official statements issued here.

The Polish advance toward the northeast is continuing, and the fall of Vilna, the Lithuanian capital, is expected within a few days.

Kamenets-Podolsk, a city on the southern bank of the Dniester River in Ukraine, has been recaptured by Ukrainian troops from the Bolsheviki, it is reported.

Reports show that the Polish-Ukrainian forces are advancing along the entire line. In the center the Poles have reached Slonim and crossed the River Shchara, destroying the Twenty-first Bolshevist Division, and capturing nine guns.

SMASH FOURTH RED ARMY.

In Polesia the Poles smashed the Fourth Bolshevik Army, the reports state, taking 3000 prisoners, including all staff officers with the exception of the commander-in-chief, and wresting Pinsk from the soviet forces.

Between Pinsk and Grodno, in Volhynia, Polish troops have occupied the railway junction of Sarny.

In connection with the report of the capture of Kamanets-Podolsk by the Ukrainians in their eastward push, it is said unofficially that the Ukrainians are contemplating an effort to join Gen. Wrangel's forces and sever the Bolshevik line of communication between Kiev and Odessa.

PEACE MOVE LAGS.

[BY CABLE AND ASSOCIATED PRESS.]

RIGA, Sept. 30.—The Russo-Polish peace conference was at a standstill today awaiting the Polish reply to the seventeen soviet proposals, which M. Dombski, head of the Polish delegation, has communicated to the Polish Foreign Minister, Prince Sapieha, at Warsaw. Meanwhile the Polish delegation is uncertain whether the proposals are acceptable, although the unofficial view is that the Poles will not accept the proposed boundary.

It is apparent Prince Sapieha is the real head of the Polish delegation and M. Dombski and the other members of the Polish delegation virtually are unable to conduct the negotiations without communicating each important step taken to Warsaw.

SITUATION CRITICAL.

[BY CABLE AND ASSOCIATED PRESS.]

ROME, Sept. 30.—Signor Ancona, who was a member of the Orlando Cabinet, writing in the Giornale d'Italia of the situation in Italy as a consequence of the metallurgic dispute, says:

"I do not know how the men's participation in the management of industry will work out, but I do know it will be the greatest fortune, or the deepest disaster, for Italy. If the men return to work, so to speak, with bombs in their pockets, looking for trouble and a suitable spot and time to explode them, and with their minds full of anarchism and Communism; if the masters hamper the men, denying them a just share of the earnings; then industry will suffer complete atrophy and be involved in everlasting ruin."

POLICE TAKE PLANT.

[BY CABLE AND ASSOCIATED PRESS.]

MILAN, Sept. 30.—The leaders of the Confederation of Labor strongly denounce Maximalists and anarchists who have been fomenting disorders to prevent workmen from enjoying the advantages gained by the strike settlement.

The Pinellis works have been the scene of considerable agitation and now have been occupied by the police in order to avoid further complications. At this plant the men have been paid 200 lire instead of 150, as agreed upon, for work done during the men's occupation.

"CO-OPERATIVE SOCIETY."

[BY CABLE AND ASSOCIATED PRESS.]

TURIN, Sept. 29.—Negotiations for the transformation of the F.I.A.T. automobile works into a co-operative society with the workmen as partners having the largest share in running the company, are going on.

PARIS, Sept. 30.—Lithuania has accepted the invitation of Poland to send delegates immediately to Suwalki, and the Polish-Lithuanian peace conference probably will begin tomorrow or Saturday, the French Foreign Office was informed today.

REDS ACCUSE LENINE.

[BY CABLE AND ASSOCIATED PRESS.]

BERLIN, Sept. 29.—Charges by Nikolai Lenine, Russian Bolshevik Premier, that the "Italian proletariat was betrayed by Deputies Daragona, Turati and Modigliania," which are printed in the Freiheit of this city, have produced a great stir among Socialists here. The newspaper also prints an article written by Lenine which was published in the newspaper Pravada of Moscow, which says:

"Events in Italy must open the eyes of even the most obstinate. Turati, Modigliania and Daragona are guilty of sabotage against the revolution in Italy at the moment when it begins to ripen."

LEGHORN (Italy) Sept. 29. — Alarm is felt here over the prospect that American shipments of coal to Italy will be stopped. Newspapers of this city publish a telegram received by an agent of an American firm, which says:

"Owing to the revolutionary movement in Italy, we have ceased sending coal and are cancelling former orders, the stability of Italian money being uncertain."

WRONG PHONE NUMBER.

[EXCLUSIVE DISPATCH.]

HUNTINGTON (Ind.) Sept. 30.—Girls have been known to give wrong phone numbers to chance acquaintances. Katherine Parrott, age 3, who ran away from home to find her daddy's office, fooled her gentleman friend, too. He was a policeman. She told him her phone number was 1503 when it was 1523 and it took four hours to identify her.

FOR lower rents and food a plenty vote YES, Amendment Number Twenty.

BID FOR EX-SERVICE MEN.

Cox Has Ten Alleged Reasons Why They Should Support Democrats.

[BY A. P. NIGHT WIRE.]

NEW YORK, Sept. 30.—Ten reasons why former service men should support the Democratic national ticket, prepared by Gov. Cox, were made public tonight by the Democratic National Committee. The ten arguments were included by the Democratic Presidential candidate in a formal letter to the Argonne Post Weekly of Des Moines, Iowa. They are as follows:

"Because they have constantly talked the broadest principles of progressive development, conforming to the spirit of the century for independent political judgment.

"Because its candidates have never said and never believed that sentiment recently uttered by Senator Harding when he said 'too much is heard of independence in politics.'

HONOR OF COUNTRY.

"Because in this year the Democratic party represents the honor of the country; because it believed in keeping faith with the living and faith with the dead; faith with our Allies and faith with our foes.

"Because the Democratic party stands for a League of Nations, the existing League, to end war, to compose differences by adjustment of wrongs through the processes of world opinion.

"Because it would have America assume its rightful place at the head of the nations of the world, unafraid to take its place as a leader.

"Because only through the League can order be brought to the world and because the failure of the League will cause us to revert to international anarchy—huge competitive armaments which are inevitable breeders of war.

"Because the Democratic candidates despise to appeal to racial bigotry.

"Because the Republican party leaders have unblushingly appealed to the disloyalists of the United States and are unashamed to hold their power in the United States by reason of the vote of a man found guilty of violating the law in obtaining his seat in that body, Senator Truman H. Newberry of Michigan.

"Because the Democratic administration wrote into the laws of the country the Federal Reserve Act, the Farm Loan Act and other pieces of legislation that enabled it to muster the resources of the country at a critical time, so that all Americans, regardless of party, might win the greatest of all wars for humanity and for high principles.

"Because, notwithstanding that many conditions are not ideal, America is at this hour the safest place in which to live, the most desirable and the best from every standpoint, and because it will come through progressive evolution to a still higher plane of development, despite the attempts of reactionaries like Senator Harding to stop it."

FITZGERALD

CARL BRONSON'S SINGERS

last night divided honors with

The KNABE AMPICO *Reproducing Piano*

in a delightful musical program that attracted a large audience at the

GAMUT CLUB THEATER

The greatest appreciation and enthusiasm were exhibited by the audience, both for the splendid choral numbers by Carl Bronson's Singers and the reproductions by the wonderful Knabe Ampico. The playing of Leo Ornstein and Leopold Godowsky, as reproduced by the Knabe Ampico, was admitted by critics present to be absolutely true to the original performances of these great artists.

FITZGERALD KNABE MUSIC CO.
HILL STREET AT 727-729

You Have Heard Your Tailor Say,

"You Can't Get 'em!"

Well, We've Got 'em! Plenty of 'em!

When Your Tailor?

Our complete line of model garments will enable you to select the exact style design you desire.

We are talking about the tweeds, worsteds, serges, the "pure quill" woolens that you used to wear "before the war."

Careful dressers, those who appreciate super-fine quality and perfect workmanship, have been seeking the kind of materials we now have in stock, in vain for the past few years.

Plenty of tailors have lost their best customers because they were simply up against the old problem of "can't get the goods." Their customers who had always demanded the BEST preferred to wear out their old clothing to purchasing shoddy materials.

We Don't Want to Take Any Good Tailor's Business Away from Him but in the Future if Your Tailor Can't Supply the Material You Want, Ask Us!

We'll have it and probably you won't be able to find it anywhere else in Los Angeles. Why? Because we are the exclusive local representative of

E. V. Price & Co.

the largest and most efficient tailoring organization in the world.

You should know more about the E. V. Price system of making fine clothes. It's a long story and there is not space to tell it in detail here, but it means to you and to every careful dresser, the difference between the BEST and the makeshift. The E. V. Price Company buys direct from the mills in such large quantities that it always has first choice of materials. It buys abroad and at home, but always of the best and in such quantities that first cost is always shaved to the bone.

Then these materials are taken to the great E. V. Price tailoring and distributing center in Chicago, where the highest salaried artists in the business, design styles which will enhance the natural beauty of the patterns. Models of these styles—finished garments—together with suit patterns of the materials are sent to us and we offer them for sale at prices the individual tailor cannot begin to duplicate.

We are Now Showing a Special Offering of E. V. Price Quality Tailored Suits at $50. Come and See the Tremendous Saving on These and While You are Here, Examine the Rest of the Line.

C. P. Maudaville Co.

SUCCESSOR TO A. K. BRAUER & CO.

345-47 South Spring

Worn Out In Mind and Body

Your child is quick to observe disturbances in your mental attitude or physical condition. And when he asks: "What's the matter, Daddy?" there's a tone of solemn anxiety in his little voice. The depression stamped upon you reflects intensely upon him because of his profound solicitude. He at once drops his playthings and rushes to your side, but his happy smile has disappeared and his buoyant spirits are gone—replaced by a countenance of worry and a bearing of hopelessness.

You owe it to the happiness and welfare of your family to keep trim in body and keen in intellect. You are the sun and the inspiration of their lives. Dark, threatening clouds hover over their heads the instant you show signs of being "out of sorts" or "under the weather." Don't imperil their future by neglecting your health.

LYKO

The Great General Tonic

will banish that "tired feeling" and dispel that worn-out look. It will renew your strength and vigor, overcome the ravishing effects of overwork and worry, revive your spirits and increase your hold on life. Being a refreshing appetizer, a valuable aid to digestion and a worthy promoter of the general health, because of its positive revitalizing and reconstructive value, its use is especially desirable in cases of nervous conditions. If you suffer from nervous exhaustion, muscular or mental fatigue, or deficiency of vital force, due to general weakness or wasting illness, you'll find "LYKO" particularly beneficial. It tones up the entire system and brings you feeling fit. Ask your druggist for a bottle today.

Sole Manufacturers
LYKO MEDICINE COMPANY
Kansas City, Mo.

LYKO is sold in original packages only, the pictures above. Refuse all substitutes.

For Sale by all druggists. Always in stock at the Owl Drug Co.

School children need nourishment for brain and body, yet their diet should be light. Life O'Wheat delicious, easily digested, never-tiresome-solves the problem. Each package makes 12 lbs. of nourishing food.

FRESH STOCK AT ALL GROCERS

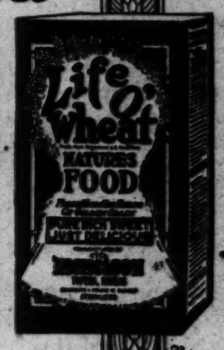

$350 in Prizes

For the best Life O' Wheat slogan, not more than 6 words, we will pay $50; 2nd best $75; 3rd $50; 4th $25. (Life O' Wheat counts as one word). Contest closes December 10. Winning slogan printed in this paper January 15 to February 15, 1921. Equal awards if contestants tie. Nicholson Products Co., Contest Dept., Topeka, Kansas.

Famous Writers contribute each week to the TIMES' ILLUSTRATED MAGAZINE. Many periodicals selling at 25c a copy contain stories and articles by these same authors. Instead of paying 25c, subscribers to THE TIMES get this interesting feature at no extra cost.

COUNTRY LOSES TO THE CITIES.

Urban Population Outstrips Rural, Census Shows.

Countryside Growth is Slow, While Towns Boom.

Dwellers in Nation Approximated at 105,768,160.

[BY A. P. NIGHT WIRE.]

WASHINGTON, Sept. 30.—Cities are increasing in population seven and a half times as fast as rural districts, the Census Bureau disclosed tonight in a compilation of figures concerning approximately 85 per cent of the new census. The figures indicated that the completed census would show the majority of the population to be city dwellers.

For the last ten years, rural growth was but one-third as great as it was in the previous decade, but the cities almost maintained their rate of growth, getting five new inhabitants from 1910 to 1920 for each 6 added during the preceding ten years. All population centers, even the small country hamlets and towns, showed a greater proportionate increase than the purely rural districts. The greatest increases, however, were by cities of ten thousand or more inhabitants.

NO REASONS GIVEN.

While the bureau attempts no explanation of the reasons for the increasing migration to the cities each year, during the last decade, presumably higher wages, shorter working days and home conveniences attracted the rural population, especially during the war, when wages in big industrial centers went up rapidly.

Although showing a check in the rate of population growth for the country as a whole, the bureau's figures indicated that the complete census would place the population of the continental United States at approximately 105,768,100, a gain of 13,795,840, or 15 per cent. Cities will absorb practically all of this increase, it being estimated that 12,172,800 would reside in towns of 2500 or more inhabitants, while 1,623,040 would be added to the farms and the small hamlets. For the countryside itself, the increase would be approximately a million and a quarter.

CITIES HAVE BULK.

Such a movement of the people will place the urban population at approximately 54,796,100, and the rural population at 50,972,000. In 1910 the rural population outstripped that of the cities by almost seven million, there being 49,348,883 in the country, and 42,622,353 in the cities.

"For several censuses" said the bureau announcement, "the country has not been growing as rapidly as the city, but the difference appears to be greater, at this census than ever before."

The urban population the announcement added, increased a rate of 35.2 per cent, while that of the rural districts, including villages and towns under 2500 population, was 3.4 per cent. For the strictly farm territory, the rate was 3.2 per cent, and that of the villages was 4.7 per cent.

BOSTON MILL MAN FOUND TO BE LEPER.

[BY A. P. NIGHT WIRE.]

BOSTON, Sept. 30.—Health authorities today detained as a leper Joaquim de Costa, 22 years old, a mill operative, who had gone to a hospital for treatment for a skin disease. It was said he had undoubtedly had leprosy for several years without knowing it.

De Costa will be sent to the State Leprosarium at Penikese Island, the seventeenth of the unfortunates restricted there.

OUST POST, IS DEMAND.

American Legion Resolutions Hit Assistant Labor Secretary.

[BY A. P. DAY WIRE.]

CLEVELAND (O.) Sept. 30.—Dismissal from office of Louis F. Post, assistant Secretary of Labor, for obstructing the enforcement of the alien deportation law, was recommended in a resolution adopted by the new National Executive Committee of the American Legion today. The committee was elected at yesterday's closing session of the second annual convention of the legion.

TEXT OF RESOLUTION.

The resolution follows:

"Whereas, from the report of our special investigating committee we are convinced that Louis F. Post, assistant Secretary of Labor, has been guilty of obstructing the enforcement of the alien deportation laws and that his continuance in office constitutes a serious menace to public security,

"Be it resolved, that we adopt and approve the report of the investigating committee and that the national commander be directed to take all steps necessary to secure the dismissal of the said Louis F. Post at the earliest possible moment."

SIGNED BY DEMOCRATS.

The investigating committee's report was signed by M. K. Gordon of Kentucky, chairman; Wilbur C. Hall, Virginia, and Crampton Harris, Alabama. Virtually all who spoke in favor of the adoption of the report and resolution stated that while they were Democrats they were better Americans.

Among those who favored it were Emmett O'Neil of Kentucky; Henry Lindsay, former State commander, Dallas, Tex., and Committeeman Storey of Texas.

The executive committee was in session to dispose of matters referred to it by the convention.

The Legion renewed its declaration of political independence, reaffirmed the cardinal principle that those who gave most should receive most from the nation; restated its position in favor of an adjusted compensation; reaffirmed its stand in favor of adequate national defense; voted to continue the campaign of the American commission, and that "the slacker must take the consequence of his treason."

SHIPPING CONTRACTS DEMANDED BY BOARD.

[BY A. P. NIGHT WIRE.]

WASHINGTON, Sept. 30.—Under a ruling adopted today by the Shipping Board, copies of all charters or freight contracts made on all American and foreign vessels are required to be filed with the chartering executive in New York. It was framed to further the purpose of the Merchant Marine Act, the board announced, and the customs division of the treasury is to co-operate.

Under the ruling, board officials explained, the government will obtain information regarding rates, terms, and shipping policies which it is the function of the Shipping Board to administer. During the war, officials recalled, the trading with the enemy act required all American or neutral owned vessels to file charters under powers delegated to the Shipping Board by the President. Under the new Merchant Marine Act, however, it was said the board could require all charters to be filed.

MAZOLA

Many cooks can't make a light cake rich or a rich cake light

USING too much shortening is the cause of most failures in baking.

Mazola gives richness and avoids sogginess.

Because you use ¼ to ⅓ *less* of Mazola for shortening than butter, lard or compounds.

This means more than economy. It means a rich cake—yet a light cake—*easily digested.* Crisp, flaky pie-crusts are likewise made with Mazola. Many an inexperienced housewife made her first successful pie-crust when she tried Mazola.

Mazola is *not* an animal fat. It is a pure vegetable oil—from an *edible* source. It contains no moisture but is all fat—100%. Once you try Mazola for making cakes and pie-crusts you will never go back to butter, lard or compounds.

FREE The new handsomely illustrated Corn Products Cook Book contains 64 pages of practical and tested recipes by expert cooks. Free—Write today. Corn Products Refining Co., P. O. Box 161, New York City.

Selling Representatives
JOHNSON-CARVELL & MURPHY
247 South Central Ave.

Free Auto Excursions

Leave 751 S. Hill street, and Hillcrest Auto Park, Third and Hill, Tuesday, Wednesday, Thursday, Friday and Saturday at 10:30 a. m. Hot home-cooked dinner served free.

One of the new "modernized adobe" homes that will be opened for exhibition and sale at West Adams Place Sunday. The interior arrangement and finish compare favorably with many of Los Angeles' most fashionable residences. It is very reasonably priced and may be bought on monthly terms like rent.

Opening 12 NEW HOMES

for Exhibition *and* Sale
-also Many Additional Homesites
at Victor Girard's

West Adams Place

Sunday, Oct. 3rd, 10 A.M.

—an announcement that will reach the heart of every rent payer—every one interested in obtaining a beautiful home place in a convenient location at a moderate price. These homes cover a wide range of prices—some in the cozy colonial style—some in the new "modernized adobe." They embody every modern convenience. Particular attention has been paid to the beauty of interior finish. They are very reasonably priced and may be purchased for a small payment down, the balance monthly, much less than the rent you are paying.

The big demand for West Adams Place homesites has forced us to place on the market the Washington Boulevard side of this tract. Practically all homesites on the Adams Street side have been sold out. The advantageous location of West Adams Place (almost adjoining the palatial homes of the exclusive West Adams section), the unusually high grade of improvements and the very reasonable prices have been responsible for the exceptional sales record made here within the last few months. Good lots for $800—5% discount for cash.

A few days will probably see every one of these homes occupied, and many of the most desirable of these new homesites taken. If you are interested we suggest that you visit West Adams Place Sunday morning. Drive out West Adams Boulevard or take West Adams yellow car (5-cent fare) going south on Hill street, and get off at end of line.

West Adams Place is backed by such men as:

L. D. Sale
President Western Wholesale Drug Co.

S. F. Macfarlane
Attorney

Dr. Ray Robinson
Capitalist

Chas. Anderson
Postal Official

Norman Macbeth
Official Riverside Portland Cement Co.

Louis M. Cole
President Royal Packing Co. and former U. S. Food Administrator for Los Angeles.

Harry Fryman
Owner Hotel Hayward

The Hellman Interests
AND MANY OTHERS

Victor Girard

205-207 H. W. Hellman Bldg.
Fourth and Spring. Main 9122.

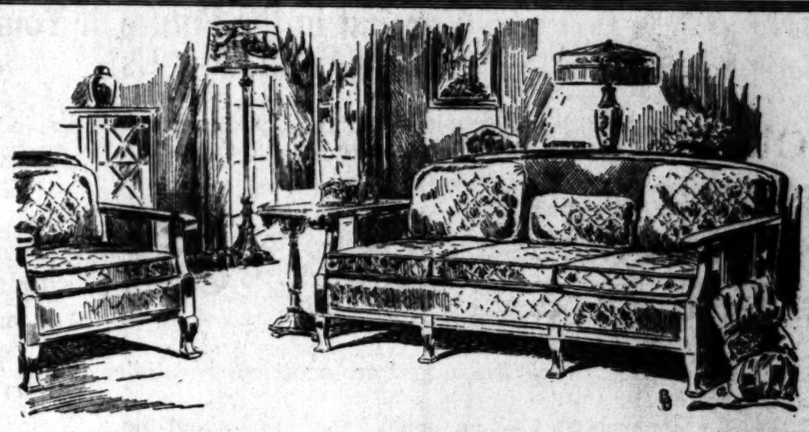

Special Offerings in Living Room Furniture

—Forcible Demonstrations of the Eminence of Barker Bros. as the House where THE MOST FOR THE MONEY is Given!

The setting sketched above shows some of Barker Bros.' special values in Cane Furniture. The Davenport is finished in mahogany, with panels, back and arms of cane. Three removable spring seat cushions and three back pillows, upholstered in blue figured velours, make this davenport luxuriously comfortable. It is 72 inches long. Its special price is only.....$195.00
The large, easy chair to match, shown at the left of the sketch, is special at...$85.00

Among the many other special values worthy of note in this department are:
Chaise Longue of mahogany and cane.....$59.00
Wing Chair or Rocker of mahogany & cane..$33.50
Upholstered Davenport, with removable spring seat cushions, covered in blue Colony cloth, special at only $97.50

Upholstered Wing Chair, with removable spring seat cushions, covered in blue Colony cloth, special at $34.50
End Table of antique mahogany, only.....$25.00
Console Table of antique mahogany.....$55.00

Our entire stock of Drapery and Upholstery Fabrics and many patterns of Wall Paper of excellent quality are priced at most decisive discounts!

Table Linens of the finest quality, imported from Scotland and Ireland, are marked at important savings!

COMPLETE FURNISHERS OF SUCCESSFUL HOMES

33 FLOORS 5 CONNECTING BUILDINGS
Barker Bros
ESTABLISHED-1880

ON SOUTH BROADWAY BETWEEN SEVENTH & EIGHTH STREETS

LA

es can't make
ke rich or a
ake light

with Mazola.
experienced
le her first
crust when
a.
t an animal
vegetable oil
e source. It
sture but is
nce you try
king cakes
pie-crusts
will never
back to but-
lard or
pounds.

ture
r Bros. as the
is Given!
ane Furni-
of cane.
blue fig-
long. Its
.$195.00
...$85.00
h removable spring
Colony cloth, spe-
.....$34.50
y, only.....$25.00
ogany.....$55.00
ality, imported from
rked at important

ON SOUTH
BROADWAY
BETWEEN
ENTH & EIGHTH
STREETS

$45
For This and Other Styles

$20 up for Raincoats

Copyright, 1920, A. B. Kirschbaum Company

WE WANT TO IMPRESS ON YOU THAT THE SPECIALLY LOW PRICE

OF $45

FOR OVERCOATS SUCH AS WE ARE SHOWING IS BETTER THAN A FAIR PRICE, ESPECIALLY SO, WHEN ONE CONSIDERS THE HIGH COST OF LABOR AND MATERIAL. AND WE KNOW YOU'LL AGREE WITH US, WHEN YOU SEE THE FABRICS, THE TAILORING AND THE STYLE. WE HAVE OVERCOATS AS LOW AS TWENTY DOLLARS AND AS HIGH AS SEVENTY.

NO TROUBLE TO SHOW YOU.

Stylish Suits, $40, $45, $50 up

FELT HAT SPECIALS
$6.50 Values at $4.75; $7.50 Values at $5.75

Open Till Nine P.M. Saturdays

Scott Bros

Agents for Crofut & Knapp Stylish Hats

425-427 SO. SPRING ST.

"Both men and money are at their BEST when busy."

PROSPERITY PROVERBS No. 3.

IN a recent advertisement we called attention to the fact that over $3,000,000,000 of the country's cash is being carried around in pockets or hidden away.

It is *idle* money.

Even a small proportion of this invested in Liberty Bonds would bring them back to par, or deposited in Savings Banks would inject new life into industry, benefiting everyone in the community.

Perhaps you have a sum of money lying idle. Why not have it earning for you?

Deposited in our Special Savings Account, your money will earn 3% per annum, credited monthly, if the minimum balance is $500 or more. This account is subject to check.

Resources $35,000,000

Member Federal Reserve System.

Guaranty TRUST & SAVINGS Bank

Savings-Commercial-Trust

SPRING AND SEVENTH STS.

Harbor Branch at San Pedro.

ARTIST'S MODEL ALLEGES BEATING

Asks Half Million Damages of Wealthy Man.

Also Avers Promise to Marry Was Broken.

Queer Story Behind Suits in Paterson, N. J.

[EXCLUSIVE DISPATCH.]

NEW YORK, Sept. 30.—Robert Barbour, head of a number of manufacturing concerns in Paterson, N. J., and other places, who inherited largely from his father's $15,000,000 estate, is defendant in two suits instituted in the Supreme Court in Brooklyn by Miss May B. Rollins, an artist's model.

Miss Rollins asks total damages of $500,000. One suit alleges breach of promise to marry and the other is for the recovery of a like sum for a strange attack alleged to have been made upon her by the millionaire on July 12, last.

According to her attorney, Barbour asked the girl to call upon him in his apartment at 6 Park avenue on the July day mentioned.

A few minutes after she had entered the room Miss Rollins alleges Barbour placed adhesive tape over her eyes and then beat her with several straps. He kept this up until she fainted and when she regained consciousness he was gone.

WILLING TO MARRY HIM.

Miss Rollins went to a sanatorium and, when sufficiently strong enough to walk, went to Barbour's apartment in an effort to talk to him regarding his alleged promise to marry. Several visits were futile. She finally met him and when she asked him if he intended to keep his promise, Miss Rollins declares Barbour said: "Now that you know what I am, I am through with you."

She started action immediately.

Barbour is 36 years old, unmarried and 6 feet 5 inches tall. He weighs about 325 pounds. Miss Rollins declares that as a result of the attack her injuries may be permanent.

PROMINENT IN BUSINESS.

Barbour's father was Col. William Barbour, the title of colonel having come from his services on the staff of Gov. Griggs of New Jersey.

Barbour is president of the Employers' Association of Paterson, vice-president of the Hamilton Trust Company, director of the United Shoe Machine Company, the Paterson Industrial Development Company, the Linen Thread Company of Lisburn, Ireland, and other corporations. His brother, J. Warren Barbour, Jr., is well known in society.

Efforts to reach Barbour at his apartments were fruitless. During the war he received a deferred classification on an industrial claim.

Charles S. Pryor, counsel for Barbour, issued the following statement:

"The whole story is as ridiculous as it is preposterous. The statements are entirely false. It appears to be a clear case of blackmail. Moreover, as Mr. Barbour's attorney, I want to make clear that no complaint has been filed against him. The statements in the newspapers were published the morning of his sailing for abroad on business matters of long standing, thus giving him no opportunity of acting personally in defense of his good name."

ADD PERJURY CHARGE AFTER ROBBERY CASE.

DISAGREEMENT OF JURY AND HABEUS CORPUS MOTION BRING NO LIBERTY.

Frank Macchioroli failed yesterday in an effort to gain his liberty through a habeas corpus proceedings in Judge Craig's court. A jury in Judge McCormick's court, had previously failed to agree on a verdict at his trial on a charge of robbery. Immediately afterwards Macchioroli, who was at liberty on bond bail, was rearrested on a charge of perjury.

The defendant is said to have admitted in a signed statement to Dep. Dist.-Atty. Clark that he falsified in his testimony in court when he testified that Detective-Sergeant Frank Roberts struck him on the ear and forced him to make a confession. A complaint issued yesterday charged Macchioroli with perjury in this instance. He was arraigned before Justice Forbes. His hearing on this charge was set for the 6th inst., bail being fixed at $5000, and he was again lodged in the County Jail.

In Judge Craig's court, a charge of robbery against him was set for trial on January 19. The defendant is accused of robbery of Leon Esquerre and Marie Grazean. Gaspard M. Marsiglia was convicted on a charge of robbery and for an offense against Marie Grazean and was sentenced to San Quentin. Mike B. Gonzalez was also accused of these two offenses.

Macchioroli is said to have held up Esquerre at the point of a gun while the other two committed the offense against the young woman.

TWO BACHELORS HELD.

Grand Larceny Charges Pressed; Many Love Letters in Rooms.

Arthur Moyer and William Mayhen, whose bachelor apartments on Washington Boulevard, Venice, were said by officers to contain a large amount of stolen goods, and an assortment of love letters from a score of girls and women, were bound over to the Superior Court from the justice court of Venice Wednesday afternoon on charges of grand larceny.

The arrest of the pair followed the tracing of the sale of a number of shotguns taken from one of the pier concessions at the beach resort. When officers visited the men's apartment they are said to have found a large quantity of women's wearing apparel which had been taken from Venice stores. The discovery of many letters from girls in various parts of Southern California caused the police to believe that the men had stolen much of the female finery to give as "love offerings" to their many correspondents.

DR. A. C. DIXON, the successor of D. L. Moody in Chicago, and Charles Hadden Spurgeon of London, will lecture at the Bible Institute Auditorium, Sixth and Hope, FRIDAY EVENING, October 1, at 8 o'clock.

WANT WOMAN CHOSEN.

Delegation Sees Supervisors About Home Demonstration Agent.

A delegation of women, consisting of Mrs. J. O. Caldwell, Mrs. Lelia E. Doan, Mrs. S. J. Exley, Mrs. L. A. Beebe, Mrs. Edwin L. Headerly and Mrs. H. S. Pettingill, appeared before the Supervisors Wednesday and requested that Mrs. Jessica C. Hazard be recommended for appointment as home demonstration agent for Los Angeles county.

It seems from the hearing that Mrs. Hazard is particularly desired by the women connected with the County Farm Bureau, and that her work in past years had been very efficient. Prof. Cocheron of the State University, however, was not favorable to her appointment.

The board voted to request the State University extension bureau to reappoint Mrs. Hazard. Supervisor Cogswell asked to be excused from voting.

SIX WETS, FIVE DRYS NAMED IN NEW JERSEY.

[BY A. P. NIGHT WIRE.]

TRENTON (N. J.) Sept. 30. — Six men rated as "wets," five "drys" and one doubtful were nominated for Congress in the primaries Tuesday. Representative Joseph E. Ramsey's loss in the Sixth District to Randolph Perkins, "dry," for the Republican nomination, was the most conspicuous organization defeat.

Charming Suburban Home

Delightful Villa Home, 25 minutes from 7th and Broadway via Wilshire blvd., adjoining Brentwood Country Club.

Contains 8 rooms, 2 baths, very attractive interior; superb mountain, valley and ocean view; a veritable park of shrubs and flowers surround the restful home; on a large corner; nearly an acre of ground.

Kells & Grant, Realtors
Wilshire Blvd. at Western Ave.
Phones: Wilshire 2664, 56302, 56385

Columbia Records

Art Hickman's Dance Orchestra Came From San Francisco to New York To Make

"Whispering"

No. 3301 — $1.00
Coupled with
"If a Wish Could Make It So," from "Tickle Me"
It's the Big Fox Trot of 1920—Hear It Today

Get Yours
From "The House of Serviceable Selling"
Open Evenings

Barnes Music Co.
PHONE 8 19507
231-233 South Broadway
BLANCHARD BLDG., OPP. CITY HALL

Be Rid of That Nagging Backache!

ARE you tortured night and day with a dull throbbing, never-ceasing backache? Do you suffer sharp, knife-like pains at every sudden move? Evening find you tired, irritable — "all played out?" Then it's time you were finding the cause. Likely it's your kidneys. Perhaps you have been working too hard, getting too little rest and sleep, and overdoing generally. This may have tended to weaken the kidneys and bring on that tired, depressed feeling and that dull, nagging backache. You may have headaches and dizzy spells, too, with some annoying kidney irregularity. Don't wait for the trouble to become serious. Get back your health and keep it! Live more simply for awhile and help the weakened kidneys with *Doan's Kidney Pills.* They have helped thousands and should help you. *Ask your neighbor!*

These are Los Angeles Cases:

West Sixty-Sixth Street

Henry Bier, retired, 405 W. 66th St., says: "I have the greatest confidence in Doan's Kidney Pills. They helped me wonderfully when my kidneys troubled me a lot. I couldn't rest day or night because of the backaches and pains in my limbs. I ached all over, and my kidneys acted too free at times and then again the secretions were scanty. I read of Doan's Kidney Pills and used them. They just suited my trouble and rid me of the aches and pains and regulated my kidneys. I am glad to recommend Doan's to others."

East Forty-Eighth Street

Mrs. J. E. Haberfield, 248 East Forty-eighth street, says: "When I was living in England I suffered dreadfully with kidney trouble. The trouble seemed to affect my sight and sometimes I could hardly see. I was often so dizzy I couldn't go about my housework, and when these spells came on suddenly I had to catch hold of something to keep me from falling. My kidneys were awfully weak and that bothered me considerably. As one of my family had used Doan's Kidney Pills with wonderful results. I tried them myself. I was soon cured and for that reason I always recommend Doan's Kidney Pills."

South Gates Street

Mrs. A. Rosso, 414 S. Gates St., says: "I gladly recommend Doan's Kidney Pills for kidney complaint. I keep them in the house all the time. When I have attacks of backache and feel worn out and languid, or my kidneys act irregularly, I use Doan's. They always help me by strengthening my back and kidneys. I do not know of anything as good as Doan's Kidney Pills for backache and kidney complaint."

NO package of Doan's Kidney Pills is genuine unless it bears the maple-leaf trade-mark and the signature—"Jas. Doan."

Barbee Street

Clyde Hope, 3322 Barbee Street, says: "I have used Doan's Kidney Pills with benefit and am glad to recommend them. My kidneys got out of fix. I had a soreness across the small of my back and it hurt me to bend or to stoop. The action of my kidneys was irregular. I read of Doan's Kidney Pills and used them, getting some from the Sun Drug Store. They were what I needed and three boxes rid me of all signs of the trouble."

East Thirty-Third Street

Abraham Wood, retired, 1640 East Thirty-third street, says: "I can recommend Doan's Kidney Pills as a reliable remedy, for they have done me lots of good. My kidneys troubled me a great deal and often I had dulle backaches and soreness in my often I had dull backaches and soreness was scanty and irregular. I read of Doan's Kidney Pills and used them. They helped me wonderfully by strengthening my back and regulating my kidneys."

Doan's Kidney Pills

Every Druggist has Doan's, 60c a box. Foster-Milburn Co., Manufacturing Chemists, Buffalo, N. Y.

Sore Throat

Cough, Colds, Croup, Catarrh Relieved in Two Minutes

Is your throat sore?
Breathe Hyomei.
Have you catarrh?
Breathe Hyomei.
Have you a cough?
Breathe Hyomei.
Have you a cold?
Breathe Hyomei.

Hyomei is the treatment for nose, throat and lung trouble. It does not contain cocaine, morphine or other dangerous drug and does away with stomach dosing. Just breathe it through the little black pocket inhaler that comes with each outfit.

A complete outfit costs but little at the Owl Drug Company or any reliable druggist and Hyomei is guaranteed to banish catarrh, croup, coughs, colds, sore throat and bronchitis or money back. A Hyomei inhaler lasts a lifetime and extra bottles of Hyomei can be obtained from druggists for a few cents.

MI-O-NA
Ends indigestion

It relieves stomach misery, sour stomach, belching and all stomach disease or money back. Large box of tablets at all druggists in all towns.

Let Cuticura Be Your First Thought Always

When the first signs of pimples, redness, or roughness appear, smear gently with Cuticura Ointment to soothe and heal, then bathe with Cuticura Soap and hot water to cleanse and purify. Finally dust on the refreshing Cuticura Talcum, a delicately medicated, exquisitely scented powder. If used for every-day toilet purposes, Cuticura does much to prevent skin trouble.

Sample Each Free by Mail. Address: "Cuticura Laboratories, Dept. X, Malden, Mass." Sold everywhere. Soap 25c. Ointment 25 and 50c. Talcum 25c. Cuticura Soap shaves without mug.

CAN YOU BAKE CAKES

to equal the rich wholesomeness of the cakes and French Pastry of

The ELITE
641 SOUTH FLOWER

The milk, butter, eggs, flour and other ingredients used are the same as you use — but stirred by machinery and baked at a scientific temperature.

The Elite CONFECTIONERY
PICO 1573

BEHOLD MY WIFE!

Legal.

Notice of seizure and sale. The following articles have been seized in Los Angeles County, Cal., for violation of the customs laws, seizure number, date of seizure and supposed owner, as follows: 1645, 7-15-16, Juan Lombardia, 1 suitcase effects, 1 S. & W. revolver, 1 bottle compound; 1531, 12-13-19, L. Vasalo and C. Fernandes, 1 suitcase; 1615, 6-25-17, unknown, 4 trunks; 1735, 10-31-18, Soo Hoo Sing, 1 opium smoking outfit; 1755, 11-14-18, Wong Fong, 1 opium smoking outfit; 1745, 2-10-19, Mrs. R. Whitice, 1 wild bird feather set; 1747, 2-20-19, Jas. A. Lloyd, 1 bunch cigarettes; 1748, 3-25-19, Lee On, 1 trunk effects; 1749, 4-2-19, Miss M. Williams, 2 humming birds; 1761, 4-25-19, C. Villagram, 14 obscene books; 1771, 8-26-19, C. C. Parker, 1 book on birth control; 1784, 10-20-19, Diana Bayly, 1 wild bird feathers; 1796, 10-29-19, Fling On, opium smoking outfit; 1797, 11-10-19, Mrs. Kwans, 1 cigrette plume; 1802, 11-20-19, P. A. Rea, 1 bottle wine, 1 bottle cognac, 1 bottle alcohol; 1821, 12-19-19, Mrs. A. H. Likie, 4 cigrette feathers; 1840, 1-12-20, Unknown, 5 1-5 gallons whiskey; 1847, 1-20-20, H. M. Crumb, 7 quarts wine, 5 1-5 gallons wine; 1843, 2-4-20, Unknown, 18 bottles beer, 6 bottles whiskey, 4 bottles wine; 1864, 2-20-20, E. G. Harmon, 1 horsehair hatband, 5 yards linen, 15 feathered cards; 1865, 4-8-20, Mrs. C. Young, 1 obscene book; 1871, 4-6-20, Library Mexicana, 95 books; 1874, 4-23-20, Faustino Duarte, 295 cigrette feathers; 1876, 5-10-20, S. P. de Abirete, 2 boxes (25 each) cigars; 1878, 5-6-20, Hagberg, 10 packages Pantapan Roches; 1884, 6-24-20, Mrs. S. Isono, 10 wild bird wings; 1894, 7-15-20, W. Knowles, 2 boxes stereopticon slides; 1895, 7-25-20, J. W. Sanger, 23 Malthus sheaths; 1899, 8-12-20, Unknown, 63 bottles whiskey, 4 bottles Chinese liquor; 1908, 8-25-20, W. G. Carse, 5 tins imitation opium; 1902, 8-5-20, Unknown, 1 bottle absinthe cordial; 1903, 9-8-20, Unknown, 42 jars Chinese gin, 12 11-12 dozen bottles Chinese wine, 30 bottles spirits, 52 bottles whiskey, 500 cigarettes; 1904, 9-13-20, J. Dempster, obscene pictures; 1905, 9-12-20, Paul Shindler, 47 pints whiskey. Anyone claiming any of the said articles must appear and file with the undersigned his claim within 20 days of the first publication hereof. If no such claim is filed within the time specified the trunks, suitcases, wearing apparel, revolver, hatband, linen, stereopticon slides, cigars and cigarettes will be sold at public auction to the highest bidder for cash at 10 a.m. Thursday, October, 28, 1920, at the U. S. Appraisers' Stores, 243 New High St., Los Angeles, Cal., and the remainder of the above articles will be disposed of as provided for by law.

JOHN B. ELLIOTT,
Collector of Customs, Los Angeles, Cal.

CASTORIA
For Infants and Children
In Use For Over 30 Years
Always bears the Signature of Chas. H. Fletcher

MOTHER!
"California Syrup of Figs" Child's Best Laxative

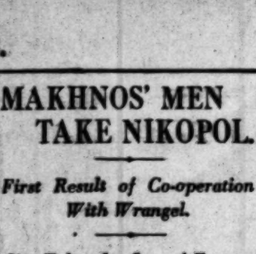

Accept "California" Syrup of Figs only—look for the name California on the package, then you are sure your child is having the best and most harmless physic for the little stomach, liver and bowels. Children love its fruity taste. Full directions on each bottle. You must say "California."—[Advertisement.

Fat That Shows Soon Disappears

Prominent fat that comes and stays where it is not needed is a burden; a hindrance to activity, and a curb upon pleasure. Many forms of advice to reduce weight have been advanced, such as dieting, hard work, excessive exercise, etc., all of which are either unpleasant or dangerous.

The latest, more modern and pleasant way to take off burdensome fat, is to take, after each meal and at bedtime, a Marmola Tablet. These little tablets are as effective and harmless as the famous Marmola Prescription from which they take their name.

To get rid of fat at the rate of two, three or four pounds a week, simply take one of these little tablets after each meal and at bedtime until you have reduced your weight to where you want it. No wrinkles or flabbiness will remain to show where the fat came off.

They are for sale by all druggists at $1 for a good size box. If you prefer to have them come to you direct by mail, prepaid, in plain sealed cover, send amount to the Marmola Co., 97 Garfield Ave., Detroit, Mich., and bid goodbye to dieting, exercise and fat. Be yourself, slim, trim and attractive.

Doctor Tells How to Strengthen Eyesight

By the simple use of Bon-Opto, says Dr. Lewis, I have seen eyesight strengthened 50% in a week's time in many instances, and quick relief brought to inflamed, aching, itching, burning, work-strained, watery eyes. Read the doctor's full statement soon to appear in this paper. Bon-Opto is sold and recommended everywhere by Druggists.

After All Others Fail
Get CHAMBERLAIN'S HERBAL MEDICINES
For all Chronic and Painful Diseases, Gallstones, Torpid Liver, Constipation, Indigestion, Cancer, Rheumatism, Consult FREE.
DR. B. CHAMBERLAIN, New Zealand Herbalist, 622 West Eighth St.
Hours: 9 to 5. Sunday, 1 to 4.
Eleven Years in Los Angeles.

MOTHER'S FRIEND
for Expectant Mothers
A Speedy Recovery
At All Druggists
Special Booklet on Motherhood and Baby, Free
BRADFIELD REGULATOR CO. DEPT. S-D, ATLANTA, GA.

Windsor Square
Wilshire's
Highest Class — Lowest Priced Residence Property.
R. A. ROWAN & CO.
904 Title Insurance Bldg.

MAKHNOS' MEN TAKE NIKOPOL.

First Result of Co-operation With Wrangel.

City Taken by One of Former Czar's Favorites.

Russian Feelings Toward War Allies Are Bitter.

[BY CABLE—EXCLUSIVE DISPATCH.]

SEBASTOPOL, Sept. 30.—The capture of Nikopol, on the right bank of the Dnieper, by Gen. Volodian of Gen. Makhnos's army was the first result of the military co-operation between Wrangel and Makhnos's troops.

Gen. Volodian, who is a former commander of one of the Czar's pet regiments, and a wearer of the highest military decorations of the old Russian army, visited the camp of Gen. Pisarev, the commander of Wrangel's first corps on the Dnieper front, asking money and materials of war; Pisarev gave money and all the munitions he could spare and told Volodian to harass the Red communications around Nikopol. Volodian, instead of merely worrying the Reds there, captured the city, which was of great strategical importance to Wrangel as the Reds persistently attempted to cross the Dnieper from there. Volodian, because he was one of the Czar's favorites, had been unpopular, but now he is wearing his medals with the Czar's face inward, to prove that he is not reactionary.

Other units of Makhnos's troops have been active to the north of Wrangel's lines along the Dnieper. In the Ukraine and in other territory along the river, uprisings are expected to be coming soon, which have been designed to end the Red menace of a Bolshevist offensive on the Dnieper front.

NEWSPAPER MEN AT FRONT.

Wrangel up to the present has been holding the left bank of the Dniaper up to Basiliefka, except at the Kakovka bridgehead, where heavy fighting has been continuing. From Basilieka the line runs direct to Bolshoi-Takmak, thence to Chernigofka and then directly south to the sea of Azov. There are many newspaper correspondents and members of the allied missions visiting the front with Wrangel.

According to persistent rumors coinciding with several indicative facts, efforts are being made by prominent Germans residing in Berlin to swerve the Wrangel government from the allies to the Germans.

Gen. Krasnoff, a former Czarist, now residing in Berlin, had been corresponding with Gen. Wrangel for some time, asking to come here and incidentally saying that he would bring considerable supplies to aid in the struggle to rid Russia of Bolshevism. His success so far is uncertain, but it is highly possible as Krasnoff first proclaimed the idea for a Federation of the Russian states, which Wrangel adopted. On other points, both are said to be in complete accord.

Krasnoff has washed his hands of Denikine, whom he branded as a reactionary plutocrat, which characterization was later indorsed by Wrangel.

OPPOSED TO ALLIES.

The leaning to Germany is largely due to two reasons; first, because of anti-ally sentiment, largely as a result of what is called England's partiality to the Bolsheviki, and second, the alleged fact that the Germans are willing to furnish supplies cheaper than the Allies. German trade firms are attempting to buy up all of the merchant vessels possible for a fleet on the Danube, which is the Black Sea artery for German goods.

Russian feelings toward France are improving following the arrival of French war materials. So far officials are hedging the question as to whether the French government or private firms are sending armored cars, rifles, ammunition and other material, which is being unloaded from boats.

PLAY SHOWS SPIRIT.

As indicative of the anti-ally sentiment is the propriety of an allegorical play satirizing events at Spa subsequent to the Peace Conference. British members of the commission protested against the play because British sailors appear on the stage drunk and because one of the performers, impersonating John Bull, announces immunity to the Bolshevists because of their ability to cheat and deceive. The attitude of all of the Allies on the Russian question is scored. Even Uncle Sam got his share when he announces he has come "to stick his nose into the Russian question."

The obvious moral of the play is that Russia must work out her own salvation. She is pictured as failing to get the aid of the Allies and turning to a knight symbolizing Wrangel standing in the spotlight in white shining raiment, while the Allies furtively crouch in the dark like evil in the presence of good. The League of Nations is pictured as a half-witted, overgrown, simpering infant protege of England, who, when its bottle is stolen by the Red delegates, goes about sucking its finger.

DENIES REDS CAUSED MINISTER'S REMOVAL.

FORMER AMERICAN DIPLOMAT EXPLAINS CHINA'S ACTION IN RUSSIAN CASE.

[BY A. P. NIGHT WIRE.]

WASHINGTON, Sept. 30.—Reports that Bolshevik influence induced the Chinese government to withdraw recognition of the Russian Minister to Peking, Prince Koudacheff, are characterized as totally erroneous in a statement issued by Paul S. Reinsch, former American Minister to China, who has just arrived here from the Orient.

"The action taken was long overdue," the statement said, "as the Minister had long ago ceased to represent any government."

Dr. Reinsch said a group of councillors, including Dr. Ferguson, American; Putnam Weale, British, and M. G. Padoux, French, had advised the Chinese government "to suspend payment of the Boxer indemnity to Russia and to withdraw recognition of Russian diplomatic and consular officers in China. Russians in China themselves objected to continuing the authority of these officials, he added, and continued:

"At the same time the Chinese government decided to allow representatives of the Vershne-Idinsk Siberian government to approach it with a view to settling urgent practical questions of boundary administration between China and adjoining regions in Siberia."

LIFE OF CANADIAN MOTHER IS SPARED.

SENTENCED TO HANG FOR BRUTAL CRIME, IS SAVED BY CABINET COUNCIL.

[BY A. P. DAY WIRE.]

OTTAWA, Sept. 30.—Mrs. Marie Anne Heudo Gagnon, mother of twins born two months ago in prison, who was sentenced to be executed tomorrow, at Quebec, after having been found guilty of murder, will serve a life sentence in the penitentiary instead, as the result of a decision by the Cabinet Council made public today.

Testimony of physicians submitted to the Cabinet showed that the execution of Mrs. Gagnon would jeopardize the life of her babies. Mrs. Gagnon was convicted of murdering her step-daughter under conditions of extreme cruelty.

APPROVAL IS GRANTED FOR RAILROAD LOAN.

[BY A. P. DAY WIRE.]

WASHINGTON, Sept. 30.—Approval of a loan of $2,000,000 to the Chicago, Rock Island and Pacific Railway Company to aid it in meeting its 1920 maturing indebtedness, was announced today by the Interstate Commerce Commission.

The carrier itself is required to finance in connection with its maturing indebtedness approximately $6,000,000.

MORE DONATE TO PRESIDENT FUND

Ralph Pulitzer Among Those Who Match Wilson's Contribution.

[BY A. P. NIGHT WIRE.]

NEW YORK, Sept. 30.—President Wilson's $500 contribution to the Democratic National Committee's campaign fund was doubled by four contributors today. Several others "matched the President" with contributions of $500 each.

The contributions reported at committee headquarters included:

Percy S. Straus, Jesse Straus and Ralph Pulitzer of New York City, and Mrs. James Boyd of Duchess county, New York, $1000 each.

"HARD-BOILED" SMITH RELEASED FROM JAIL.

LIEUTENANT CONVICTED OF BRUTALITY DURING WAR IS PAROLED.

[BY A. P. NIGHT WIRE.]

WASHINGTON, Sept. 30.—Lieut. Frank H. (Hard-Boiled) Smith whose release from imprisonment following conviction by army court-martial of brutal treatment of American soldiers in France, has just become known, objected to any clemency being extended him, Secretary of War Baker said today.

Smith's commanding officers, the Secretary said, had appealed to the clemency board of the War Department for a reduction of the eighteen months' sentence. Smith, learning of the action, wrote the board, objecting to any change, saying that he wished to serve out his sentence to avoid further publicity.

A War Department statement today explained that Smith was at liberty because the sentence given him by court-martial had expired. His imprisonment began at Fort Jay, N. Y., on July 21, 1919, the statement said, and continued until March 20, 1920, when, because of good conduct, he was granted a parole. He was released from parole July 28, when the reduced sentence expired.

SPRINGFIELD (O.) Sept. 30.—Frank H. (Hardboiled) Smith, was in Urbana, O., about two weeks ago, according to advices from that city today. Smith, it was said, stopped off in Urbana to see about an estate in which he had been willed some property. Just before leaving Urbana, Smith told friends there that ha was going to Naco, Ariz.

Smith Heads Mystic Workers.

[BY A. P. DAY WIRE.]

OMAHA, Sept. 30.—D. E. Smith of Richland Center, Wis., late yesterday was re-elected Supreme Master of the Mystic Workers of the World, a fraternal organization in annual convention here, it was announced today. Peoria, Ill., was selected for the convention next year. About 600 delegates representing nine States are in attendance.

YOUTHS SENTENCED TO LIFE IN PRISON.

FOUND GUILTY OF FIRST DEGREE CRIME FOR SHERIFF'S MURDER.

[BY A. P. DAY WIRE.]

PENDLETON (Or.) Sept. 30.—Irving Stoop, 18 years old, and Floyd Henderson, 21 years old, were sentenced today to life imprisonment for complicity in the killing of Sheriff Til Taylor in a jail break, July 25. They were found guilty last night of first degree murder.

Trial of Elvie Karby and John Lafleboan, also implicated in the killing of Sheriff Taylor, was begun today.

OKLAHOMA MINERS' DEMANDS REFUSED.

[BY A. P. NIGHT WIRE.]

OKLAHOMA CITY, Sept. 30.—Oklahoma coal operators have refused demands of union miners for an increase of 25 per cent in tonnage pay, D. Orsett Carter, president of the Oklahoma Coal Operators' Association, announced today.

J. N. Wilkinson, president of District 21, United Mine Workers of America, had declared 16,000 Oklahoma coal miners might go on strike unless their demands were met.

When coffee disturbs nerves or digestion, just change your table drink to

INSTANT POSTUM
"There's a Reason"

CASCARETS
"They Work while you Sleep"

Do you feel all tangled up—bilious, constpated, headachy, nervous, full of cold Take Cascarets tonight for your liver and bowels to straighten you out by morning. Wake up with head clear, stomach right, breath sweet and feeling fine. No griping, no inconvenience. Children love Cascarets, too. 10, 25, 50 cents. —[Advertisement.

Stratford *Clothes*

Treat your money right

STYLE, of course, has much to do with the prestige of Stratford Clothes. But Stratford style is not the only thing your money buys. There are other distinguishing values easily discernible, if you'll only investigate and compare.

And that is what you should do to treat your money right—*investigate and compare.*

Look around a bit, then let us show you a Stratford suit. You'll see something more than mere surface attractions. You'll see *inherent* merit of style, fabric and tailoring. You'll see features of inner construction that will be new to you. And perfection of detail that you've never known, in other clothes.

You'll see *value*—value that is as pronounced as the individuality of the clothes themselves.

© C. H. & Co. 1920

Harris & Frank
437-443 So. Spring Near Fifth
OUTFITTERS OF DEPENDABILITY
THE MARK OF GOOD CLOTHES

Anti-Kamnia
FOR HEADACHE, NEURALGIA, INFLUENZA AND ALL PAIN
Ask For A K Tabs
10 for 25c
TABLETS

DRS. SHORES & SHORES
Catarrh, Deafness, Asthma, Rheumatism, Eczema, Piles, Epilepsy, Goitre and other Chronic Diseases of Nerves, Blood, Skin, Heart, Lungs, Stomach, Bowels, Bladder, Kidneys and Liver a specialty for 17 years. Advice Free. 602-3-4 Lissner Bldg., 324 S. Spring St., Los Angeles. Hours, 9-5; Evenings, 7-8; Sundays, 10-12.

416-418 West Seventh St.

Wetherby-Kayser Shoe Co.

416-418 West Seventh St.

Sale of $13.50 footwear for men $13.50

BEGINNING TODAY—FRIDAY

Special Purchase—Several Hundred Pairs Johnston & Murphy Boots for Men

Standard $20 to $22 Values
Many Styles and Leathers. Every Size Included in the Assortment
$13.50

Johnston & Murphy, America's finest footwear for men, is chosen by discriminating men because of superior style, quality and value. We cannot too greatly emphasize the value feature in this event, for the reductions are most unusual. Included are many styles, all of them seasonable, in Cordovan and Brown, Tan and Black Calf. We urge the necessity of early selection as the demand will be large and the size range be depleted.

Hosiery Special McCallum Hose for men of Pure Silk in black, navy, red, purple, gray and tan. Regularly $2.25, reduced to..... **$1.75**

ur money
ght
, has much to do with
Stratford Clothes. But
e the only thing your
s are other distinguish-
ssemble, if you'll only
are.
ou should do to treat
—*Investigate and*
then let us show you a
'll see something more
ttractions. You'll see
yle, fabric and tailoring.
of inner construction
ves. And perfection of
ever known. In other
-value that is as pro-
ridality of the clothes
THE HOUSE OF GOOD CLOTHES
Fifth
NDABILITY
DRS. SHORES & SHORES
Catarrh, Deafness, Asthma, Rheumatism, Eczema, Piles, Goitre and other Blood, Skin, Heart, Lungs, Stomach, Bowels, Bladder, Kidneys and Nerves. Office Hrs. 9:00-5:00 daily; Sundays, 10-12.
416-418 West Seventh St.
$13.50
ed Pairs
or Men
$13.50
criminating men because of
lue feature in this event, for
easonable, in Cordovan and
he demand will be large and
ilk in black,
Regularly $1.75

CLASSIFIED INDEX.

Page.
LOST AND FOUND 1
SPECIAL NOTICES 1
PERSONAL—Business 1
BUSINESS ANNOUNCEMENTS 2
EDUCATIONAL 3
WANTED—HELP—Male 4
WANTED—HELP—Male 5
WANTED—HELP—Male 6
WANTED—HELP—Male 7
WANTED—HELP—Male 8
WANTED—HELP—Female 9
WANTED—HELP—Female 10
WANTED—HELP—Female 11
REAL ESTATE 12
REAL ESTATE 13
REAL ESTATE 14
REAL ESTATE 15
REAL ESTATE 16
REAL ESTATE 17
REAL ESTATE 18
REAL ESTATE 19
REAL ESTATE 20
REAL ESTATE 21
REAL ESTATE 22
REAL ESTATE 23
REAL ESTATE 24
REAL ESTATE 25
REAL ESTATE 26
REAL ESTATE 27
REAL ESTATE 28
REAL ESTATE 29
REAL ESTATE 30
REAL ESTATE 31
REAL ESTATE 32
REAL ESTATE 33
REAL ESTATE 34
REAL ESTATE 35
REAL ESTATE 36
REAL ESTATE 37
REAL ESTATE 38
REAL ESTATE 39
REAL ESTATE 40
REAL ESTATE 41
REAL ESTATE 42
REAL ESTATE 43
REAL ESTATE 44
REAL ESTATE 45
REAL ESTATE 46
REAL ESTATE 47
REAL ESTATE 48
REAL ESTATE 49
REAL ESTATE 50
REAL ESTATE 51
REAL ESTATE 52
REAL ESTATE 53
REAL ESTATE 54
REAL ESTATE 55
REAL ESTATE 56
REAL ESTATE 57
REAL ESTATE 58
REAL ESTATE 59
REAL ESTATE 60
REAL ESTATE 61
REAL ESTATE 62
REAL ESTATE 63
REAL ESTATE 64

CLASSIFIED RATES.

Effective October 1, 1920.1
1 time, 2 lines or 12 words $0.75
Each additional line ..... .35
Each line each Sunday ..... .35
1 time, 3 lines or 18 words, Sunday 1.00
Each additional line ..... .50
1 month (26 times) 12.00
Each additional line 6.00
Count 6 words to a line. Initials, figures and groups of letters each count as a word. Minimum space, 2 lines. Maximum space, 12 lines. Copy must be received by 10 a.m. for insertion same day. Telephone Main 8200, Home 10000, and ask for Want Ad Department.

LOST AND FOUND.

STRAYED—ENGLISH BULLDOG; LIGHT BRINDLE; ANSWERING TO NAME OF ALGY. PALMCROFT LEATHER COLLAR, NICKEL STUDDED. CALL 3080821. SUBSTANTIAL REWARD.

LOST—$25 REWARD.
Two rings last week Country Hospital, Garvanza, or VAN NUYS. Phone 3-M, Van Nuys.

LOST—1 roll of money between 1925 Ivanhoe and 3625 Enclewood. Call WIL. 3-2-1, Ivanhoe.

LOST—Little white dog by County Hospital. Phone WILSHIRE 5287. Reward.

SPECIAL NOTICES.

Miscellaneous.

PLEASE take notice that I will no longer be responsible for debts or other obligations incurred by my wife, Lola Bruce Marshall. Mrs. Carl Marshall. Signed CARL MARSHALL.

NEVER EARLY TRAIN TO MISS OUT—TELEPHONE YOUR SUNDAY ADS TO THE TIMES FRIDAY OR EARLY SATURDAY. Pico 700; 10821.

SUPERFLUOUS Hair, Moles, Warts removed by electrolysis. Mrs. Dr. Lewis, 604 Mason Bldg.

BARTON, 522 Black Bldg. Phone 13213.

Baths and Massage.

SARATOGA SULPHUR SPRINGS—
Natural radio active mineral water. Total salt solids 1 to 1,000. Especially adapted for Rheumatism, Nervous Troubles, Stomach, Liver, Kidney, Bladder, Skin and Blood Diseases. Open for guests. Female Physician in charge. Rates reasonable. Write for booklet. Saratoga Springs, Saratoga County, N. Y.

SWEDISH RHEUMATISTS.
Fundamental to Chiropractic and Osteopathy. No miracle or mystery, but Common Sense. MADDEN, 749 Broadway. Black 911. Operations, both sexes.

PEERLESS BATHS, MASSAGE, ELECTRIC TREATMENTS FOR RHEUMATISM AND CONVALESCENTS. MRS. MILLS, 964 VALENCIA ST. LADIES AND CHILDREN ONLY.

MASSAGE CARINTH BATHS.
ONE TREATMENT.
with proper TREATMENT. TWO & WILL.
CEO WALDSCHMIDT, GRADUATE MASSEUR.
Scientific Swedish massage at your home. Patronize to safeguard against quacks. PH. 60031

WYOMING Midway steam baths and massage. Ladies, for ladies only. 1127 S. Hill. Phone 10773. Pico 2174.

WYOMING steam baths and massage. 220 I. W. HELMAN BLDG. Fri. 10 to 6. Sundays 11 to 7.

BOOT MASSAGE, HSA., 1920 20 6.36.
PHONE PICO 68.

Medical.

MEN—Be to right. Tadalfa treatments generally sufficient for any uncomplicated case. Sores or infections disclose: treatments $1: any sex or private ailment. 20 years' experience; strictly reliable. DR. EDWIN RAYMOND, 6 Odd Fellows Bldg., 10-12, Sundays 10-12.

DRINK and Drug Habits successfully treated. No suffering. NEAL INSTITUTE, treatment. For full information regarding cases, 500 S. Hill. PHONES 60252 Lomita. 20 Phone 19116.

POLYNUCLEONE CHIROPRACTIC.
FREE TRIFACINOSOTS and SPINAL ANALYSIS PAINLESS ADJUSTMENTS.
611-612 PANTAGES BANK BLDG. Phone 62610

NARCOTIC HABIT—
CONFIDENTIAL RENOVATION TO FREEDOM FROM NARCOTIC HABIT WITHOUT DRUGS. Privacy assured. 1907 Pantages Theater Bldg. Phone 10813. Home 50572.

CHIROPRACTIC TREATMENTS.
FREE Chiropractic Clinic, 9 a.m. Los Angeles Chiropractic College, 3d and Broadway. DR. CALE, president. 901 S. Hill. 15605.

Sanatoriums.

EAGLE ROCK REST HOME. Special care for elderly people; convalescents; expectant cases with first or second. GARVANIA 4482.

RESTFUL, cozy home; good care and attention; convalescents; aged or CAN PROVE. Venice 61602.

WILL find you rest and comfort. Phone 10813. Then leave it to Prof. Phone 21134.

Detectives.

CONSULTATION FREE—
Come your trouble to us. We can help you. Operators all experienced men. Phone 10-12.

THE BELDEN DETECTIVE AGENCY.
414-18 Pay Bldg.
Phone Day 11760; night Vermont 2280.

PERSONAL—Business.

PERSONAL—
PROF. J. A MURDOCK
THE GREAT SPIRITUALIST AND CLAIRVOYANT AND PSYCHIC (CITY-WIDE AND ORDAINED)
BRING YOUR PROBLEMS TO MURDOCK THE PSYCHIC AND BE PROPERLY AND CORRECTLY ADVISED. HE WILL GIVE YOU POSITIVE, REAL ADVICE DAILY. HOURS 10 TO 8. CONSULTATION AND READING, $1. HOME ONLY. 4812 SECOND AVE. TAKE GRAND AVE. CAR (MARKED MESA DRIVE).

PERSONAL—Young man of culture, university graduate, widely traveled, student of psychic phenomena and natural healing, will give portion of day as companion or tutor to semi-invalid adult or child. Address 615 S. ALVARADO.

PERSONAL—Invalid mother going to Pasadena desires personable lady companion, willing to share living apartment and accept part fare as payment for service. Address box 415, TIMES BRANCH.

PERSONAL—W. E. FIRMAN
DETECTIVE SERVICE.
TO PROTECT OR SELL.
SUITE 216 AMERICAN BANK BLDG.
Pico 130. Open Eve. and Sun. 13408.

PERSONAL—Young man going to New York, Texas South, or East, Oct. 15th, would like to transact some business so as to pay part of expenses. Will stop at any city desired. Address F. box 243, TIMES OFFICE.

PERSONAL—
HENSLEY
NOTED INSPIRED PSYCHIC
20 YEARS IN LOS ANGELES.
Obtained FACTS. Personal advice daily. Hours 10 to 8. 317 W. 3rd St. Entrance Hill.

PERSONAL—Muriel Worrell, ordained psychic readings and healing daily 1 to 8. 833 MAPLE AVE. Evenings by appointment. Phone 61312.

PERSONAL—Middle-aged lady, 2 years hospital experience will give excellent care to invalid or elderly woman. $100 month. Address G. box 857 TIMES BRANCH.

PERSONAL—MADAME HUGO
PALMIST, GIFTED CLAIRVOYANT
HOURS: 10 TO 9. OPEN SUNDAY.
Rear of 1007 W. 7th St. (Next to Hotel Rosslyn).

PERSONAL—Wanted, room by young man in refined home in exchange for services. Must be reasonable. Address F. box 244, TIMES OFFICE.

PERSONAL—Wanted Monday, 3 engineers and 3 firemen. Address box 1, TIMES OFFICE.

PERSONAL—E. M. Rock, wife and son doing business at same old place, GOOD SERVICE, 172 West 39th Place.

PERSONAL—Party wishing to retrieve my property please call. No other favor will address Room 400 MYRICK HOTEL.

PERSONAL—Start man with car, open for position as chauffeur. Address G. box 179, TIMES OFFICE.

PERSONAL—1919 Buick 6, excellent condition, like new, pretty body. Owner leaving, $1050 cash. Address V. box 187, TIMES OFFICE.

PERSONAL—Miss Unique Beauty Parlor, real luxury at little cost. Finger-wave, shampoo, manicure, 50c. 1 block Pico car. Phone 20-1-2.

PERSONAL—Lost, between Ocean Park and Los Angeles, Wednesday, package containing lady's clothes. Finder please return to 2nd Main 8332. Reward.

PERSONAL—Lost, gold and green) from Ocean Park car, between Santa Monica and Los Angeles. Reward. Return room 625.

PERSONAL—Lost, bag of clothes was lost at 10th and Hope Sts. car. Finder please call at 1042 S. OXFORD ST., or 10th and Hope.

PERSONAL—Lost, from 115 N. Coronado, Saturday, white police dog, white collar and chain. Reward. Phone 10-1-2.

PERSONAL—2 smiles from 1002 Second and Hope, 2 smiles each at 1000 S. Hill, 2 smiles at 1001 Hope. Notify WALTER GILBERT.

PERSONAL—Party taking boy's bicycle from 111½ S. Anderson Place, Exposition Park, please return same. No questions asked. Reward. 111½ S. ANDERSON PL.

PERSONAL—Wilmington Terminal and Pacific Electric Depot, a blue Angora shawl. Unusual value. Finder please phone FAIR OAKS 915.

PERSONAL—Lost, near 6th and Main, envelope containing paper valuable only to owner. Reward. Main 9148.

PERSONAL—Lost, Thursday evening, Kinema Theater, gold wrist watch, initials C. J. S. on back. Reward $50. Phone 10-1-2.

PERSONAL—Lost, between Liberty Loan office and Hotel Alexandria, Liberty Loan bond, $50. Reward. PHONE [illegible].

PERSONAL—Lost, on Pacific Electric car, between Pasadena and Los Angeles, Saturday, September 25, a lady's wrist watch, initials M. H. B. on back. Finder please return to 234 S. Catalina St. Reward.

PERSONAL—Lost, Wednesday, between Main and Broadway, Monroe-colored dog, bob-tailed, with bird eg. Name Teddy. Return to 1420 Main. Phone 60-1-2.

PERSONAL—Lost, black fabrics P.E.O. pin, Wednesday, between Monrovia car, small black fur. Finder please phone WEST 4782.

PERSONAL—Lost, between Goldwyn studio and Hollywood, or Eighteen Studio, a diamond ring. Reward. Call Home 4830.

PERSONAL—Lost, between 10th and Hope cars, Saturday, 12 o'clock, a diamond pin. Finder please return to 1042 S. OXFORD ST., or 10th and Hope. Reward.

PERSONAL—Lost, Saturday, 9:30 p.m., between Hollywood and Los Angeles, a lady's wrist watch. Finder please call 1042 S. OXFORD ST., or 10th and Hope. Reward.

PERSONAL—Lost, Saturday, 9:30 p.m., between Hollywood and Los Angeles, a lady's wrist watch. Finder please call 1042 S. OXFORD ST., or 10th and Hope. Reward.

WANTED—SUPREMACY.
Why not THE TIMES rides as a premium MORE Want-Ads THAN ANY OTHER newspaper? Because it's the newspaper most people read and what seller to buyer. Naturally READS THE TIMES for Want-Ads.

Like THE TIMES ALONE classified covers the whole field at one low rate.

ONE TIME NOTICES.
SPECIALTY 20 TIME ADVERTISING.
Rates 2 A MURDOCK
Suite 2 Theatre Bldg. 3rd & Broadway.

DR. REHFELDT
Specialist in Chronic Diseases.
Consultation and Examination FREE.
Office Hours: 9 to 12 and 1 to 5.
Suite 1 Theatre Bldg. 3rd & Broadway.

LOST AND FOUND.

THE LEATHER TRAVELING BAG, LAST SATURDAY, BETWEEN EIGHTH AND FIG-UERA STS. ON LOS ANGELES ST. PACKED WITH CARING CLOTHES. LIBERAL REWARD. RETURN 300 MONTAGUE GUARANTY BLDG. R. D. BAILY.

LOST—Between Los Angeles and Chesterfield, or Pershing Square, Pasadena, Thursday, 1 p.m. train, last night, child's white plush dog, white spots. Old dog's name Bobby. Reward $50. Phone 10-1-2.

LOST—Between Los Angeles and

WANTED—HELP—Female.
Saleswomen and Solicitors.

WANTED—Saleslady in blouses. Must be thoroughly experienced. Apply 4th floor, MR. MATER, 318 West 7th st.

WANTED—Corset saleslady who can take charge of corset dept. and do some fitting. [illegible] have good sales ability. Apply 827 S. LOS ANGELES ST.

Trades.

WANTED—
EXPERIENCED SINGLE-NEEDLE OPERATORS ON LADIES' SILK UNDERWEAR AND LADIES' NECKWEAR.
44-HOUR WEEK.
HIGHEST SALARIES PAID.
[illegible] MFG. CO. 741 S. WALL.

WANTED—PANTS MAKERS.
EXPERIENCED PANTS OPERATOR TO WORK ON KHAKI AND CORDUROY PANTS. STEADY WORK; NEW MACHINES. APPLY [illegible] PANTS SHOP, 32ND PLACE AND CENTRAL AVE.

WANTED—SHIRT MAKERS.
EXPERIENCED SINGLE NEEDLE OPERATORS ON SHIRTS. APPLY OUT WEST SHIRT FACTORY, 1347 SAN JULIAN ST., COR. 14TH.

WANTED—Experienced [illegible] ACME LITHOGRAPH COMPANY. [illegible]

WANTED—At once, experienced presser on ladies' fancy garments, steady work, good salary. MISSOURI DYE HOUSE, 3010 S. [illegible]

WANTED—Experienced hand sewers, also on power machine. Ladies' [illegible]. Good wages. F. H. BERNSTEIN & CO., Room 1001, [illegible] Los Angeles st.

WANTED—[illegible] bindery girls. [illegible] Apply WHEELER INDEX CARD CO., 344 Crocker.

WANTED—Experienced glove repairer for [illegible]. Good wages, steady. Apply CITY DYE WORKS, 3000 [illegible]

WANTED—Experienced makers for wholesale millinery. Good pay. Half day Saturday. [illegible] SCHAUMER & SONS, 234 S. Broadway.

WANTED—Girls to sew by hand; also sew on power machines. Good steady position. 44 hrs. a week. LOS ANGELES [illegible] CO., 347 S. Spring st., 4th floor.

WANTED—Experienced dye works woman for repairing and fancy pressing. [illegible] UNIVERSITY DYE WORKS, 3408 University Ave. West 2408.

WANTED—Expert drapery sewers at once. Apply CHEESEWRIGHT STUDIO, 322 E. [illegible], Pasadena.

WANTED—Girls or young women to operate quilting machines, comfort dept. Apply [illegible] W. STOCKWELL CO., 4th and Alameda.

WANTED—Markers and distributors, also girls to learn. Apply CARLSON LAUNDRY, 710 W. 3rd.

WANTED—First-class assistant for dressmaking. Good opportunity for future. PHONE [illegible]

WANTED—First-class finishers on men's coats. Good pay. Apply PACIFIC TAILORING CO., 746 S. Los Angeles st.

WANTED—Experienced operators on ladies' silk underwear. J. ABGULA, 122 W. [illegible] st.

WANTED—In beauty parlor, marcelle waver and operator. Good pay and commission. Apply [illegible] HOLLYWOOD BLVD.

WANTED—Experienced sewer on tire covers. Apply PARKER & WATERMAN, 1000 W. Washington.

Household and Domestic.

WANTED—Girl who likes children, neat, to assist with housework and care of two children, plain cook. Will be treated one of family. Nice home, full privileges. $40 month. Address N, box 501, TIMES BRANCH.

WANTED—A good maid, good working woman, good helper and good downstairs maid, who can wait at table. LONG BEACH MILITARY ACADEMY, 2710 E. Ocean ave., Long Beach.

WANTED—Competent and permanent housekeeper for family of 2 adults and 1 baby. Must be good cook, neat, healthy and have [illegible]. Excellent home and first-class wages to the right woman. Call West 2707, 1244 [illegible] AVE.

WANTED—Competent, reliable maid for general housework and to assist with care of two well-trained young children, modern house, exceptionally comfortable maid's quarters. Wages according to quality and quantity of service. PHONE 74756.

WANTED—Competent white child's nurse or nursery governess, to care for 2 children [illegible] ages of 4 and 12 years in private family in Pasadena. Only women of experience need apply. References required. [illegible] 734 PACIFIC ELECTRIC BLDG.

WANTED—A woman to do housework, no cooking or washing. Phone WILSHIRE [illegible]

WANTED—Housekeeper by gentleman living alone in 7-room bungalow; everything modern; do not object to one small child. [illegible] good cook. Address P, box 450, TIMES BRANCH.

WANTED—A girl for general housework, 3 children, school age, laundress 1 day a week, $60; last girl with me 3 years. [illegible] 960 S. WESTMORELAND AVE.

WANTED—Responsible woman to care for [illegible] walking baby and assist with [illegible] housework at Manhattan Beach. [illegible] $10 a week. Phone WILSHIRE [illegible]

WANTED—The use of two unfurnished rooms and board to lady alone, for a little help in kitchen, morning and evening. 902 S. BONNIE BRAE ST.

WANTED—Competent maid not above 40 for general housework on an orange grove. Good wages to right person. Address Fullerton, [illegible] box 48-A. Phone PLACENTIA 8-J.

WANTED—Reliable girl or woman for general housework and plain cooking. 3 in family; bungalow. Call 56133. 234 SOUTH NORMANDIE.

WANTED—Laundress, strong, clean, capable woman, in an institution. Wages $50 per month and maintenance. Apply 501 SOUTH [illegible] AVE.

WANTED—Middle-aged woman for housekeeper. Must be a good cook; light work. Can go home evenings if desired. Call 303 SOUTH PACIFIC BLVD., Huntington Park.

WANTED—Competent girl for second work, wages $40, references required. Apply mornings, 1937 S. HOBART BLVD. Telephone 73013.

WANTED—In small household, competent cook and competent nurse. Mother and daughter or two sisters preferred. References. [illegible]

WANTED—Elderly lady, about 60, for light housekeeping, companion for older person, 2 in family, $25 month. Address M, box 415, TIMES BRANCH.

WANTED—Middle-aged woman for cooking and general housework, 2 adults, 1 child 8 years. No laundry. GLENDALE 800. 819 S. Brand Blvd., Glendale.

WANTED—Woman aged 30 to 40 years old to do general housework and cooking for family of three adults. References required, wages $15 per week. [illegible]

WANTED—A competent maid for general housework, willing to leave city. Apply to MRS. JACKS, Della Apts., 466 W. 25th st., [illegible] Figueroa.

WANTED—Woman to do laundry work and get one meal a day, for three adults. No Sunday work. $25 a month. Call mornings, [illegible] S. UNION ST., or West 74.

WANTED—Experienced colored woman for cooking and general housework in small family. Permanent home for right party. 11 PARK AVE., Venice.

WANTED—Steady girl to assist with general housework in family of two adults, two children. No washing. Good home. Phone [illegible]

WANTED—Competent woman for general housework, no washing, one to go home nights. References required. Address W, box 76, TIMES OFFICE.

WANTED—Pleasant home, small salary, to assist in family of two. C. S. preferred. PHONE 54794.

WANTED—White maid for general housework, neat, good cook, small family. References required. 742 IROLO ST. WIL. 1963.

WANTED—Girl for general housework, comfortable home, good wages. No laundry. 566 S. NORTON. 568378.

WANTED—Woman for downstairs work, three in family. Must give references. Good home for right party. Call WIL. 2531.

WANTED—Maid for general housework, family of three. No washing. Good wages. TELEPHONE 560452.

WANTED—Woman for general housework. Write to MRS. F. MINARD, 415 N. Van Ness ave., Fresno, Cal.

WANTED—Experienced white waitress and downstairs maid for Pasadena family of 7. Telephone COLORADO 279.

WANTED—School girl to assist in home for room and board and some remuneration. TELEPHONE 51714.

WANTED—Mother's helper, white girl, light housework and cooking. No washing. $45. Call mornings. 73180.

WANTED—A white girl between 25 and 30 years. Plain cook. Light housework. Family 4 adults. Wages $50.00. PHONE 580544.

WANTED—White girl for cooking and downstairs work. Good wages. City references required. PHONE 579013.

WANTED—Woman, light housekeeping. Small apt. First-class food. 437 S. FIGUEROA.

WANTED—Woman to care for 2 children [illegible]. Mother employed. C. S. preferred. Call [illegible] after 5 p.m.

WANTED—Reliable girl or middle aged lady [illegible] housework and care of children. [illegible]

WANTED—Woman for general housekeeper. Permanent place for right party. $11 per week. [illegible]

WANTED—School girl to assist in house for room and board. $10 month. 432 LUCERNE BLVD. Phone 560170.

WANTED—Immediately, girl for general housework, good plain cook. 173 S. KINGSLEY DRIVE. 568338.

WANTED—Middle-aged lady as housekeeper in small bungalow, good home. WILSHIRE 3055.

WANTED—Middle-aged woman or elder, for light housekeeping, 2 adults. $25. 1300 WEST 40TH ST.

WANTED—HELP—Female.
Household and Domestic.

WANTED—A housekeeper, one to take charge of my home. A good home and good treatment. No objection to a woman with one child. Modern home and no family but myself. Take stage at 6th and Los Angeles sts. Inquire for KEMP'S STORE, Downey. I will pay transportation. Call and look things over.

WANTED—Girl to assist in kitchen work. No cooking. C. S. preferred. Phone WEST 406.

WANTED—Women for janitor work. Apply to superintendent, room 321 WESTERN MUTUAL LIFE BLDG., 3rd and Hill.

WANTED—Mother's helper, good home, good salary. 567583. 327 N. SERRANO.

WANTED—A girl for general housework. 2 in family. 72364. References.

WANTED—Competent woman for general housework. 920 3RD AVE. 72084.

WANTED—Housekeeper, 2 in family, easy place, good wages. 986 S. KINGSLEY DR.

WANTED—Woman to help prepare and serve dinner every night. Call 56194.

WANTED—Woman for general housework. WEST 4261.

WANTED—Attendant for institution. Call 70121.

WANTED—Girl for cooking and downstairs work. No laundry. 24263.

WANTED—Woman to assist with housework. Country. Apply WEST 976.

WANTED—White girl for general housework in bungalow. PHONE 567605.

WANTED—Girl for general housework. $45. PHONE 73401.

Hotel, Restaurant, Club.

WANTED—First-class salad maker for the ASSEMBLY TEAROOMS, 5th Floor Brack Shops. Apply 10 to 11. Good wages to right party.

WANTED—First-class dinner cook. Straight hours. No Sunday. Good pay. WEST'S BUSINESS MEN'S LUNCH ROOM, 223 Mercantile Place.

WANTED—Dining room girl; also girl to work in tray room. Apply chef, ANGELUS HOSPITAL.

WANTED—Floor girls and counter girls. Day and night shift. Experience unnecessary. BOOS BROS., 648 S. Broadway.

WANTED—A-1 cook for pastry, salads, etc. Home cooking in high-class tea room. 647 S. FLOWER. 62925.

WANTED—Experienced reliable white chambermaid, $16.50 per month and side money. [illegible] EAST 1ST ST.

WANTED—A capable woman for general cleaning. Call BOYLE 622.

WANTED—5 waitresses for lunch work. YOUNG'S MARKET, 638 S. Broadway.

WANTED—Cook, girls' club, 610½ TEMPLE. Phone 61140.

WANTED—Woman for small restaurant. No Sunday work. 1520 S. LOS ANGELES.

WANTED—Good woman for pastry cook. No Sunday work. 1662 W. 7TH ST.

WANTED—3 waitresses, $16. 2025 W. 7TH.

WANTED—Dishwasher. BOYLE 622.

Professions and Vocations.

WANTED—Governess, (teaching,) young, refined lady or man to teach boys of 8 and 9, afternoons spent in riding, carpentering, tennis, etc. Either live in family or give 3 whole and 3 half days a week. Apply MRS. GEORGE F. WELD, Mission Canyon, Santa Barbara.

WANTED—Nurses, graduates or undergraduates for out-of-town position. General floor duty. Apply to MRS. MILNE, King Edward Hotel, from 2 to 6 Saturday afternoon and Sunday afternoon.

WANTED—Supervising nurse, $15 with room, board and laundry. Address W, box 20, TIMES OFFICE.

WANTED—Nurse for general duty in small sanatorium. Graduate preferred. GAR. 826.

WANTED—Experienced operators for beauty parlor. 827 W. 8TH ST. Tel. 12744.

WANTED—HELP.
Male and Female.
Miscellaneous.

WANTED—Man and wife to go on ranch in Antelope Valley. Must understand pear culture and taking care of alfalfa. Prefer man with own equipment. Call mornings, 1828 S. UNION ST.

WANTED—Couple, chauffeur and cook, very nice place, $150; another, gardener and cook, $150; many others. SWEDISH AND AMERICAN EMPLOYMENT AGENCY, 101½ South Broadway.

WANTED—Middle-aged married couple to live at Hotel Chester, 925 West 6th st. Wife to do chambermaid work in return for salary and room. Phone MAIN 6931.

WANTED—MOVING PICTURES, extra people wanted for the movies. Apply room 276, LAUGHLIN BLDG., 312 S. Spring st.

WANTED—Boy or girl to wash dishes and serve a table in the evening. Apply 610½ TEMPLE ST.

WANTED—Few refined types, picture starts October. Register. 118 HENNE BLDG.

Investment Required.

WANTED—Man willing to work around large store. Salary $125 per mo. Must have $5000 to invest in business which will pay handsome returns. Money needed to make improvements. Address W, box 73, TIMES OFFICE.

Instruction Course.

WANTED—Learn to cut and design men's, women's and childrens' garments by the M. Dizot system. Ready made and by measurement. Also patterns cut to order. Day and evening classes. FRENCH-AMERICAN SCHOOL OF CUTTING AND DESIGNING, 309 Brown Bldg. cor. 2nd and Spring.

WANTED—Ragtime piano and saxophone playing taught in 10 to 20 lessons. Write for information. CHRISTENSEN SCHOOL, 730 S. Grand. [illegible]

WANTED—Learn picture acting at HOLLYWOOD STUDIO, 5634 Virginia ave. Phone [illegible] Full course, $20. S. Hollywood car.

WANTED—L. A. AUTOMOBILE ENGINEERING CO. TEACHES MOTOR MECHANICS. 414 W. 10th st., Los Angeles.

WANTED—Men and women to prepare for govt' positions. MR. HOFF, 820 Story Bld.

WANTED—Practical auto and tractor course. N.A.S. 809 S. Figueroa. Catalog free.

WANTED—Learn more, earn more. International Cor. Schools. 520 Van Nuys Bldg.

WANTED—Learn beauty culture. FLORENTINE. 227 Mer. Place. Est. 16 years.

WANTED—Y. M. Tractor, Truck Engineers Exchange. 154-158 W. LOS ANGELES ST.

WANTED—Learn actual auto repairing. Y.M.C.A. AUTO SCHOOL, 10622. 7th & Hope.

WANTED—Men to prepare for govt. positions. W. W. BABCOCK, 524 Title Ins. Bld.

WANTED—MISS WILSON, Civil Service Expert, 602 Wesley Roberts Bldg.

WANTED—Learn beauty culture. Leader College. Estab. 12 years. 228 Mercantile Pl.

WANTED—Learn vulcanizing. Expert instructors. Reasonable. 2nd floor, 953 S. GRAND.

WANTED—Learn barber trade proper. AMERICAN BARBER COLLEGE, 524 E. 5th st.

WANTED—Get started right. Y.M.C.A. AUTO SCHOOL, 733 S. Hope st.

WANTED—White's Hairdressing College, 705 PANTAGES BLDG. Special course, $25.

WANTED—Commercial Experts' Training Inst. GROSSE BLDG. 6th & Spring sts.

WANTED—The barber business taught right. MOLER BARBER COLLEGE, 429 E. 5th st.

EMPLOYMENT AGENCIES.

WANTED—Alexander's Agency, efficient help. 4?7 CENTRAL AVE. Pico 2860.

WANTED—Katherine Barr Agency, efficient help, good wages. 102 S. SPRING. 66126.

WANTED.
Agents and Canvassers.

WANTED—AGENTS.
$500 per month can be made selling the Little Wonder Combination Heating and Cooking Kerosene Stove, which makes no soot, no smoke, no odor; the hottest fire known for cooking. Something new and needed in every home. Agents wanted in every county in the United States. Write for proposition and read advertisement in October Popular Mechanics, Modern Woodman, Farm Journal and November McCall's, Woman's World, etc.
LITTLE WONDER STOVE COMPANY, Detroit, Michigan.

WANTED—Salesmen to sell jobbing trade the best hand bottle capper on market, retails $2.50; big profit to jobbers, some of our men making $600 per month; big demand on Coast territory; experienced specialty men only. C. B. FOUNDRY AND MACHINE CO., Cedar Rapids, Iowa.

WANTED—men with Fords in every county; earn $250 to $500 monthly; money every day; sample free. Room 410, 24 CALIFORNIA ST., San Francisco.

WANTED—SITUATIONS—Male.
Miscellaneous.

WANTED—Position by high-class executive. 12 years in last position. Capable of handling production, maintenance, and installation. Very best of references. Address A, box 105, TIMES OFFICE.

WANTED—Student attending university wishes job taking care of car and doing general work around house in return for board and room. Can furnish best of references. Address N, box 328, TIMES OFFICE.

WANTED—Married man, English, desires position superintendent of bungalow court or good class apartment-house. Experienced, can repair. Address Y, box 190, TIMES OFFICE.

WANTED—Position, educated business man, 16 years successful salesman, manager, executive, moderate investment in near future if satisfactory. Address O, box 335, TIMES BRANCH.

WANTED—Student, age 25, clerical, typewriting, retail drug, optical experience, desires evening position. LINCOLN 3194. 3150 Minnesota st.

WANTED—Position as private secretary, male companion, college graduate, middle-aged man, speaks Spanish. Address 1434 W. 27TH ST.

WANTED—Work, 1-6 p.m. or 6-11 p.m., any student with brain, brawn, personality. Drive car for private family. Address O, box 360, TIMES BRANCH.

WANTED—Student, 24 years old, wishes position of some character for afternoons and Saturdays; 5 years' business experience. Address W, box 53, TIMES OFFICE.

WANTED—A responsible young man wants position night clerk, 8 to 12, in exchange for apartment. References. I. J. McCULLOUGH, Baltimore Hotel.

WANTED—Reliable young man, wants to learn meat cutting. Some experience and willing to work. Address Y, box 133, TIMES OFFICE.

WANTED—Capable, practical editor reporter, experienced in desk and street work, wants a job. Address 109 N. CORDOVA ST., Alhambra, Cal.

WANTED—Young man, 22, high school education, desires clerical position or chance to learn automobile business. 1009 WEST 22ND ST.

WANTED—Book-keeper, middle-aged, married, willing to do other work, references. Moderate salary. HOPKINS, Pico 3245.

WANTED—Position as chauffeur, 5 years experience, city reference. SOUTH 1611-W.

WANTED—HELP—Male.
Miscellaneous.

WANTED—Young man, American, age 21, with car, desires salaried position. PHONE [illegible]

WANTED—Position in private family by experienced Japanese gardener. Ref. WEST 1602.

WANTED—Young man attending school, work of any kind after school hours. For room and board. PHONE 53401.

WANTED—Filipino college student wishes to work four or five hours evenings, hours to be arranged. Address Z, box 9, TIMES OFFICE.

WANTED—Male nurse, graduate, wishes cases. Private or hospital. WILSHIRE 2659.

WANTED—Orchestra work by union banjoist. Address Y, box 176, TIMES OFFICE.

Store and Office.

WANTED—Young man, 34 years old, an experienced salesman, has traveled from coast to coast several times and has good business training. Would like to connect with local firm inside or outside. Chances for advancement more essential than starting salary. Address W, box 13, TIMES OFFICE.

WANTED—LIVE WIRE ADVERTISING MAN is available for advertiser spending $20,000 or more annually. Guarantees saving 20 per cent and increased business. No experimenting, has done it before. Highest references. Address N, box 585, TIMES BRANCH.

WANTED—Thoroughly competent experienced book-keeper, accurate in figures, for automotive parts line. Reply in own handwriting giving experience and references. Address W, box 60, TIMES OFFICE.

WANTED—Office or book-keeper position; experienced as salesman, credit man, book-keeper, etc. Age 27. At present employed, but for personal reasons desire to change. Address L, box 518, TIMES BRANCH.

WANTED—Desire position as accountant or office manager with a firm that bases worth on efficiency. Would also consider position as credit manager. Address Y, box 150, TIMES OFFICE.

WANTED—Young man, 24 years, with six years' experience as grocery manager in East, would like to connect with reliable firm. State all particulars. Address P, box 541, TIMES BRANCH.

WANTED—To take charge of tract office; experienced in real estate, building and improving. Phone 66416. W. SCOTT.

WANTED—A-1 man stenographer at liberty 11:30 to 2:30 daily; desires downtown connection. Address O, box 563, TIMES BRANCH.

WANTED—Simplified book-keeping systems installed; reasonable. Address P, box 599, TIMES BRANCH.

WANTED—Small set of books to keep or other clerical work after 4 p.m., by young man employed. MR. TRIMBLE, Tel. 22109.

WANTED—Accountant will open, close, audit, keep your books. Systems. PHONE 66520.

Salesmen and Solicitors.

WANTED—
SALES EXECUTIVE DESIRES CONNECTION.
At present representing one of the largest concerns in the country; want high-class sales or executive situation requiring capable and trustworthy services; seasoned experience in salesmanship, energetic strong personality, good appearance, initiative and tact, excellent references as to character and ability, living in Los Angeles and available at short notice; age 38; commencing salary not less than $5000. Address Y, box 101, TIMES OFFICE.

WANTED—INSURANCE MAN.
A position with a fire insurance agency. Married man 34 years old, with 12 yrs. experience in office and field. Have had experience in real estate also. Might consider an interest in business. No objections to town close to Los Angeles. Address S. S. McEVOY, 1617 S. Flower st. Phone West 321.

WANTED—Young man, 29 years of age, resident of Los Angeles for past 10 years, wants opportunity to connect with sales force of progressive, going concern, have executive ability, initiative, good personality and sales ability; high-class references. For interview Address Y, box 242, TIMES OFFICE.

WANTED—A-1 salesman, at present sales manager, unusually successful, easily make $5000, intends making change. Can sell anything. No oil or mining stock. Would be glad to make right connections. Address Y, box 321, TIMES BRANCH.

WANTED—Young business man with selling experience and ability would like to devote three or four hours day or evening to extra work. Address Y, box 109, TIMES OFFICE.

WANTED—Young experienced road salesman desires permanent position. City trade preferred. References. Call VERMONT 5407.

WANTED—Salesman, long experience selling to retail stores, 17 years, reference from last place. ROBT. POLLOCK, 1037 E. 20th.

Trades.

WANTED—Construction foreman, brick or wooden structure, desires position, can take full charge of work. Best of references. Address Y, box 164, TIMES OFFICE.

WANTED—Young man wants position as apprentice, electrician or helper; being a radio operator I have had considerable electrical experience. Good refs. PHONE 30052.

WANTED—Auto mechanic desires steady work with chance of advancement; not A-1, but willing to work; married. Address Y, box 94, TIMES OFFICE.

WANTED—First-class mech. and structural draftsman wants position, ten years' experience. Address Y, box 163, TIMES OFFICE.

WANTED—By auto top and seat cover man. CROCKARD, Golden West Hotel, Fifth and San Pedro sts.

WANTED—Situation, printing pressman, any kind; know business from A to Z. Address Y, box 111, TIMES OFFICE.

WANTED—Young man wishes position as plumber's helper, has had several years' experience machine shop. Phone LINCOLN 2994.

Chauffeurs, Teamsters, Etc.

WANTED—Careful, experienced lady driver, good mechanic, desires position in private family. Knows city and State. Apply BOX 275, STATION C, Los Angeles, or phone Inglewood 60.

WANTED—Japanese chauffeur, neat, have good education, desires position in private family, competent, careful driver and good mechanic. Will take care of any car. Best references. PHONE 55237.

WANTED—Position in private family, driving and care of cars only. Nine years' experience, A-1 mechanic. References. WEST 3503.

WANTED—Position by colored chauffeur, 10 years' experience, L. A., start Oct. 1. Address X, box 12, TIMES OFFICE.

WANTED—Position, truck driver 4 years' experience, city references, willing worker. SOUTH 1614-W.

WANTED—Thoroughly reliable, competent chauffeur, good mechanic, best local refs. BDWY. 56.

WANTED—By expert chauffeur and mechanic. First-class local refs. PHONE 12639.

WANTED—By chauffeur, competent, willing, reliable young man. Phone a.m. MAIN 1095.

WANTED—Chauffeur, 10 to 12 m. off, for school Exp., ref. Rm. 1015, M 1219, DON.

Hotel, Restaurant, Club.

WANTED—Steward-manager wishes position with club, hotel, restaurant, institution, at present employed at one of the best restaurants. Also experienced in commissary work. S. B. 321 West 51st st. Telephone 11598.

WANTED—Cook, Swiss, elderly, all-around light job. MILLER, 115 S. Main.

Professions and Vocations.

WANTED—Young married man, 32 years of age, college and medical education, desires to connect with some reliable concern here. Has had several years experience as salesman on the road and is a first-class salesman with pleasing personality and possesses executive ability. Can give the best of references as to ability and integrity. Salary, or salary, commission. P. D. PROPER, Hotel Cordova.

WANTED—Registered drug clerk wants relief work. Satisfaction guaranteed. Address Y, box 91, TIMES OFFICE.

WANTED—Druggist, registered, position in city. Single. Best references. Address Y, box 93, TIMES OFFICE.

Farm and Garden.

WANTED—Work on ranch by married man, life experience, all kinds ranching, special experience with alfalfa, beans and beets; can handle any kind of live stock; best of reference. Write or call G. C. CALLAWAY, Newton Ranch, Lankershim, Cal. Second st., Colfax ave.

WANTED—Elderly man, Danish, wants position private place, near Los Angeles, care garden, poultry, cow, 5 years last place, best references. 2042 IMPERIAL ST. J. B. Jensen.

WANTED—Position, ranch supt., experienced, irrigation, tractors, power plants, alfalfa, cotton, grain, orchard; references. Address Z, box 11, TIMES OFFICE.

WANTED—Position by first-class gardener in private home, lawns, shrubs, and greenhouse; best California references. Single. Address O, box 359, TIMES BRANCH.

WANTED—Experienced Japanese gardener, wants position in private family. Apply to JAPANESE EPISCOPAL MISSION. Phone [illegible]

WANTED—Gardener, expert in any line of garden work, wants permanent position, private place; 20 years in Cal. Address Y, box 104, TIMES OFFICE.

WANTED—New lawns put in by first-class gardener. Expert pruning. Reasonable. 3193 S. FREMONT. South 3729-J.

WANTED—Situation by experienced gardener. References. Address Y, box 132, TIMES OFFICE.

WANTED—Gardener, first-class, all branches, private place, best California references. Single. Address Z, box 7, TIMES OFFICE.

WANTED—Landscape gardener, expert pruner, flower beds, lawns, contract work. HEITZMAN, 15429.

WANTED—By man 50, few lawns to mow and leaves to rake. Address O, box 552, TIMES BRANCH.

WANTED—By gardener, thoroughly competent, reliable, Refs. Phone 12639 or MAIN 1095.

WANTED—Experienced ranch hand, married, wants steady ranch work. 1348 EAST 23RD.

WANTED—Gardening and landscape work. Formerly with Busch Gardens. GAR. 1385.

House Servants, Caretakers, Etc.

WANTED—Chinese young man, neat and refined, speaks good English, desires position as cook and gardener in small private family. Will assist in housework. Address Y, box 129, TIMES OFFICE.

WANTED—Position in family by Japanese school boy. PHONE 60282.

Carpentering, Painting, Paperhanging.

WANTED—Painting, tinting, paperhanging good work; right price. DAVISON, phone 15528.

WANTED—CALL BRANDON BROTHERS for painting, enameling, paper hanging, rooms tinted, $5; work guaranteed. 280405.

WANTED—CHIMNEYS SWEPT AND TESTED. OIL BURNERS. CAMPBELL GOULD, 16371.

WANTED—For carpenter jobbing, call VERMONT 6769.

WANTED—I specialize in tinting, $3 to $5 a room. BOYLE 2465.

WANTED—SITUATIONS—Male.
Carpentering, Painting, Paperhanging.

WANTED—Paper-hanging, tinting, painting, first-class. Reasonable. VER. 5426.

WANTED—Floor scraping and finishing, new or old. PHONE 57271.

WANTED—Painting, decorating and tinting, done at reasonable prices. SOUTH 1832.

Day Work.

WANTED—By American, window washing. Good work guaranteed. Fast, reliable. PHONE 62856.

WANTED—An experienced house cleaner, colored. WILLIAM SMITH. Phone Broadway 2797.

Repairing and Cleaning—All Kinds.

WANTED—FROM GARRET TO CELLAR IN ONE DAY. Windows cleaned, 10c and 15c; rugs 50c; floors waxed, $1 and up. BE ACME CLEANERS, PICO 1680.

WANTED—Situations, Female.
Miscellaneous.

WANTED—Woman (30) wishes position as sales lady, any line, capable of running confectionery. Must have work at once. AUSTIN, address 1165 Ogden Dr., Hollywood, or address O, box 533, TIMES BRANCH.

WANTED—Capable English lady with little girl desires position as cook or housekeeper. Phone BROOKS, 61429, Ocean Park, between 10 and 11 a.m.

WANTED—Woman wishes position where no better than common school education required. No Sunday work. MRS. STONE, 1031½ West Temple.

WANTED—Position, model, tall, slim, 36-38, age 24. Call 19732 Friday, after Friday write 24 DOROTHY AVE., Venice, Flat B.

WANTED—By refined lady, mgr. apt.-house, companion, assist home, light work. Address Y, box 77, TIMES OFFICE.

WANTED—Position, saleslady, electric appliance store, or Venice. Call 19732 Friday, or 24 DOROTHY AVE., Venice, Flat B.

WANTED—Position as maid in hotel, 6 hours a day preferred. SOUTH 4230-J.

WANTED—Children to care for by hour. Private home. Further information call 72255.

WANTED—By competent practical nurse, first-class references. Phone 12639, MAIN 1095.

WANTED—Young typist will assist office mornings for $15 per month. 62580.

Store and Office.

WANTED—Woman (30) wishes position as saleslady, exp. in candy, cigars, soda, dry goods, etc. Capable of taking charge. Address AUSTIN, 1165 Ogden Dr., Hollywood. Address O, box 569, TIMES BRANCH.

WANTED—
IN PHYSICIAN'S OFFICE.
Young woman with some knowledge book-keeping, typing, position office girl. Accept $30. Address O, box 376, TIMES BRANCH.

WANTED—Situation. Vicinity Los Angeles, beach or country; Dictaphone opr. and genl. office clerk, stenog., asst. bkpr., 10 yrs. all-around exp. $25. Address N, box 583, TIMES BRANCH.

WANTED—University graduate with 3 years' experience, wishes stenographic position where correctly written letters will be appreciated. Address P, box 595, TIMES BRANCH.

WANTED—Permanent position as legal stenographer, 2 years' experience in general law work in Kansas; age 30 yrs. High school graduate, good references. 630 W. JEFFERSON. Phone 24193.

WANTED—Position by experienced switchboard operator, capable of doing all kinds of clerical work. No stenography. Call BROADWAY 1404, Apt. 5.

WANTED—Young woman, 6 years' experience book-keeping, accounting, wishes permanent position with opportunity for advancement. Phone WILSHIRE 6006.

WANTED—Permanent position, experienced, capable executive, cashier, book-keeper, stenographer, $25 week. Address Y, box 272, TIMES OFFICE.

WANTED—Position by stenographer, book-keeper and typist, experienced, A-1 local references. Address O, box 531, TIMES BRANCH.

WANTED—Permanent position as book-keeper and cashier wanted by young woman from the East having fifteen years' experience. Telephone in morning. PICO 1942.

WANTED—Experienced stenographer seeks light position. Will use own typewriter. Small salary to start. PHONE 558085.

WANTED—By refined well educated lady, position ½ day, take care private office. Best references. 75758.

WANTED—First-class typist, 7 years' experience in all lines, desires work, temporary or permanent. 15838, MISS PATTERSON.

WANTED—Expert legal stenographer desires position. Address Y, box 128, TIMES OFFICE.

WANTED—By experienced stenographer and real estate saleswoman, with own typewriter. Address Y, box 124, TIMES OFFICE.

WANTED—By young lady, permanent position, 3 years' office experience, good at typing and figures. GARVANZA 1597.

WANTED—Expert stenographer, 8 yrs. exp., desires office work five hours daily. Address Y, box 196, TIMES OFFICE.

WANTED—Good stenographer desires position. Moderate salary. Call 554002.

WANTED—Position by competent stenographer, 4 years' experience. Phone 24715.

Nurses.

WANTED—Position, practical nurse, few hrs. daily. MISS MASTIN, 15452.

Housekeepers, Domestics, Cooks.

WANTED—Hotel housekeeper, thoroughly experienced, best of references, desires position in good hotel or apartment-house, where efficiency and close application to business would be appreciated. Phone WILSHIRE [illegible] after 4 evenings.

WANTED—Two Christian young women with experience, wish work near business section as children's nurse and house maid, either afternoon or evening. Write BOX 440, Bible Institute, 6th and Hope sts., city.

WANTED—Reliable colored woman, excellent cook, pastry and salad maker. Wants 6 or 8 hours work daily, except Sunday. City ref. Address O, box 356, TIMES BRANCH.

WANTED—Position as housekeeper by refined Christian woman. Can furnish reference. Write S. A. H., 950 S. Flower st., Room 9, or call Broadway 8012.

WANTED—A position as housekeeper or general housework in private family. Good plain cook. Address Y, box 92, TIMES OFFICE.

WANTED—Two sisters, child apiece, wish a place to camp, or on a ranch as cook and helper, or general housework. Address R.F.D. No. 2, box 549, Inglewood, Cal.

WANTED—Reliable, first-class cook, baker, wants first-class place private family. Address Y, box 116, TIMES OFFICE.

WANTED—First-class hotel or tea room, colored cook. Address P, box 521, TIMES BRANCH.

WANTED—Woman of refinement wishes position in cultured small home. Address P, box 540, TIMES BRANCH.

WANTED—Good colored cook wants position where second maid is kept; no other need apply. Call HOLLYWOOD 1910.

WANTED—Reliable colored girl wishes position cooking and downstairs work. WEST 786.

WANTED—By experienced colored girl, work in morning in apartment, cleaning for bachelors. 31469.

WANTED—By neat experienced colored girl, position cooking and general housework. SOUTH 3448-W.

WANTED—Widow wishes position as housekeeper in motherless home. Address R.F.D. No. 2, box 549, Inglewood, Cal.

WANTED—By a colored girl, work as maid from 12 to 6. No Sunday work. CALL S. 4708.

WANTED—Colored girl wishes apt. work or housework for half day. Call BOYLE 4230.

WANTED—Eastern woman, experienced cook, where second girl is kept. City or country. $75. WEST 4856.

WANTED—Competent cook and second maid, together. Phone 12639, MAIN 1095.

WANTED—Woman wishes housekeeping and plain cooking. WILSHIRE 844.

WANTED—By first-class cook, excellent references, $80 month. Phone MAIN 1095.

WANTED—Serving luncheons, dinner parties and cooking. Phone WILSHIRE 3010.

WANTED—By competent upstairs maid, very neat, willing, reliable. PHONE 12639.

Dressmakers and Seamstresses.

WANTED—Dressmaking by day, remodeling. Fast worker, work guaranteed. 75238.

WANTED—To do plain or children's sewing at home. 2820 FRANCIS AVE. 52599.

WANTED—Plain sewing by day. I will bring work home. SOUTH 1257.

WANTED—Plain sewing, remodeling, home or by day. WILSHIRE 4100, APT. 6.

Professions and Vocations.

WANTED—Young lady who is an accomplished pianist and who has studied several years with the best teachers here and in the East, wishes position as head or assistant in piano instruction at girl's school. 57232.

WANTED—Office position or as surgeon's assistant, by grad. nurse. Special surgical training. 846 N. RAMPART. Wil. 4642.

Day Work and Laundresses.

WANTED—A laundress wants laundry work to take home. Silk shirts, ladies' hand-made articles carefully done. MRS. REES, 990 South Normandie. 75186.

WANTED—Experienced laundress desires whole day Fridays, 45c hour. 19758. Call before 1 p.m.

WANTED—By first-class laundress, bundles to bring home. Silk and fine work a specialty; day work. SOUTH 1988-R.

WANTED—Half day work by colored lady. BDWY. 2604.

WANTED—Colored woman wants day work, laundry. Phone BROADWAY 2414.

WANTED—By colored woman, day work. 16117.

WANTED—By experienced maid, chamber work. BDWY. 114.

WANTED—Competent woman, small washing, at home or day work. 75061.

WANTED—Work by day, also plain sewing. PHONE 14005.

WANTED—By woman, whole day's laundry work. SOUTH 4897-R. Call for Mrs. Jacobs.

WANTED—By first-class ironer, ironing by the day. 50c per hour. 20613.

Laundries and Cleaners.

WANTED—1st-class white laundress wants family bundles to take home. Call 78009.

WANTED—SITUATIONS.
Male and Female.

WANTED—Man and wife want position to take charge of hotel or apts., or as janitor and maid. Address Z, box 15, TIMES OFFICE.

WANTED—TO RENT.
Miscellaneous.

WANTED—Report your vacant room, house, flat, apartment; furnished or unfurnished. Pay us when rented $1 per room.
WOODS SERVICE.
619 S. Spring. 67644.

WANTED—TO RENT.
Miscellaneous.

WANTED—
BUNGALOWS. FLATS. HOUSES.
FURNISHED AND UNFURNISHED.
A LONG LIST OF CLIENTS WAITING.
LIST WITH US FOR QUICK RESULTS.
FRANK MELINE CO.
WILSHIRE AT VERMONT.
WILSHIRE 1464.

WANTED—Eastern corporation desires to rent unfurnished office space, either with or without telephone or stenographer's service. Call MR. WEATHERHOLT, 510 Bryson Apts. Phone 50061.

Rooms.

WANTED—At once, 3 or 4 unfurnished rooms, housekeeping or upper flat. Must be south or east exposure. $40.00. Will take lease. Adults. Address O, box 367, TIMES BRANCH.

WANTED—To rent a furnished room. Eagle Rock vicinity. Address Y, box 110, TIMES OFFICE.

WANTED—Light housekeeping room in C. S. family. Address MRS. L. R., Y.W.C.A.

WANTED—A place to stay by two young men. Address YY, box 431, TIMES BRANCH.

WANTED—One or two unfurnished sleeping rooms. One woman. Phone WEST 3340.

Rooms and Board.

WANTED—Working woman with two girls, 3 and 5, would like reasonable board or house keeping apartment, with Christian woman, near kindergarten, where children could have care daytime. Have furniture if needed. Call WEST 4525.

WANTED—Room and board in a refined home for boy of eight and mother. Someone who will care for boy while mother is employed. Address Y, box 89, TIMES OFFICE.

WANTED—By widow employed, room for self, care for daughter 3 yrs. in refined home without other children; references. Address N, box 581, TIMES BRANCH.

WANTED—Board for boy 9 years, near school. Catholic family preferred. $40. Address Z, box 14, TIMES OFFICE.

WANTED—Room and board for semi-invalid elderly lady. PHONE 41753.

Houses.

WANTED—Completely furnished bungalow containing at least two bedrooms. Desirable location, near school if possible. Hollywood, Los Angeles preferred. Best references. Will lease six or three months. Have two children. Guarantee surrender place same condition as when taken. Rent about $125 or $150. Address R. L. HARGREAVES, National Bank Examiner, 708 Trust and Savings Bldg.

WANTED—Completely furnished 6 or 7-room bungalow. Will lease for six months with privilege of one year. Can give A-1 reference. Phone HOLLYWOOD 2783.

WANTED—
Small furnished bungalow or cottage. Refined young couple, 20 months old child, carefully watched by one other adult. Winter or longer. Have our linen, silver, bedding. Will reciprocate by best care for offering of small, reasonable place in good neighborhood. Address P, box 524, TIMES BRANCH.

WANTED—To rent furnished house, three or four bedrooms, by responsible family four adults, for six months to year. [illegible] nished, near car line, modern conveniences and reasonable rent, "cunning breakfast room, etc., etc.," not essential. No sickness in family and best of references furnished. Address N, box 582, TIMES BRANCH.

WANTED—1st or 8th of Oct., 4 or 5-room cottage, bungalow or flat, southwest or west, close in as possible. Moderate rent. Best references. MR. MULLER, 409 Higgins Bldg. Phone 65289.

WANTED—Furnished or unfurnished small bungalow or flat, red car line, within 1 hrs. ride from L. A. Reasonable rent, by couple with 16 mos. old baby. Address O, box 550, TIMES BRANCH.

WANTED—5 or 6-room furnished bungalow in Wilshire or Hollywood district at a rental not to exceed $100 per mo. 3 adults. Best of reference. M. BROOKS, Hotel Wagner.

WANTED—to rent by permanent, reliable parties, 4 or 5-room modern bungalow, reasonable furnished or unfurnished. J. A. COLBURN, 1024 Avon Place, South Pasadena.

WANTED—To rent houses and flats, furnished and unfurnished, $60 to $350 per month. Excellent tenants waiting. WESTLAKE REALTY CO., 668 S. Alvarado st.

WANTED—5 or 6-rm. house, unfurnished; three adults, reasonable rental. Describe fully with price. Respond immediately. MORRIS, 2901 Naomi ave.

WANTED—To rent in Westlake or Wilshire district; must have two baths, five master bedrooms, double garage. Phone BROADWAY 8845.

WANTED—
To rent, 8-room house, unfurnished. Not over $70 or 4-room flat not over $40. Call WEST 213 or 72950.

WANTED—By Oct. 5, 3 or 4-room flat, or one-half of double bungalow. Near Manual Arts High School. Reasonable rent. Address W, box 54, TIMES OFFICE.

WANTED—To rent 4 to 6-room unfurnished bungalow, in northwest Glendale or Highland Park, to adults, no children. Limit $60. Will lease, permanent. 55508.

WANTED—Unfurnished, by Oct. 15, house or flat, with five or six bedrooms, in good location; not to exceed $85.00 per month. PHONE 551360.

WANTED—5 or 6-room house, northwest, southwest or Hollywood. Reasonable rent. 578407.

WANTED—House or duplex with three bedrooms, lease, state rent and location. Address K, box 473, TIMES BRANCH.

WANTED—To rent now or before Oct. 20th, 4 or 5-room unfurnished home. Permanent. Can give references. 77687.

WANTED—To rent a 4 to 6-room unfurnished bungalow or flat. Call after 6 p.m. 509490.

WANTED—To lease unfurnished rooming-house, centrally located, rent proffered. [illegible] not answer. 557539.

WANTED—A respectable Japanese with 3 children, wishes to rent a house in any part of town. Call 61218, S. ANDOH.

WANTED—To rent in Hollywood, by reliable party, 6-room unfurnished house with garage. Not a tourist. Phone HOLLY 4419.

Flats and Apartments.

WANTED—Double apartment and garage, not over $50 per month. Address Y, box 130, TIMES OFFICE.

WANTED—Mother and grown daughter, refined American people, desire 3, 4 or 5-room bungalow or flat, not over $35. BOYLE 2843.

WANTED—3-room unfurnished upper flat or apartment, business man and wife. Permanent residents. Best care. WEST 4050.

WANTED—Furnished flat or small bungalow for 3 adults. PHONE 550017.

WANTED—Furnished 1-room apartment by 2 young ladies. Hollywood way. 579305.

Stores, Offices, Business Property.

WANTED—Loft or salesroom of ten thousand square feet of floor space. Must be west of Main st., and close-in. Reasonable.
357 I. W. HELLMAN BLDG.
Phone 62175. Evenings, Ver. 862.

Country Property.

WANTED—Lease on improved poultry property, close in, with or without stock. Responsible party. I. J. McCULLOUGH, Baltimore Hotel, today only.

WANTED—To lease ranch or dairy on shares. 15 years' experience stock and general farming. Best references. 4107 VAN NESS AVE.

TO LET—ROOMS.
Furnished, Unfurn., Hskpng, Board.
Furnished.

TO LET—Large room, nicely furnished, good neighborhood, $18 month, with kitchen privilege, $20 month. 2416 WEST JEFFERSON AVE. Phone 74665.

TO LET—Nicely furnished room in large comfortable home in West Adams; gentleman. Near University and Vermont car lines. 2831 ELLENDALE PLACE.

TO LET—Beautifully furnished suite of rooms, private lavatory and toilet. Garage. Rent to two gentlemen, $65. One-half block north Westlake Park, references required. 427 S. GRAND VIEW ST.

TO LET—In home in Wilshire, large room, sleeping porch, privilege of parlor, kitchen, dining-room, garage. Adults, couple or gentleman. $85 per mo. Reference. 420 S. VAN NESS AVE.

TO LET—3 furnished sleeping-rooms, $20 per mo. each. Clean, airy, good furniture. Entrance to be painted. 3rd floor; double beds. 1103 SANTEE.

TO LET—Hollywood, sunny room, twin beds, ivory furniture, 4 windows; ladies employ'd. $30. Convenient to South Hollywood car. Ph. HOLLY 3418.

TO LET—Furnished front sleeping room with other accommodations if desired, for elderly person. $5 per week. 824 CORONADO TERRACE.

TO LET—Room, 510 S. Virgil, 3 blocks west Bryson Apts. Large room with small porch for young gentleman or lady, employed. Garage space if desired.

TO LET—Westlake district, close-in. Beautiful furnished room with use of bath. Suitable for two people. References exchanged. WILSHIRE 4552.

TO LET—Private home, 2 connecting rooms, for man and wife or gentlemen. Piano. Breakfast if desired. 334 W. 33RD ST. Phone South 4064-M.

TO LET—For one or two ladies, large airy room, southwest exposure. Wilshire district. $35. PHONE 567221.

TO LET—Furn. rm., nr. Ambassador Hotel. Refined surroundings. Gentlemen only. WIL. 4870.

TO LET—Congress Hotel.
We cater to tourists and auto parties. 739 W. 8TH ST., near Flower.

TO LET—Large south living-room, wall bed, bedroom, bath, heat, hot water, garage. Gentlemen. 521 S. UNION AVE.

TO LET—2 newly furnished rooms, plenty windows and closet, in private family. 802 IROLO ST.

TO LET—
SEE WOODS SERVICE.
619 S. SPRING ST.

TO LET—South front bedroom in private family. West 53rd st., to one or two gentlemen. $20. PHONE 26472.

TO LET—Furnished room adjoining bath, with or without garage, only $20 month. 6611 MONETA AVE.

TO LET—Nice sunny room with private bath, elevator, steam heat and tel., $30. GAIL APTS. 700 S. Beaudry Ave.

TO LET—Desirable rooms, with or without bath, rented monthly. WHITE HALL COURT APTS. West 7th at Bixel.

TO LET—Nicely furnished front room in private family, garage and breakfast if desired. 1852 W. 38TH ST. Ver. 4812.

TO LET—A furnished sleeping room in an exclusive home. For interview, address R, box 256, TIMES OFFICE.

TO LET—Large sunny front room, $20 mo. for one. $25 for two. Hot bath. Gentlemen only. 53631.

TO LET—ROOMS.
Furnished, Unfurn., Hskpng, Board.
Furnished.

TO LET—HOTEL ELMAR ANNEX.
Now completed, everything new. A nice quiet place to stop, within 5 minutes' walk of business district. ½ block north of west end of 3rd st. tunnel. Rate $7 per week. 231 S. HOPE ST.

TO LET—857 S. Burlington, elegantly located. West 9th st. car. Beautifully furnished room, adjoining bath, continuous hot water. Service, every convenience. $30 per month. Garage. Gentlemen only. WIL. 2852.

TO LET—Hollywood, private home, beautiful furnished front rooms, adjoining bath. 5600 SANTA MONICA BLVD., corner of North St. Andrews Place. Take any South Hollywood car.

TO LET—To gentleman, sunny room in fine neighborhood, close-in, yet so quiet that the mocking birds sing in the trees. Room $25 per month, with garage $30. Telephone WEST 3082.

TO LET—Large front square room, furnished, airy, splendidly lighted from north and east fronts, use of phone, etc., in private family, young man preferred. $18 mo. WEST 1680.

TO LET—Beautifully furnished single room with bath, also single room with kitchenette and shower: THE ALBEMARLE, 2343 Scarff st., between 23rd and W. Adams. University car.

TO LET—Clean, comfortable rooms for gentlemen in my home. Continuous hot water, furnace heat, excellent bath, garage, phone. $20. Breakfast if desired. 4041 HALLDALE.

TO LET—In new private home, Hollywood, large front room, elegantly furnished. Quiet location. Home comforts. 1921 N. ST. ANDREWS PLACE, near Franklin ave. and Western.

TO LET—Front room, dining-room and large closet, in nice sunny flat; disappearing bed and use of kitchen; 2 middle-aged ladies or elderly couple. 4182 S. HOOVER. Grand ave. car.

TO LET—Why pay fancy prices when you can get the best rooms in L. A. with hot and cold water, steam heat. $5, $6, $7 per week. HOTEL PATTERSON, 317 S. Hill. Main entrance 316 Clay.

TO LET—Two large connecting bedrooms adjoining bath, in refined, congenial Southern home; no other roomers; splendid car service; twelve minutes from Broadway. Meals optional. 203 WEST 46TH ST.

TO LET—2 newly furnished connecting rooms, for three or four gentlemen. Private family. $50 mo. 31 SOUTH GARFIELD, Alhambra, or phone 871-J.

TO LET—Nice room with private bath and phone, in private family. One or two employed gentlemen preferred. Home conveniences. PHONE 75898.

TO LET—Large, nicely furnished room, twin beds, oriental rugs. Breakfast served. Optional. 601 S. VERMONT. 567906.

TO LET—Attractively furnished room, reasonable, meals if desired. Garage. 2727 MENLO AVE. Phone 21564.

TO LET—Large room, private family. W. Adams district. University car, 10 min. 1025 W. 25TH ST.

TO LET—Nice large rooms, near Westlake; running water, with or without private bath. 810 BEACON. 52524.

TO LET—Comfortable room, suitable for 2 young men. Will furnish breakfast if desired. 2067 W. 30TH, near Western.

TO LET—Large furnished front room, large closet, garage, bath, phone, light and heat. 16th and Pico car. Phone W. 6134.

TO LET—Newly furnished sleeping-room, single or double; also large housekeeping room, close in. 1313 WEST 8TH ST. 52257.

TO LET—622 W. 15TH ST. Nice furnished room for gentleman. Walking distance. Between Figueroa and Georgia.

TO LET—6 ideal very large rooms in private house, rent $50 unfurnished. Phone LIN. 1080.

TO LET—Hollywood, nicely furnished sleeping-room to gentleman employed. $20. HOLLY 1268.

TO LET—Comfortable furnished room. Sunset Blvd., near Castle Place. Gentlemen preferred. PHONE 579520.

TO LET—Small back room, also attic room in beautiful home. Gentlemen. 410 S. WESTLAKE.

TO LET—Furnished room in private house, near Westlake Park. Garage. References required. 2775 W. 8TH ST. Near Hoover.

TO LET—Pleasant front room to quiet gentleman. References exchanged. No transient. 1823 S. FLOWER. West 5601.

TO LET—Newly furnished. In a beautiful home, close in. They have private baths. Nothing better. 1367 S. FIGUEROA.

TO LET—Extra large room with use of kitchen and breakfast-room, 1 or 2 ladies. Call WEST 3417 after 5 p.m.

TO LET—Front room and safe convenient space for auto. 714 W. 9TH.

TO LET—Room, gentleman, cultured American home. Would teach Spanish, French. 23676.

TO LET—Nicely furnished room for gentleman in Hollywood residence. PH. 57253.

TO LET—2 beautiful front rooms, facing Westlake Park. 624 S. ALVARADO.

TO LET—Rooms and living accommodations in co-operative home. Phone WIL. 5812.

TO LET—Furnished light housekeeping room. 1815 SHATTO ST.

TO LET—Room to girls, cheap. Board if desired. 90281. 2 NORMANDIE.

TO LET—Large inside room, gentlemen, private family. 1705½ S. UNION. 24593.

TO LET—Room, fine Westlake home, running water; walking dist. $15 mo. WIL. 280.

TO LET—Large front room in private home. 1013 W. 24TH.

TO LET—Furnished room and kitchen for 2 gentlemen, $15 each. Phone BOYLE 2904.

TO LET—Nicely furnished room private home. Gentleman. 1130 W. 37TH ST. 77361.

TO LET—Furnished 4 rooms, every convenience, $70 mo. Adults. 1106 W. 9TH.

TO LET—One furnished sleeping-room, man preferred. 1747 W. 21ST ST. West 6098.

TO LET—One furnished sleeping room at 306 E. 36TH ST.

TO LET—2 rooms. 211 N. BEAUDRY AVE. Ladies only.

TO LET—Airy nicely furnished front room. 511 SOUTH WESTLAKE AVE.

TO LET—Room, with or without garage. Close to studios. 6201 AFTON PLACE.

TO LET—Newly furnished room, home comforts. Teachers a specialty. 140 W. 53RD.

TO LET—2 sunny furnished front rooms. Prefer gentlemen. 817 W. 33RD ST. 26879.

TO LET—Front room, mahogany twin beds, $50. Garage. 811 BEACON. Phone 53635.

Unfurnished.

TO LET—Two beautiful rooms, lovely surroundings. No children. 1367 S. FIGUEROA ST.

Housekeeping.

TO LET—To 2 business women, delightful 1-room apartment, running water, sleeping porch, dressing closet, stationary tub. South exposure. In a delightful home, fine location, 15 minutes from business center. Price $30, including gas and electricity. Call after 6 p.m. 238 W. 43RD ST. 288380.

TO LET—IN GLENDALE.
2 large bedrooms, kitchen, dining-room privileges, beautiful private home, spacious grounds. Near car. 320 E. LOMITA AVE.

TO LET—Elegant room and sleeping porch for 2 or more. All housekeeping privileges. $40 or $45 month, utilities included. PHONE 507971.

TO LET—Room and screen porch, use of kitchen, to couple or lady. $25. Address Y, box 120, TIMES OFFICE.

TO LET—Five rooms housekeeping, $40 per month. Two rooms, $25 per month. 1415 S. HILL ST.

TO LET—Beautifully furnished housekeeping rooms, $7 to $10 per week. 908 WEST 18TH ST. 21922.

TO LET—Two housekeeping rooms and bath. No children. 150 EAST 50TH ST.

TO LET—A room in a beautiful flat. Housekeeping priviledges. Call 66807.

Rooms and Board.

TO LET—Have lovely bungalow, room with bath adjoining; private home. Desire married couple or two gentlemen appreciating and able to pay for superior accomodations. 1820 S. VAN NESS AVE., between Washington and 16th streets. 74833. Garage.

TO LET—Comfortable furnished double room, Hollywood home, hot and cold water, home comforts. Breakfast and dinner served separate. 50 and 75 cents, or by the week. 1714 ORANGE DRIVE. 57597.

TO LET—In private family, very attractive sun parlor and sleeping porch. Would accomodate a couple. South exposure. Breakfast and evening dinner. 909 S. WESTLAKE. West 9th car. Wilshire 1473.

TO LET—Large room in handsome Westlake home, pool table, dancing, furnace and garage. 2000 MIRAMAR, near 2nd and Bonnie Brae. 557075.

TO LET—First-class room and board, $50 per month and up; garage, ½ block from 3 car lines, Maple ave. South Main and Moneta. 143 EAST 36TH PLACE.

TO LET—Room and board in nice private home, for 1 or 2 gentlemen or students and sleeping porch; also use of garage. 908 W. 39TH.

TO LET—The use of 2 unfurnished rooms and board, to lady alone, for a little help in kitchen, morning and evening. 902 S. BONNIE BRAE ST.

TO LET—One large single room suitable for one young man. Breakfast and evening meal. Excellent board. Home-cooking. Nice location. 1925 S. FIGUEROA.

TO LET—Rooms, breakfast and dinner, to one or two gentlemen, appreciating excellent table, cleanliness, refinement, and a home with congenial adult. 801 BEACON ST.

TO LET—Christian Science Boarding and Rest Home. Close to church, sunny and heated rooms. Pleasant surroundings. Phone WEST 496.

TO LET—Old people boarded and given nurse's care at the EVENTIDE HOME, 1249 West 36th st. 77190.

TO LET—Room and board in West Adams. Homelike place for couple and two young men. 2638 PORTLAND ST. Phone 24480.

TO LET—Room and board for married couple, or gentleman. In beautiful private home. VICTORIA DRIVE. Phone 75694.

TO LET—2 connecting front rooms. Breakfast if desired. Men preferred. References. 827 BEACON. 51188. Walking distance.

TO LET—Wanted to care for in my own home, invalids, elderly lady preferred, good board, kindest attention. Phone GLENDALE 960-M.

TO LET—Private home. Furnished room, 1 or 2 business men. Piano. Breakfast if desired. 228 WEST 61ST, on Moneta car.

TO LET—A nice large sunny room, with board. 607 S. VERMONT. Phone 567002.

Rooms and Board for Children.

TO LET—Boys will have military training, education, home, board and laundry for the price of board, at KING'S MILITARY ACADEMY, 5220 Stratford Road. Phone Garvanza 1674.

TO LET—Room, board for little girls, 5-12 yrs. Good home and care, near good schools. 31 S. GARFIELD AVE., or phone 871-J.

Hotels and Rooming Houses.

TO LET—THE SEYMOUR, 502 W. Washington. Room and bath, continuous hot water. Close in.

TO LET—ROOMS.
Furnished, Unfurn., Hskpng, Board.
Hotels and Rooming Houses.

TO LET—MOUNTAIN VIEW INN, 5858 HOLLYWOOD BLVD. AMERICAN PLAN HOTEL IN BEAUTIFUL HOLLYWOOD. ALL LARGE, AIRY ROOMS. BEAUTIFUL GROUNDS. FINE PORCHES ON EACH FLOOR. VERY EXCLUSIVE FAMILY HOTEL.

TO LET—
ROOMS—ROOMS—ROOMS.
STILLWELL HOTEL.
838 S. GRAND AVE.
TEN-STORY—FIREPROOF.
JUST THE PLACE FOR AUTO PARTIES.
RATES REASONABLE.

TO LET—WOODWARD HOTEL.
421 WEST 8TH ST.
ROOMS AND SUITES WITH BATHS.
FIRST-CLASS FAMILY HOTEL IN THE HEART OF DOWNTOWN DISTRICT.

TO LET—HOTEL MANX.
AN IDEAL HOTEL FOR GENTLEMEN, CENTRALLY LOCATED, ON 824 GOLDEN AVE., BETWEEN 8TH AND 9TH. TUB AND SHOWER BATHS. FREE TELEPHONE SERVICE IN EACH ROOM. PHONE MAIN 675 FOR RESERVATIONS.

TO LET—Why not room in a quiet restful place. Hot and cold water, steam heat and fine furniture. $5, $6, $7. Best rooms in Los Angeles. PATTERSON HOTEL, 317 S. Hill st. Rear entrance, 316 Clay st.

TO LET—HOTEL ABERDEEN,
BIG, AIRY ROOMS,
REASONABLE RATES,
310 N. BROADWAY. 14682.

TO LET—HOTEL WESTMINSTER, FOURTH AND MAIN. 250 MODERN ROOMS (PRIVATE BATH.) $1 DAY AND UP. LOW WEEKLY RATES.

TO LET—Rooms, Fremont Arms Hotel, modern, $1.50 a day, $8 a week and up, with bath. 542 S. FREMONT. Quiet street, one block west of 6th and Figueroa.

TO LET—Garland Hall, 726 Garland ave. best American plan hotel in Southern California. Excellent table, beautiful grounds; walking distance center of town. MAIN 8724.

TO LET—Rooms, $3.50 up. Running water. HOTEL WATERVILLE, 306 East 7th st.

TO LET—CALIFORNIA HOTEL, 437 S. Bdwy. Nice rms., $1 day up, with or without bath.

TO LET—Meteer Hotel, outside rooms with bath, hot and cold water. 1347 S. HILL.

TO LET—FLATS—Furnished.

TO LET—FOUR-ROOM FURNISHED FLAT WITH TWO EXTRA DRESSING ROOMS. HARDWOOD FLOORS. NICE LOCATION. THIRD AVE., PICO OR 16TH ST. CARS. ONLY $125.00 PER MONTH; WORTH $150.00. CALL 1416 3RD AVE. PHONE 74351.

TO LET—New upper flat, 5 rooms, dressing room, spacious and sunny, excellent location, between Wilshire Blvd. and 7th st., just off Hoover. $200 month. Attractively and most completely furnished for own home; piano, Victrola, etc.; garage. Might consider one child. Call at 2843½ SUNSET PLACE, or phone Wilshire 2?? or 56068, Apt. 92.

TO LET—MOST BEAUTIFUL FLAT IN TOWN. Beautiful upper south flat, 4 rooms. Brand new building, just finished, beautifully furnished, mahogany throughout, floor lamp, player piano, beautiful curtains and drapes. Everything ready to move in. Can be seen 1 to 5 daily. 4635 MAUBERT AVE., just off Vermont, between Sunset and Hollywood Blvd.

TO LET—Nicely furnished 5-room upper flat, two bedrooms and porch, piano and telephone, close-in, to lease for six months. $100 month. Adults only. 2470 WEST 11TH ST., between Magnolia and Arapahoe sts.

TO LET—New, clean and up-to-date flat, completely furnished, including phone, 3 rooms and dressing-room. Ideal for 2 people. Walking distance on popular W. 6th st. Available October 10. $100 per month. Call mornings. 952 WEST 6TH ST.

TO LET—Elegantly furnished flat in heart of Hollywood, consisting of living and dining room, two bedrooms and sleeping porch, kitchen, tile bath and shower, garage.
GRANT McCARTNEY COMPANY,
659 Merchants' National Bank Bldg. Pico 302.

TO LET—Do you want to live in a 4-story nicely furnished flat, building and be the owner? Located on South Hoover street at West Adams. Price $23,000, including furniture. H. A. HEINY, 1011 I. N. Van Nuys Bldg. Main 204, for appointment.

TO LET—Beautiful Colonial Duplex, 2 bedrooms, sleeping porch, elegantly furnished, mahogany and ivory, half block north Hollywood Blvd. $175. Cheaper if partly furnished. 1740 N. ALEXANDRIA. Holly 2118.

TO LET—Living-room, sleeping porch, breakfast-room, kitchen arranged for family of 3. Rent $50. Telephone, delightful Crown Hill district, 15 minutes' walk. 1323-A W. 7TH ST.

TO LET—Oct. 1st, for 6 mo. furnished, 4-room flat, strictly modern, white plastered building, dressing room, bath, garage. North Wilshire district. Fine neighborhood. Adults only. Phone SOUTH 1456-J. Owner.

TO LET—5-room flat, beautifully furnished home in best section of city. Will rent 8 months. $225 per month, to adults, garage. 180 S. ARDMORE. Call between 10 and 2 o'clock.

TO LET—UPPER SOUTH 5-ROOM FLAT and garage, newly repapered and painted throughout, handsomely furnished, oriental rugs, half block to Westlake Park and Sixth st. car line. 428½ S. LAKE ST.

TO LET—Finely located, home furnished 4-room, 2-bed flat on Highland, above Boulevard. Year's lease at $125. About Oct. 5th. Also furnished house in Alhambra, $75. Prince. 1320 LA BREA.

TO LET—WILSHIRE FIVE-ROOM FLAT, ATTRACTIVELY FURNISHED IN NEW MAHOGANY AND IVORY, INCLUDING PIANO. GARAGE. $125 PER MONTH. 558670 BEFORE 12:30.

TO LET—
Or will sell furniture of new 6-room flat, Wilshire. Newly furn., 3 bedrooms, 2 baths. 502 GROSSE BLDG., 6th and Spring. 15118.

TO LET—Three-room nicely furnished flat, sunny, conveniently located. $75 per mo. Adults. West Adams car to 20th and Hoover st. Apply 1947 S. HOOVER. Tel. 23227.

TO LET—Beautiful new furnished flats, Hollywood, electric piano, tea wagon, Wilton rugs, tile bath, exceptional neighborhood. Call at 1703 N. VERMONT or phone 597923.

TO LET—$200, exquisitely furnished, unusual and beautiful 5-room flat. Appeals strongly to people of taste. Janitor service. Lease. WEST 4652. 12862.

TO LET—Completely furnished flat, 341 W. VERNON, near Moneta ave. Hardwood floors, 2 beds, new furniture, ivory finished. Garage. Adults.

TO LET—Completely furnished attractive 5-room flat, dressing room, disappearing beds. Westlake district. 363 S. BONNIE BRAE.

TO LET—Well furnished 4-room upper flat, piano, sleeping, adults, garage, adults, $85. 1078 KENSINGTON ROAD. Hollywood car to La Veta Terrace.

TO LET—Westlake Park, nicely furnished bungalow flat, modern, telephone; 3 to 4 adults; lease to responsible tenants. 2008 W. 6TH.

TO LET—$40 a month. Finely furnished 3-room modern bungalow, will accept a portion of rental in light janitor work. 720 COURT ST. Phone Main 4900.

TO LET—Upper 5-room flat completely furnished, garage. Adults. $150. 2775 W. 9TH ST., near Hoover.

TO LET—Beautiful 3-room flat, nicely furnished, dressing-rooms, garage. Adults. $65. 1424½ W. 23RD.

TO LET—Furnished flat, 4 rooms, homelike, nice for tourists. Westlake district. $150 month. 942 S. HOOVER.

TO LET—Fine lower 3-room flat, front and rear porches, one-half block from Pico. $75 per month. 1330 S. CATALINA. West 1329.

TO LET—Oct. 1st, 6-room furnished flat, including 3 beds, piano and Victrola. Phone HOLLYWOOD 3953.

TO LET—Sunny 4-room flat, beautifully furnished, piano, A-1 condition, garage. To be rented at once. 836 W. 41ST ST. 299285.

TO LET—Young lady will share furnished flat with young couple employed, or young ladies. Housekeeping privileges. 77874.

TO LET—At Westlake Park, 5-room flat, nicely furnished, with telephone, clean, bright, modern. Adults. WIL. 2544.

TO LET—FURN. 4-rm. up. flat, suitable for 2 or 3 people. $60; adults. 186 E. JEFFERSON.

TO LET—4-room lower flat, furnished, good location. Adults. 219½ W. 47TH ST. 28124.

TO LET—Furnished flat, upper south, six rooms, two baths. One block from West car. 501 S. MANHATTAN PLACE.

TO LET—3-room lower flat, garage. 630 W. 40TH PLACE.

TO LET—UP-TO-DATE FLAT, 1416 ALVARADO TERRACE, PICO-16TH ST. CARS.

TO LET—Upper 4-room flat, $60. Private bath. 1936 S. UNION.

TO LET—4-room furnished flat, $40 month; to party buying furniture. 652 W. 30TH.

TO LET—FLATS—Unfurnished.

TO LET—8 elegantly appointed new 5-room flats, close to ocean in Long Beach. Long time lease at reasonable rental to responsible parties if desired. See OWNER at 1273 to 1285 E. 3rd st., Long Beach, Cal.

TO LET—$135, beautiful colonial duplex, partly furnished; 2 bedrooms, sleeping porch, lovely location, ½ block north of Hollywood Blvd., 1740 N. ALEXANDRIA. Hollywood 2118. Phone installed.

TO LET—Wilshire flat, 6 rooms, 2 baths, arranged like a bungalow, very attractive corner, 5th and St. Andrews Place. PHONE 567088.

TO LET—COMPLETE FOUR-ROOM FLAT.
In fine building and location. 4468 Sunset Blvd. $50 month on lease.
See OWNER, 229 Union Oil Bldg.

TO LET—Unfurnished 5-room flat. 3021 RAYMOND AVE. Adults. PHONE West 3735.

TO LET—Unfurnished 5-room upper flat; ready. Finished old ivory. Near car. Wilshire district. Adults. Lease. $85; garage $5. WILSHIRE 2213.

TO LET—New 4-room flat, dressing-room and sleeping balcony. Finished in old ivory and mahogany. Garage. Adults. 4235 MONROE ST. Wil. 938.

TO LET—Nice 4-room flat, strictly modern built-in effects. Take Main st. car to 55th st., one block east. 5511 S. SAN PEDRO STREET.

TO LET—Upper 4-room modern flat. Adults. 4056½ S. MAIN ST.

TO LET—Sunny upper 7-room flat. 1541 CAMBRIA ST. 558282.

TO LET—FLATS—Unfurnished.

TO LET—
HOUSES—BUNGALOWS—FLATS
APARTMENTS.
ANYWHERE—ANY SIZE—ANY PRICE.
City—Suburbs—Beaches.
If there is a home, apartment or flat available, to meet your requirements, we have it or will help you find it.
COMBINED LIST OF 175 LEADING AGENTS.
FREE—City Maps, Guide Books and Reliable Rental Information—FREE.
STRANGERS AND NEW ARRIVALS GIVEN SPECIAL ATTENTION.
BARKER BROS. 724 SOUTH BROADWAY.
Members L. A. Realty Board.
Pico 1840. Main Floor. Automatic 10429.

TO LET—
MOVE IN TODAY.
Two beautifully appointed 4-room flats, 2 bedrooms, also maid's room and bath. Finished in mahogany. Unit heating system. New and modern in every detail. Upper $175. Lower $150. Located in Windsor Square district, near Wilshire Blvd. For information see
COOPER-GRAM,
3817 WILSHIRE.
PHONE 560340.

TO LET—
BUNGALOWS. FLATS. HOUSES.
FURNISHED AND UNFURNISHED.
Every desirable listing in Wilshire to choose from. Every listing personally inspected. We can save you time and trouble. See us today. Miss Miller.
FRANK MELINE CO.
WILSHIRE AT VERMONT.
Wil. 1464.

TO LET—In Wilshire, 5-room flat, unfurnished, large living-room and dining-room, 2 bedrooms and sleeping porch. Woodstone bath and sink. Hardwood floors throughout, a snap. Call Mr. Reddick, Pico 302.
GRANT McCARTNEY CO.
659 Merchants' Nat. Bank Bldg.

TO LET—$75; 2724 W. Ninth, Wilshire district, desirable modern 4-room upper flat, all built-in features, living-room 22x15, two built-in beds, dressing-room, large porch, garage and store room. Fine location. Vacant Oct. 5th. Owner, 910 BEACON. 53737.

TO LET—Newly papered, beautifully decorated 4-room flat. Adults only. Rent $60. 4001½ S. MAIN. Phone South 4272.

TO LET—Sunny attractive unfurnished flat, 1823 Linwood ave. Westlake district. Vacant Oct. 15th. TELEPHONE 51538.

TO LET—Unfurnished 4-room flat, light and sunny, 2 or 3 adults. $50 with garage. 6153 PIEDMONT and Pasadena ave.

TO LET—At once, large 5-room flat, with garage, near Westlake. $100. Will lease. Phone HOLLY 3133.

TO LET—Upper south flat 2 rooms and sleeping porch, 2 wall beds. $50. 608½ HELIOTROPE DR.

TO LET—Unfurnished 5-room lower flat. Rent $70. 732 CALIFORNIA ST.

TO LET—5-room unfurnished bungalow, flat, $60. Water paid. 1270 W. 36TH ST.

Moving, Transfer, Storage.

TO LET—Household moving, general transfer, long trips anywhere. First-class equipment. Large truck bodies. Pianos, party rides. Get our prices, contract or hour work. Day or night. Phone WEST 3163. Key Motor Transfer.

TO LET—Household moving and general transfer. Will exchange furniture for moving; fine Oldsmobile truck, large body. Our prices are very reasonable. 25280.

TO LET—APTS.—Furnished.

TO LET—
HOLTON ARMS.
Two beautiful 5-room apts. are now available for yearly lease, furnished or unfurnished, rates $150-$250.
HOLTON ARMS,
405 W. ADAMS.

TO LET—
All outside double and single apts., also bachelor quarters. Light and airy. Steam heat and hot water. Within walking distance of business district. Permanent winter rates. Adults only.
THE ZELDA,
401 S. GRAND AVE.

TO LET—FOR ONE MONTH.
Furnished apartment in the Holton Arms, 405 W. Adams, 5 elegantly furnished rooms, oriental rugs, maid service and complete in every detail. Present rent is $300 a month, but as occupants are forced to leave before lease expires, Nov. 1st, will sub-lease at $200 for the one month. References absolutely required. Ask to see apartment 101.

TO LET— FURNISHED.
SIERRA APARTMENTS,
S.W. CORNER EIGHTH AND UNION AVE.
TEL. WILSHIRE 2278.
ALL MODERN CONVENIENCES.
NEW BRICK BUILDING.
STEAM HEAT AND PRIVATE TELEPHONES.
WESTLAKE DIST. REASONABLE RATES.

TO LET—MARLBOROUGH APARTMENTS
1355 SOUTH HOPE.
RATES $75 AND UP, INCLUDING INCIDENTALS. ADULTS ONLY.

TO LET—
QUEEN APTS.
529 California street, Bdwy. 1209, 15574. Close in, 2 blocks from Broadway. Modern furnished double apts., all conveniences, private bath, elevator, gas, elec., phone; rent reasonable. Angeleno Hgts. car.

TO LET—
ALEXANDRIA APTS. 1958 ESTRELLA AVE. NICELY FURNISHED DOUBLE AND SINGLE APTS. TWO BLOCKS FROM ST. JAMES PARK AND CHESTER PLACE. TAKE UNIVERSITY OR WASHINGTON CAR.

TO LET—Apt., 4 rooms and bath, completely furnished in nice home, use of phone and sewing machine. Piano, electric washer. Adults only. Rent $60. 1040 NEW ENGLAND AVE., Washington st. car. Phone West 3868.

TO LET—
APARTMENTS,
FLATS, BUNGALOWS, HOUSES,
FURNISHED AND UNFURNISHED.
PEOPLES RENTAL BUREAU.
215 STORY BLDG. 13650.

TO LET—3-room apartments, all outside, oriental rugs, hardwood furniture, piano, suitable for bachelor apartment or art studio. Call after 5, 3807 W. SIXTH ST. Apartment 5.

TO LET—Management knows every Los Angeles vacancy, why worry? Service free. Strangers receive special attention.
APARTMENT ACCOMMODATION BUREAU, 502 Grosse Bldg., Sixth and Spring.

TO LET—Attractive 3-room furnished apts., lots of sunshine and air, $50 to $65 a month on lease. Transient rate on application. RADIANT APTS., 20th and Hoover. Phone 22317.

TO LET—FURNISHED. Nine-room bungalow and garage, on S. Hayard, complete in every respect, six months lease. See this early today. Rent $275 a month. Ask MR. GUY with C. C. ALBRIGHT CO., 252 N. Western ave.

TO LET—One double, $100; one single, $65; three-story brick building, combination wall safe in each apartment. Gas, telephone, light and laundry furnished. Children taken. Phone South 6700-J. IONE APARTMENTS.

TO LET—THE MONTCLAIRE.
Overlooking city, near Westlake Park. Single sub-lease for October. LEASES, doubles, $100-$120. Dressing-rooms, telephone and lights included. Private garage. Wilshire 5814. 2007 Ocean View.

TO LET—Exclusive Windsor Apts., beautifully furnished, single also double; beautifully decorated, lease if desired. Everything included. Hot water all the time. BDWY. 8350. 970 Orange.

TO LET—Beautiful suite of rooms with private bath and separate entrance, in cozy bungalow to two high-class gentlemen seeking a home of refinement. Everything new. Garage for two cars. 1148 S. WESTERN AVE.

TO LET—Larchmont Apts., cor. Main and Washington, 2 and 3-room furn. apts., bath and showers, handsomely furnished, lobby, billiard, ballroom; ideal location. SOUTH 990.

TO LET — Five rooms, Oriental rug, den, hand-carved furniture, suitable for art studio or bachelor apts. Heart of Wilshire district. Call after 4 o'clock, 3807 WEST 6TH, Apt. 5.

TO LET—Double apartment, private bath, well furnished, free telephone and electricity, no objection to child under 1 year. $50. 1014 COLTON ST.

TO LET—
SCARBOROUGH APARTMENTS.
Two and 3-room apts., strictly first-class, very close in. 519 S. FLOWER. 66902.

TO LET—3 rooms, bath and screen porch, nicely furnished. Light, hot water and use of hall phone. $60. Hollywood Blvd. near Gower. HOLLY 3192.

TO LET—ARAGON.
DOUBLE APARTMENTS LOCATION, VIEW AND ELEVATION UNEXCELLED. 354 S. WESTLAKE AVE.

TO LET—GOLD APARTMENTS, 317 N. Figueroa. Two very desirable double apartments. Modern, large baths and kitchens. Two wall beds. $50.

TO LET—HOOPER APARTMENTS.
New, modern apts., dressing rooms and hall. Good service. 5 minutes from Bdwy. BDWY. 6160. 1315 W. 9TH ST.

TO LET—MAYFAIR APTS., 40 St. James Park, one double apartment $85, including direct phone, hot water and janitor service. PHONE 22679.

TO LET—Adults only; owner, private apartment, new, modern, well located, $55 a month, includes heat, light, gas and water. 1432 HERMOSA AVE. Hermosa Beach.

TO LET—MURRAY APTS.
Exclusive sunny apt., elegantly furn., direct phone, walking distance. 1026 ORANGE ST. 557071.

TO LET—Capulet Apartments, Los Angeles' new and most beautiful apartment house. 722 S. HARTFORD, at 7th.

TO LET—TURQUOISE APT., 631 S. Bonnie Brae, one block east of Westlake Park. Single $55. Double $85. 558785.

TO LET—Apartment with sleeping porch, also single room with bath. 1437 S. FLOWER.

TO LET—Single and double apartments. Modern brick building. Close-in. Rates reasonable. Gail Apts. 280 S. BEAUDRY AVE.

TO LET—Newly furnished ½ bungalow, double apartment, strictly modern. Adults. BDWY. 5742.

TO LET—Modern sunny front double apartment. Walking distance. $60. 1019 FLORIDA. 52469.

TO LET—4 or 5-rm. apt. in owner's home, furnace, sun room. Middle-aged couple preferred. 2646 W. 9TH. 550037.

TO LET—Furnished 5-room apt., 1817½ S. UNION.

TO LET—3-room apt., and bath $40 a mo. No children. Phone HOLLYWOOD 3655.

TO LET—APTS.—Furnished.

TO LET—
PLENTY of good apartments, rooms, cottages, nicely furnished, NOW to rent in the little village of Heart's Desire, La Jolla (pronounced La Hoy-ya) on the [illegible] main coast boulevard, [illegible] San Diego with excellent [illegible] water sports, quiet and beautiful [illegible]

COLONIAL APARTMENT HOTEL, perfectly appointed. Private baths and every convenience. Finest sun parlor [illegible] overlooking the ocean.

CABRILLO HOTEL. Furnished [illegible] with private baths, grand ocean views, [illegible] lobby with homelike atmosphere, right in the center of the village.

BLUE SEA COTTAGES—27 cottages with electricity, gas, kitchenettes, adjacent to Windansea Hotel. The latest fad: Cozy [illegible] in nooks of beach cliffs.

WINDANSEA HOTEL—Right on the ocean. Only place with room and board under one roof. Forest of pure natural [illegible] Quality first throughout. Fishing, etc.

TO LET—Neatly furnished apartments, double and single. Also sleeping rooms, walking distance. 625 W. 4TH.

TO LET—THE CRAIG, 353 S. [illegible] Furnished apartments, 2 and 3-room [illegible] Modern. Walking distance. 62600.

TO LET—Will share apartment with congenial young lady. Office hours call MAIN [illegible] after 6 call 558755.

TO LET—Large, bright, airy double and single apts., excellent location, Westlake district. No. 2520 WEST 7TH ST.

TO LET—Nice large front double apartment, all conveniences, close in. GAIL APTS. [illegible] Beaudry ave.

TO LET—New available, large double apartment with three exposures. WHITEHALL COURT APARTMENT, West 7th at Bixel.

TO LET—3-room apt. for two people. Private bath. Key at 1820 ECHO PARK. [illegible]

TO LET—
SEE WOODS SERVICE.
619 SOUTH SPRING STREET.

TO LET—SERENE APTS., 150 W. [illegible] Nice front double, steam heat. $65.

TO LET—Nice large airy apartment. [illegible] SANTEE ST.

TO LET—1-room apartment; [illegible] Lady employed preferred. 2655 W. [illegible]

TO LET—Furnished apartment and [illegible] 811 S. HOPE.

TO LET—NORTON APTS. 1735 W. Adams, single furnished single apt. 74601.

TO LET—3 rooms and bath, apartment, piano, Wilshire home. 675 S. RAMPART.

TO LET—Single, $40; double $65. Modern brick bldg. Fine location. 3212 S. MAIN.

TO LET—Exclusive Crawford Apts., newly decorated, walking distance. [illegible]

TO LET—POTTER APTS., Venice. [illegible] Single and double. Rates reasonable.

TO LET—See rental information. Furnished apts. and flats. 422 Grosse Bldg.

TO LET—Newly decorated double apartment, exclusive location. 310 S. ALVARADO.

TO LET—Sunny double apartment, $65, also double, $32.50. 1502 GRIFFITH AVE.

TO LET—Furnished apt., sleeping room and garage. 1417 S. FIGUEROA.

TO LET—Furnished double apartment. [illegible] CILE APTS. 204 Arapahoe st. [illegible]

TO LET—PONET SQUARE APTS., 1?? S. GRAND. Double apartment. 10591.

TO LET—APTS.—Unfurnished.

TO LET—APARTMENTS, YEARLY LEASE, FURNISHED OR UNFURNISHED, 3-ROOM APARTMENTS IN HEART OF HOLLYWOOD, $100 TO $450 PER MONTH. READY FOR OCCUPANCY IN NOVEMBER. MAKE RESERVATIONS WITH NORTON AND BURCH, 6506 HOLLYWOOD BLVD.

TO LET—½ of new 4-room double bungalow, mod. hardwood floors, ind't. heater, automatic water heater, nicely located. 520 N. KINGSLEY DR. $80 per mo. No children. Garage. Heliotrope car and [illegible] 2 blocks W., ¼ block N.

TO LET—Beautiful 6-room flat in Wilshire district, 3 bedrooms, sleeping porch, [illegible] will lease. 64123.

TO LET—Corner double apartments, [illegible] block from Westlake Park, price reasonable. 733 S. CORONADO.

TO LET—HOUSES—Furnished.

TO LET—
BUNGALOWS. FLATS. HOUSES.
FURNISHED AND UNFURNISHED.
Every desirable listing in Wilshire to choose from. Every listing personally inspected. We can save you time and trouble. See us today. MISS MILLER.
FRANK MELINE CO.
WILSHIRE AT VERMONT.
WILSHIRE 1464.

TO LET—Or owner will sell her beautiful 7-room bungalow completely furnished in mahogany with player piano, located on [illegible] in the West Adams district, [illegible] selling price is only $10,000. It will [illegible] cash to handle. Rent $150 per [illegible] Water and telephone paid by owner. [illegible] MINOR [illegible] R. M. GALE [illegible]

[illegible]
7 rooms, elegantly furn. $250
South Harvard, 3 bedrooms. $[illegible]
6-room bungalow, nicely furn. $175
On S. Wilton, 7 rooms furn. $300
See Mr. Gill, with
C. C. ALBRIGHT COMPANY,
252 N. Western, corner of Temple.

TO LET—WILL MAKE MY ATTRACTIVE HOME FOR 6 MONTHS OR YEAR. COMPLETELY FURNISHED, 8 ROOMS, VELVET DRAPES, ORIENTAL RUGS, MAHOGANY AND TAPESTRY FURNITURE, BABY GRAND PIANO AND EVERYTHING TO MAKE A HOME ATTRACTIVE. 955 S. GRAMERCY PLACE. 74845.

TO LET—Bungalow, very beautiful and artistically furnished. Rent reasonable, married couple preferred. Hollywood locality. Garage, etc. PHONE 579344.

TO LET—Furnished, 1722 WILCOX AVE., Hollywood. Duplex front house, 8 rooms, living court 7 beds and tiled bath and shower, 3 sleeping rooms, all thoroughly furnished, including baby grand piano, with garage. Responsible parties only. F. A. BRIGGS, agent, on premises, or telephone 577933.

TO LET—Six months with option, [illegible] room artistic football house, fully furnished, including piano and high-class [illegible] range. Large list of land, good [illegible] fruits; wonderful outlook of mountains [illegible] sea and Catalina. $250 per month [illegible] STEWART & [illegible] LEY, 616 Myrtle Monrovia.

TO LET—BEAUTIFUL NEW RESIDENCE, Hermosa Beach, 40 minutes from [illegible] 6 rooms, ivory and mahogany [illegible] 3 bedrooms, bath, screened porch. Grand view of bay and Catalina Island, [illegible] furnished. Rent on lease $1?? [illegible] OWNER, 220 Union Oil Bldg.

[illegible] modern bungalow, [illegible] nicely furnished, garage, near [illegible] stores and churches. $125. Rent and [illegible] month. 1725 W. 51ST ST., near [illegible]

TO LET—1st of Nov. beautiful [illegible] room bungalow, Water and telephone. Garage. Will take care of [illegible] to be appreciated. Adults only. $1?? month. 4627 S. WILTON PL. Ver. 1??

TO LET—Five-room bungalow, [illegible] to 8 rooms, completely furnished, [illegible] Open 10 to 2. Immediate possession, [illegible] a month. 3618 DALTON AVE. [illegible]

TO LET—Leaving city will rent my [illegible] wood chalet, completely, artistically furnished. Grand piano, sewing machine, [illegible] cleaner, linen and silver, [illegible] garage. Will give lease to responsible party. [illegible]

TO LET—[illegible] furnished bungalow, [illegible] wood, furnace, automatic heater, [illegible] Will lease for one year to responsible people, $300 a month. Will be shown by appointment. Phone 568545.

TO LET—BEAUTIFULLY FURNISHED [illegible] ROOM BUNGALOW. PIANO. PHONE [illegible] STALLED. 1623 FORMOSA AVE. [illegible] BLOCK FROM HOLLYWOOD BLVD. [illegible]

[illegible] furnished 5-room house, four bedrooms, garage, [illegible] trola, player piano; exclusive [illegible] Rent $250 per month. 1554 MANHATTAN PLACE. Phone 73694.

TO LET — Completely furnished [illegible] with 3 big bedrooms, [illegible] Phone and water paid. Phone HOLLY [illegible]

TO LET—7-room furnished house at [illegible] boa Beach, Cal. This winter in [illegible] summer resort in Southern California. [illegible] per mo., until June 1st. Tel. GAR. [illegible]

TO LET—Furnished home in Wilshire district, 9 rooms, tile bath, double [illegible] yard cared for. 557091 or 560555. [illegible] ARDMORE.

TO LET—In Wilshire district, fine [illegible] ed 8-room Swiss chalet, 3 bedrooms, baths, garage, fine home for right people. 249 S. HARVARD BLVD.

TO LET—For October, completely furnished 7-room house ½ block from [illegible] sleeping porch, piano, Victrola, $150. [illegible] 71686.

TO LET—Completely furnished [illegible] dence, very desirable, refined, [illegible] nice grounds. Lease $200 month. [illegible]

TO LET—Furnished bungalow, three [illegible] and bath, 2266 DUANE ST. $65.00 [illegible] month, six months' lease. Glendale [illegible] Phone 65625. MR. JONES, 402 Central [illegible]

TO LET — Four-room completely [illegible] house, $70 per month. Call [illegible] GRAND AVE. RESPONSIBLE PEOPLE [illegible] SIRED.

TO LET—Central Hollywood, half [illegible] bungalow, 3 rooms, breakfast nook, [illegible] completely furnished. No children. [illegible] $90. 1602 GOWER.

TO LET—Completely furnished 5-room [illegible] lonial house large garage, water and [illegible] keep of lawn paid; adults only. [illegible] ERCY PLACE. Phone Vermont 15??.

TO LET—7-room furnished attractive [illegible] low, piano, garage, references required. $125. No small children. 2900 [illegible] W. 39TH and HARVARD BLVD. [illegible]

TO LET—Crenshaw's [illegible] overstuffed tapestry chairs, [illegible] floor lamp, china, silver, [illegible]

TO LET—6-room house completely [illegible] Three blocks from car. Garage. [illegible] RAINE ST., North Glendale.

TO LET—5-room bungalow, [illegible] fruit trees. $50.00. 3073 N. [illegible] DRIVE.

TO LET—Four-room cottage, [illegible] porch, spacious lawn and [illegible] E. 22ND ST. South 3016-J.

TO LET—6-room bungalow, [illegible] PLACE. Call before 9:30 a.m. [illegible] n.m. Adults.

TO LET—FURNISHED, 2-story [illegible] close in, nicely furnished, [illegible] BEAUDRY AVE. Rent $125.00 [illegible]

TO LET—Furnished, 3 rooms and [illegible] porches, in rear. No garage. [illegible] 27TH ST.

FRIDAY MORNING

TO LET—HOUSES—Furnished.

TO LET—
OTHER NEW HOUSES AND BUNGALOWS.
$125.00
[illegible] bungalow, 3 bedrooms, [illegible] garage, nicely furnished, [illegible] Southwest.
$150.00
New white colonial, 6 rooms, 2 bedrooms, garage. Southwest. 6 months to year.
$200.00
North Wilshire, near Wilton and [illegible] 7 rooms, 2 bedrooms, garage, gas heat, attractively furnished, including piano, for year lease.
$300.00
North Wilshire, new white plaster, [illegible] 4 bedrooms, sunroom, den, [illegible] with shower, garage, gas radiator, [illegible] mahogany furniture, including baby [illegible] grand and Victrola.
$325.00
Near 6th and Manhattan, 10 rooms, [illegible] room and maid's room, 2 baths, breakfast room, sunroom, auto. water heater, furnace, garage. 6 to 8 months.
$350.00
Near Wilshire and Norton, a real [illegible] newly rented before, 8 rooms, 3 bedrooms, [illegible] room and bath, sunroom, [illegible] gas furnace, auto. water heater, [illegible] very attractively furnished.
$400.00
White plaster Wilshire home of 10 rooms, 4 bedrooms and maid's room, 3 baths, [illegible] sunroom, auto. water heater, [illegible] and furnace. Will rent for period [illegible] to 6 months.
GILES & LAACK,
Suite 300 Pantages Bldg.,
[illegible] Seventh and Broadway. Bdwy. [illegible]

TO LET—
FREE RENTAL INFORMATION.
Save yourself time, worry and expense. [illegible] see us in the morning and be settled in your new home by night.
HOUSES, BUNGALOWS,
FLATS, APARTMENTS.
Furnished and Unfurnished
In Wilshire, Westlake, Hollywood, Southwest.
Special attention given rental collection and management of income property and estates.
Houses, bungalows, flats for sale in Wilshire, Hollywood, Southwest. All sizes, all prices.
HARRY GROSSMAN,
Los Angeles Leading Rental Office,
Member Los Angeles Realty Board.
203-4-5 HAAS BLDG.
Seventh and Broadway.
Phones: 64374, Main 1352, 62671.

TO LET—Two 5-room cottages, Venice, [illegible] 43 Rose, 5-room rear. [illegible]

TO LET—Furnished 2-story house, 5 rooms and sleeping porch, 7411 Hawthorne [illegible] PHONE 577884.

TO LET—4-room completely furnished [illegible] with piano and garage, near W. [illegible] $150 [illegible]

TO LET—Two new beautifully furnished [illegible] bungalows, 1260 and 1262 [illegible] ST. $150 and $125. Adults.

TO LET—5-room cottage, piano, garage, [illegible] 1810 W. 12TH. Rent $100 per month. [illegible]

TO LET—[illegible] Modern bungalow in attractive court, partly furnished for couple or [illegible] W. JEFFERSON ST.

TO LET—See beautiful Kensington [illegible] 1700 Ocean ave., Santa Monica. Low [illegible] for winter.

TO LET—4-room nearly furnished bungalow with yard. $65. WILL LEASE. [illegible] COLTON ST.

TO LET—Newly furnished modern tile [illegible] bungalow, 4-5 rooms. Best location in Venice. 41-45 HORIZON AVE., Venice.

TO LET—½ of double bungalow, 3 rooms, [illegible] and furnishings. Adults only. 156 [illegible] 37TH ST.

TO LET—Hollywood, 1-room furnished bungalow, garage. 1854 DRACENA DR. [illegible]

TO LET—Furnished house for 6 months, [illegible] of Wilshire Blvd. $225 month. Garage, [illegible] water paid. PHONE 560003.

TO LET—Completely furnished [illegible] 1138 S. OXFORD ST. Tel. [illegible]

TO LET—West Hollywood, beautiful 5-room bungalow, completely furnished, piano and garage, $200 month. HOLLYWOOD 377.

TO LET—Four-room furnished bungalow, [illegible] garage. 410 W. 37TH PLACE.

TO LET—Half nicely furnished bungalow. Call BDWY. 8082.

TO LET—$90. Artistic modern furnished bungalow. Garage. 1336 W. 37TH [illegible]

TO LET—Newly furnished bungalow [illegible] garage. 3308 DENKER AVE.

TO LET—A furnished house. Adults. [illegible] RAMPART BLVD. WIL. 342.

TO LET—5-room modern house, furnished. [illegible] 246 SOUTH PARK VIEW. 52122.

TO LET—5-room bungalow. 5611 [illegible] WAY, near Western, Hollywood. [illegible]

TO LET—6-room furnished cottage, [illegible] and neighborhood, well furnished. [illegible] 811 S. WESTLAKE.

TO LET—Furnished 10-room house or flat, near [illegible] Bdwy. 511 S. WESTLAKE.

TO LET—5-room bungalow. Furnished. [illegible] 902 N. ARDMORE.

TO LET—6-room completely furnished bungalow. Holly. Fine location. HOLLY 1??

TO LET—10-rm. house on Wilshire [illegible] $175 per month. 52863.

TO LET—Furnished, 5-room house, [illegible] district. 74600.

TO LET—Newly furnished bungalow. 5644 [illegible] BLVD.

TO LET—One-half double bungalow, furnished. $45. 38 PALOMA AVE. Venice.

TO LET—HOUSES—Unfurn.

TO LET—
HOUSES—BUNGALOWS—FLATS
APARTMENTS.
ANYWHERE—ANY SIZE—ANY PRICE.
City—Suburbs—Beaches.
If there is a home, apartment or flat available, to meet your requirements, we have it or will help you find it.
COMBINED LIST OF 175 LEADING AGENTS.
FREE—City Maps, Guide Books and Reliable Rental Information—FREE.
STRANGERS AND NEW ARRIVALS GIVEN SPECIAL ATTENTION.
BARKER BROS. 724 SOUTH BROADWAY.
Members L. A. Realty Board.
Pico 1840. Main Floor. Automatic 10429.

TO LET—In Hollywood, 5-room white bungalow, living-room, dining-room, sun-room, kitchen and breakfast-room, all built-in features. Rent $75. Pay [illegible] 1300 DE LONGPRE AVE., near Hobart. [illegible]

TO LET—OR FOR SALE—and rentals [illegible] University-Normal district. [illegible] bungalows, lots, etc.
HALL-KELLAR COMPANY,
Real Estate Sales, Building,
717 North Vermont.

TO LET—North Wilshire district, [illegible] room unfurnished duplex and garage, [illegible] per month. Call HOLLY 731.
FRANK MEINE CO.
Hollywood Blvd. at Highland.

TO LET—Large, airy, single front corner [illegible] private phone and bath, dressing-room, [illegible] kitchen. $55. THE COLONIAL, [illegible] ½ block to Westlake Park [illegible]

TO LET—Hollywood's most beautiful Italian villa. Just completed. Three [illegible] rooms downstairs, two bed chambers, [illegible] balconies and tile bath upstairs. [illegible] 2116 DE LONGPRE AVE., near Gower.

TO LET—For Lease, subject to sale—Nine-room house, 737 S. BURLINGTON. $150, [illegible] open to inspection. Immediate possession.

TO LET—7-room bungalow, double garage, furnace heat; $100 per month. 330 WEST [illegible] ST.

TO LET—Two-story, new five-room home, with sleeping porch, garage. Adults only. $125 month. 3050 S. GRAND AVE.

TO LET—Unfurnished duplex just completed, [illegible] rooms; $150 per month. Hollywood location. 1622 FULLER AVE. Adults.

TO LET—5-room bungalow, closed bath, [illegible] sleeping porch, large basement. 4329 BEA[illegible]

TO LET—5-room modern house, [illegible] unfurnished. 3624 FIR ST., Graham [illegible]

TO LET—New 5-room bungalow, unfurnished, garage, $50 mo., to only responsible [illegible] 349 W. 74TH ST.

TO LET—4-room modern bungalow in Hollywood. Rent $45. Furniture for sale. Call HOLLY 3648.

TO LET—5-room store house, garage, vacant. Open 9 till 4. 237 E. 60TH ST. Phone [illegible]

TO LET—Unfurnished, six rooms, rent reasonable, half block from car line. 339 SOUTH BENTON WAY.

TO LET—New 5-room bungalow unfurnished. Rent $55. 1755 KENT STREET.

TO LET—5 rooms, unfurnished, on Sunset. West PHONE 84097.

TO LET—4 rooms, new half bungalow, $70. [illegible] 945 N. OXFORD.

TO LET—5-room modern house. See Owner. [illegible] E. 85TH ST.

TO LET—At Venice, 5-room cottage. PHONE 51852 morning or evening.

TO LET—BEACH PROPERTY.

TO LET—Write to "Long Beach Tent City," [illegible] Furnished housekeeping tents on beach at Golden ave. Ideal for vacation.

TO LET—Furnished bungalow, ocean front, Long Beach. Apply 50075, Apt. 101.

TO LET—OR LEASE.
Miscellaneous.

FOR LEASE—
GARAGES.
Have three owners who will build to suit tenant in the new automobile section. The rents are reasonable, too.
C. V. SIMPSON,
W. M. GARLAND & COMPANY,
740 South Spring st.
[illegible] Main 569.

TO LET—Large garage, for one or two cars. 619 S. WESTLAKE.

Stores and Shops.

TO LEASE—Storeroom on Olive st., near 7th. Wonderful location, near 7th-st. shopping district. See HARRY T. HENLEY CO., Exclusive Agents, phone 60555. 421 Brockman [illegible]

TO LET—
Part of store, suitable for any line. Fine location for automobile accessories, etc. Show windows, telephone and lights included. 208 W. 11TH ST.

TO LET—A fine location in prosperous neighborhood for stove repair man or auto. Building 20x30 with gas, electric lights. Near Moneta ave. OWNER, South [illegible]

TO LET—Automobile repair or paint shop. [illegible] 647 S. GRAND. Phone 61080.

TO LET—Half of store. Good opening for [illegible] Call 827 EUCLID AVE.

TO LET—APTS.—Furnished.

TO LET—
PLENTY of good apartments, rooms, cottages, nicely furnished, NOW to rent in "the little village of Heart's Desire," La Jolla (pronounced La Hoy-ya), on the ocean, on main coast boulevard, 12 miles north of San Diego with excellent bus service. Outdoor sports, quiet and beautiful surroundings.

COLONIAL APARTMENT HOTEL. Perfectly appointed. Private baths and every convenience. Finest sun parlor and lobby overlooking the ocean.

CABRILLO HOTEL. Furnished rooms with private baths, grand ocean views, fine lobby with homelike atmosphere, right in the center of the village.

BLUE SEA COTTAGES—27 cottages with electricity, gas, kitchenettes, adjacent to Windansea Hotel. The latest fad; Cosy bungalows in woods of beach cliffs.

WINDANSEA HOTEL—Right on the ocean. Only place with room and board under one roof. Purest of pure natural foods. Quality first throughout. Fishing, etc.

[illegible]

TO LET—APTS.—Unfurnished.

[illegible]

TO LET—HOUSES—Furnished.

[illegible]

TO LET—HOUSES—Furnished.

TO LET—
NEW HOUSES AND BUNGALOWS
$125.00
...bungalow, 2 bedrooms, breakfast-room, garage, nicely furnished, including ... Southwest.
$150.00
...white colonial, 6 rooms, 2 bedrooms, ... Southwest, 6 months to year.
$200.00
...Wilshire, near Wilton and First. ... 2 bedrooms, garage, gas furnace, ... furnished, including piano; prefer lease.
$300.00
...Wilshire, new white plaster, 10 rooms, 4 bedrooms, sunroom, den, bath ... garage, gas radiator, all new ... furniture, including Baby Grand ... and Victrola.
$325.00
...and Manhattan, 10 rooms, 4 bedrooms and maid's room, 2 baths, breakfast-room, sunroom, auto. water heater, gas furnace, garage. 6 to 8 months.
$350.00
...Wilshire and Norton, a real home, ... rented before, 9 rooms, 3 bedrooms, ... room and bath, sunroom, sleeping ... gas furnace, auto. water heater, garage; very attractively furnished.
$400.00
...plaster Wilshire house of 10 rooms, ... bedrooms and maid's room, 3 baths, breakfast-room, sunroom, auto. water heater, garage and furnace. Will rent for period of ... months.
GILES & LAACK,
Suite 200 Pantages Bldg.,
Seventh and Broadway. Bdwy. 2856.

TO LET—
FREE RENTAL INFORMATION.
Save yourself time, worry and expense. See us in the morning and be settled in your new house by night.
HOUSES, BUNGALOWS, FLATS, APARTMENTS,
Furnished and Unfurnished
In Wilshire, Westlake, Hollywood, Southwest.
Special attention given rental collections, management of income property and estates.
Homes, bungalows, flats for sale in Wilshire, Hollywood, Southwest. All sizes, all prices.
HARRY GROSSMAN,
Los Angeles Leading Rental Office,
Member Los Angeles Realty Board.
205-4-5 HAAS BLDG.
Seventh and Broadway.
Phones: 64374, Main 1365, 62471.

[illegible]

TO LET—HOUSES—Unfurn.

HOUSES—BUNGALOWS—FLATS
APARTMENTS
ANYWHERE—ANY SIZE—ANY PRICE.
City—Suburbs—Beaches.
[illegible]

[illegible]

TO LET—BEACH PROPERTY.

TO LET—Close to "Long Beach Tent City" ... Furnished housekeeping tents ... Ideal for vacation. ... Apply 50075, Apt. 101.

TO LET—OR LEASE.
Miscellaneous.

FOR LEASE—
GARAGES.
... owners who will build to suit ... in the new automobile section. The ... are reasonable, too.
C. V. SIMPSON,
W. H. GARLAND & COMPANY,
749 South Spring st. Main 369.

TO LET—Large garage, for one or two cars. ... WESTLAKE.

Stores and Shops.

TO LET—Storeroom on Olive st., near 7th. ... location, near 7th-st. shopping ... HARRY T. HENLEY CO. ... 421 Brockman.

TO LET—... of store, suitable for any line. Fine for automobile accessories, etc. ... telephone and lights included. 327 W. 11TH ST.

TO LET—A fine location in prosperous ... for store repair man or auto ... 20x30 with gas, electric lights. ... Moneta ave. OWNER, South ...

TO LET—Automobile repair or paint shop. 641 S. GRAND. Phone 61609.

TO LET—Half of store. Good opening for ... Call 827 EUCLID AVE.

TO LET—OR LEASE.
Stores and Shops.

TO LET—Large, close-in Long Beach store room, for bicycle repair shop, plumbing, vulcanizing or produce business; only $45. Call Apt. 19, 319 E. OCEAN AVE.

Offices and Desk Space.

TO LET—Double offices, well equipped. Will give free use to reliable party who will keep offices open during business hours. Phone 62629 for appointment at 214 WILCOX BLDG.

TO LET—
LARGE DESK IN A1 OFFICE, INCLUDING TELEPHONE SERVICE. BUSINESS MEN'S CLEARING SERVICE, 516 Security Bldg., cor. Fifth and Spring.

TO LET—Desirable ground floor office space and desk space, in the Times Branch Office and Information Bureau, at 619 S. Spring st. Apply on premises. MR. BURGER.

TO LET—Choice ground floor office, furnished. Also phone. Reasonable rent. Location 319½ S. HILL ST. Bdwy. 5665.

TO LET—Desk room in office with use of phone, $10 per month. 311 EQUITABLE BANK BLDG., First and Spring.

TO LET—Furnished desk, girl to take phone calls, light office, $15. 4th floor, 631 S. Spring. FRISBIE, 60478.

TO LET—Office, partly furnished, clean, attractive, $25.00. 516 BROADWAY CENTRAL BLDG.

TO LET—With phone and stenographic services to refined gentleman. No real estate. 503 VAN NUYS BLDG. 15421.

TO LET—Office desk room, at 426 CONSOLIDATED REALTY BLDG., corner 6th and Hill sts.

TO LET—Furnished office, $75; unfurnished office, $50; not connecting. Inquire 533 CITIZENS NATIONAL BANK BLDG.

TO LET — Furnished office, Baker-Detwiler Bldg. Phone 67459 or WEST 4850.

TO LET—HALF FURNISHED OFFICE, $10. Telephone service. 536 CHAMB. COM. BDG.

TO LET—Small private furnished office. 821 TRUST & SAVINGS BLDG.

TO LET—2 adjoining offices, unfurnished. Also other space. Good light. Call 14006.

TO LET—Desk room in well furnished office with use of telephone. PHONE 66233.

TO LET—One office room, $15. Apply Room 415 MASON OP.-H. BLDG., after 9 a.m.

TO LET—Desk space. Good light. 305 CITIZENS' BANK BLDG.

Industrial and Business Property.

TO LET—Large light loft for light manufacturing purposes. Centrally located. 405 S. SAN PEDRO ST. South 7058-R.

Farming and Ranch Lands.

TO LET—Ranch, 187 acres, Ventura county, stock, implements, 2 houses, 2 pumping plants, 50 acres apricots. C. B. SMELD, 920 W. 11th st. Pico 3888.

Warehouses, Storage Rooms—Fireproof.

TO LET—Office and warehouse on track, 253 EAST SECOND. Phone 67494.

TO LET—Flats, Apts., Houses, With Furniture for Sale.

TO LET—Bungalow in bungalow court, $35, to party buying furniture, $350 cash. No children or pets. 2965-A SOUTH HARVARD BLVD.

TO LET—Double apt. to party buying furniture. Price $575. Address 700 WEST FIRST ST., APT. 1.

FURNITURE — HOUSEHOLD GOODS—For Sale and Exchange.

FOR SALE—Parlor rug, hand wove, $25.00
Gas Heater $3.00
Arm chair rocker $45.00
Wing chair $40.00
Davenport $115.00
Set $185.00
Dining set $165.00
Phonograph and Records $45.00
Rug $35.00
Oak Stand $4.25
Brown rug $32.50
Sewing Machine $65.00
Bed, Ivory; Dress Table; Dresser; Chair $80.00
Matt $12.00
Springs $6.00
Rug, bedroom $15.00
Chiffonier $27.00
Rug, Passedina $32.00
814 W. 50TH PLACE.

FOR SALE—
AT LAST! AT LAST!
Furniture at LESS than PRE-WAR PRICES. Call today. Levy's BIG FRIDAY sale at CLOSING OUT PRICES. FREE DELIVERY CITY AND SUBURBS. $20.00 COUCHES, beauties, at $11.95. BED SPRINGS and MATTRESS, $28.95. Dining-Room Sets, Table and four Chairs, complete $37.50. $1.50 Window Shades for 80c. RUGS—RUGS—RUGS. Large rugs at prices from $4.95. CALL TODAY AT LEVY'S.
SAM B. LEVY CO., 224-228 S. HILL ST.

FOR SALE—Furnishings of fine home, 5 elegant Wilton and Axminster rugs, handsome dining set, fine library table, 2 large, genuine leather rockers, massive brass bed, coil springs, fine mattress, handsome birdseye maple dresser, lady's desk, rocker and chair, elegant solid mahogany dresser, Simmons steel bed, coil springs, silk floss mattress, sacrifice all for only $700, or select what you want. Any one with cash welcome. Dealers call 3458 ARLINGTON AVE. West 5712.

FOR SALE—
GREATEST REDUCTIONS YOU EVER HEARD OF.
NEW AND USED RUGS, FURNITURE, STOVES AND RANGES.
Have a look, be good to your purse. Call today.
LEVY'S, 224-228 S. HILL ST.

FOR SALE—Blue Wilton rug, 9.6x15.6; pink Axminster rug, 12.10x15.10, $125 each; would cost new over $300. Also 2 trunks, hat, steamer and wardrobe, each $7.50, or better price on all. Solid brass curtain rods and brackets. Goose-neck double and single. $75. Call mornings, 117 S. ST. ANDREWS.

FOR SALE—Complete furnishings of seven rooms. House sold, furniture must go, oak bedroom suite, oak dining set, Reed breakfast set, Reed dresser, complete brass bed, 4 large rugs, rockers, bedding, curtains, gas range. Thursday and Friday only. No dealers. 28213. 130 S. MALABAR, Huntington Park.

FOR SALE—I will sell without limit or reserve, $4000 worth of high-grade, medium furniture, household goods on Friday, Oct. 1st, beginning at 9:30 a.m. Goods are on display at 1911 S. Burlington ave. Also Burl Walnut case Upright piano. COL. C. F. CALHOUN, Dealer. 21940.

FOR SALE—Mahogany and oak dining sets; 3-piece parlor suite, mahogany, oak, leather and reed rockers; mahogany and oak library tables; beautiful mahogany, tea wagons, etc.; all new eastern furniture. Dealers. Call any day or evening. 1417 W. 48TH ST. Ver. 6075.

FOR SALE — WILL SELL MY BEAUTIFUL MAUVE COLOR CHENILLE RUG, SIZE 12 FEET 6 INCHES BY 19 FEET 6 INCHES AT A GREAT SACRIFICE; THIS WONDERFUL RUG COST ME $800 FOUR YEARS AGO, AND HAS HAD PRACTICALLY NO USE. DO NOT OVERLOOK THIS EXCEPTIONAL BUY. CALL 55852.

FOR SALE—3-piece walnut set, rugs, umbrella jar, table, bed linen, comforts, wool blankets, pillows, window curtains, colonial coverlid, china, cut glass, silver, two lady's wool suits and long coat, size 38, and other articles. 751 S. VERMONT AVE., upstairs, south side entrance. West 9th st. car.

FOR SALE—Single white enamel bed, steel springs and hair mattress, all for $25; high-oven range, $37.50; hardwood ivory enamel dresser, $27.50; oak dresser, $25. Dealers call 2621 Magnolia, W. Adams car. 29726.

FOR SALE — Oak dresser, Morris chair, rocker, 3 folding chairs, folding table, rug; kitchen utensils complete; white china set for four. No vegetable dishes. 29 SHORT WAY, S. Pasadena.

FOR SALE—Furniture of a 6-room bungalow, brass beds, good rugs, bedding, a completely furnished place, including a fine upright piano; house has been sold, will sell at once in lump. Call PICO 1863.

FOR SALE — Special sale on beds. ... 4-1-lb. mattress, $30. Other household furniture at bargain price. NEW YORK FURNITURE EXCHANGE, 111 S. MAIN STREET. 68107.

FOR SALE—Sacrifice in slightly used bedroom furniture, rugs, Davenport, refrigerator, leather rocker, extension table, library table, chairs, gas range, garden hose, etc. 926 W. 11TH.

FOR SALE—Bed-davenport, 2 chairs, all leather. Library table and 2 leather seat arm chairs. Table lamp, bed, rug, dresser. Will sell cheap. MRS. SIMPSON, 221 East 48th st.

FOR SALE—OR EXCHANGE—Six rooms of good furniture with a $100 per month income. Rent $30 per month. Located in Colorado Springs, Col. Address X, box 39, TIMES OFFICE.

FOR SALE—SKEELS SELLS SIMMONS STEEL SPRINGS, BEDS AND COUCHES, CRIBS, DAVENPORTS, DRESSERS, RUGS, WM. AND MARY DINING-ROOM SETS. TOM SKEELS, PICO 466, 15TH & MAIN.

FOR SALE—Closing out ivory bedroom suites. For instance: $40 dresser, $32; $60 dresser, $47.50; $80 vanity case, $60, etc., also Circassian walnut bedroom furniture. YOUNG, 2745 S. Vermont.

FOR SALE—Bargain. Dining, living, bedroom, cane and overstuffed parlor sets. Victrola and Grafonola. Dealers call at 1470 WEST 49TH ST.

FOR SALE—Full-size brass bed, box springs and mattress, white ivory dresser, mahogany leather seat chairs. In elegant condition. Call 71670.

FOR SALE—French Wilton rug, 12x12, soft grey tone, perfect condition. Also chiffonier, mahogany finish; white dresser; solid mahogany hall chair. No dealers. 560895.

FOR SALE—Call at my home, 918 W. 16TH st., I have 10 rooms of good furniture and rugs to sell by the piece. Dealers, everybody, call days or evenings; everything goes. 21292.

UPRIGHT pianos rented $1 mo. up; player pianos $4 mo. up. Baby grand pianos, $ mo. up. All rent can apply on buy later. PLATT, 622 S. Bdwy., day or eve. till 9. Main 1150.

FOR SALE—Beautiful almost new rug, will suit large reception room, hall, or living, 5.10x20. Ask for MR. FOSTER, 2nd floor, 622 S. Broadway.

FOR SALE—Friday morning only, brass bed, box bed, large rug, refrigerator, dining table, kitchen range, hose, lawn mower. 225 W. 34TH ST.

FOR SALE—Bachelor having wonderful furniture wants to sell, including beautiful baby grand piano and Victrola. No dealers. Address Y, box 299, TIMES OFFICE.

FOR SALE—5 rooms beautiful furniture, west side, price $1650, easily worth $2250; owner in hospital, must sell. Rent $50. Call 208 DELTA BLDG., 426 Spring.

FOR SALE—Ivory bedroom set, $75; 3-piece tapestry set, $95. 4301 S. HOOVER ST.

FOR SALE—Furniture. Call Friday. 4518 WALL ST. No dealers.

FURNITURE — HOUSEHOLD GOODS—For Sale and Exchange.

FOR SALE—WICKER FURNITURE SALE CONDUCTED BY THE MANUFACTURER.
EVERYTHING IN WICKER.

CHAIRS.	BREAKFAST SETS.
ROCKERS.	LIBRARY TABLES.
SETTEES.	EXTENSION TABLES.
CHAISE LONGUES.	SMALL TABLES.
DAY BEDS.	FERNERIES.
DESKS.	JARDINIERE STANDS.
WHITE BASKETS.	JARINIERE STANDS.
PEDESTALS.	HAMPERS.

A TEN-THOUSAND-DOLLAR ARRAY TO SELECT FROM.
WE CAN SAVE YOU 35 TO 50 PER CENT ON WICKER FURNITURE.
WE INVITE YOUR INSPECTION—
THE RATTAN SHOPS,
638 MAPLE AVENUE, UPSTAIRS.
LOS ANGELES.
PASADENA, 35 S. RAYMOND ST. LONG BEACH, 650 AMERICAN AVE.

FOR SALE—
COLONIAL ART FURNITURE CO.,
Inspect our large choice specially selected furnishings.
GUARANTEED QUALITY, SATISFACTION AND SERVICE. LOW RENT PERMITS US TO SELL OUR GOODS AT THE GREATEST SAVING to you. Finest quality OVERSTUFFED PARLOR SUITES. ALSO CANE AND MAHOGANY. Beautiful long davenport tables; also library, console and end tables; number of DINING SUITES, BOTH MAHOGANY AND WALNUT; large selection of various period designs; ivory and reed breakfast sets; BEDROOM SUITES IN OLD IVORY, WALNUT AND MAHOGANY, with latest bow-end beds and vanity dressing tables; polychrome mirrors and lamps.
Just received shipment of BEAUTIFUL CHENILLE RUGS, also Wilton and other domestic rugs, oriental runner, also number of various sizes; rare imported furniture and large collection of fine bric-a-brac; oriental lamps and lanterns; Chinese teak and lacquer, copper and brasses.
Impossible to list all our large and various stock.
YOU ARE ALWAYS WELCOME.
COLONIAL ART FURNITURE CO.,
2816 S. Figueroa st. 20547.

FOR SALE—Dark oak library table and other pieces, reasonable. Positively no dealers. TEL. 51408.

FOR SALE—Large, combination gas and coal "Majestic range." Good as new. Cheap. Call 1801 W. ADAMS ST.

FOR SALE—Carload of furniture and rugs. New and used. Closing out for cash. 926 S. HILL.

FOR SALE—Mattresses, 40-lb. cotton, $10.50 each. Old mattresses renovated. Used furniture taken in exchange. PHONE [illegible]

FOR SALE—For auction sales of furniture see the display advertisements of auctions in Part 1, today's Times.

FOR SALE—Bargain, dining, living, bedroom and parlor furniture. Rugs and high-oven gas range. Call 3218 S. Main.

FOR SALE—Large house of furniture and rugs, slightly used, pieces or all. Bargain. Worth seeing. 955 S. HILL.

FOR SALE—Rugs, all grades, at less than wholesale prices. HERBERT COHEN FURNITURE STORE, 137-139 S. Spring.

FOR SALE—Second-hand, 4-burner gas stove with oven, in good condition. Automatic lighter. Good baker. Price $25. 351 W. 45TH.

FOR SALE—Fine coal range. Call between 6 and 10 a.m. or 6 and 8 p.m., 1062 W. 51ST ST.

FOR SALE—An 8x10 Khiva Bokhara rug, in mulberry and blue, in perfect condition, $295. PHONE 73001.

FOR SALE — Fine dining set, gas range, rugs and other furniture, cheap. 606 E. 37TH.

FOR SALE—Very cheap, leather rockers, Leda dresser, dining-room set, 1 pair plush portieres, piano. 1001 W. 16TH ST.

FOR SALE—Craftsman table, dresser, mattress, rugs, sanitary couch, dining chairs, bookcase. 411 S. BIXEL ST., flat C.

FOR SALE—Garland gas range, high oven, fine condition, $30 for quick sale. 4509 S. WESTERN AVE.

FOR SALE—12 rugs, new and used. Room sizes, near half price. A bargain. Apply 955 S. HILL.

FOR SALE—Mahogany Victrola and records, $150; one 1x12 Saxony Axminster rug, $50. 2100 KANSAS AVE. West 2100.

FOR SALE—Two mattresses and a kitchen gas stove. Call 761½ S. VERMONT.

FOR SALE—9x12 Axminster rug, library table. 424 W. 74TH ST.

FOR SALE—Dining table and 4 chairs, $22. 134 WEST 20TH ST.

FOR SALE—Furniture for 25 rooms. Good bargain. FRANK VERNA, 704 N. Main st.

FOR SALE—Beautiful ornamental walnut "What not." SCOTT, 2263 W. 23rd st.

FOR SALE—Gas range, 4-burner. Call Thurs. or Fri. between 9 and 12. 144 N. DILLON.

FOR SALE—One protectograph, step ladder. 5850 HOLLYWOOD BLVD. Holly 914.

FOR SALE—$25 vacuum cleaner, A-1 cond. 136 W. 58TH PLACE.

FOR SALE—Mahogany library table, $40. Call WEST 5850.

FOR SALE—Bargains in furniture, rugs, and gas range. 3123 S. MAIN ST.

FURNITURE — HOUSEHOLD GOODS—Wanted.

WANTED—
Spanish and Portuguese furniture, and antiques; will pay cash or exchange for other furniture. Reply to box No. 132, TIMES OFFICE, Pasadena.

WANTED—FURNITURE AND FURNISHINGS of every description. I buy a single piece or entire home. $1 to $5000. 1 piece or 50 rooms. ANY GRADE, FINEST QUALITY OR THE CHEAPEST. I buy EVERYTHING, from kitchen utensils to talking machines or piano. Pay SPOT CASH, take possession at your convenience. If you have a few pieces or the contents of a home, call me day or night. Nothing too good or cheap for me to handle. You will be pleased with my method of doing business. PHONE 568441.

WANTED—HIGHEST CASH PRICES PAID FOR HOUSEHOLD AND OFFICE FURNITURE. CALL ON US BEFORE YOU SELL. WE ALSO EXCHANGE FURNITURE. DANIEL WEBSTER GOULD, 816 S. MAIN. PHONE 61506.

WANTED—Furniture, any amount, one dollar to $5000. Our quick sale and small profit methods enable us to pay the highest cash prices. We also sell on commission and advance cash on consignments. It will pay you to see us. A. L. MOXLEY AUCTION CO., So. 1290. 3416-18 S. Main st.

WANTED—FURNITURE. We are greatly in need of what you have to sell in the furniture line. A quick sale and small profits is our motto, which enables us to pay the highest cash price for whatever you wish to dispose of. We will also sell at auction for you on commission. W. DWIGHT HAMMOND, Auctioneer, 1053-55 S. MAIN ST. PHONE 63545.

WANTED—BY HART & BALL, L. A. PROGRESSIVE AUCTIONEERS, FURNITURE, HOUSE FURNISHINGS, MUSICAL INSTRUMENTS, OFFICE FURNITURE, in large or small quantities, for SPOT CASH. We pay HIGHEST MARKET PRICE. Personal attention and courteous treatment. MORTGAGES ASSUMED. Phone 61584.

WANTED—FURNITURE—WANTED. All kinds of used furniture from single pieces to entire furnishings of a home. We need the goods. We pay spot cash and will pay more than any private party or auctioneer; no deal too large or small. Call KAPLAN BROS., Bdwy. 377.

WANTED — For cash, all the household and office furniture and furnishings we can get. Any kind or quantity, from $10 to $5000. Highest prices paid. Get our offer before you sell. COLGAN'S FURNITURE CO., 731 S. Main. Phone Main 828.

WANTED—Furniture and furnishings for 12-court bungalows and several houses. Will pay highest prices for complete equipments of houses or flats. Will also buy separate pieces or rugs. All deals spot cash. Phone J. M. WINKLER, 21651.

WANTED—COL. F. C. CALHOUN, Auctioneer, 1911 S. Burlington ave., phone 21940, buys used furniture, any amount, large or small; honest appraisement at top prices and a square deal from start to finish. Calls answered night or day, except Sunday.

WANTED—I would like to purchase the furniture and furnishings of a small complete home in first-class condition; would like possession within 2 weeks. If you have a home of this description, please phone Wilshire 6952 and ask for Mr. Bartle.

WANTED — Today, furniture, rugs, beds, dressers, chiffoniers, rockers, chairs, refrigerator, range, dishes and cooking ware; any amount, or enough to furnish a 20-room apartment. Whatever you have to sell phone 21080; evenings, So. 2189.

WANTED—From private party, furniture and rugs for several bungalows; will buy odd pieces or completely furnished home and pay you more than anyone else. Call BDWY. 5186.

$ $ $ $ $ $ $
WANTED—FURNITURE.
LOU SKEELS, TEL. PICO 466.
$ $ $ $ $ $ $

WANTED — I will buy your furniture and pay top prices from $1 to $10,000. KRONNICK FURNITURE STORE, 848 S. Main. Phone Pico 2878. It will mean money to you.

WANTED—Rug, about 11x21 feet; good quality and condition. Describe fully. Box 184, TIMES OFFICE, Pasadena.

WANTED—5 or 6 rooms of medium furniture and rugs of some private home. Would like to deal with private party only. Pay spot cash. Call MR. KAHN. 61631.

WANTED—DO NOT GIVE YOUR FURNITURE AWAY. PHONE ME AND I WILL PAY YOU THE PRICE YOU ASK FOR IT. WEST 2266.

WANTED—This week, furniture and rugs for 6 rooms, or will buy separately. PHONE 73722. 1639 W. 24TH ST.

WANTED—We need furniture for our house, we are no dealers. Please phone 41852.

WANTED—8 rooms of furniture and furnishings; buy complete or separately. 75550.

FURNITURE — HOUSEHOLD GOODS—Wanted.

WANTED — Am in need of some furniture, rugs, gas ranges, etc. Private only. BDWY. 7866 after 7 p.m. Wil. 2297.

WANTED—Furniture, rugs, stoves, etc. Highest prices. ANTHONY LIQUORISE, 606 E. 5th st. Phone 65624.

WANTED—Greenburg, will pay 85c on dollar; furniture, rugs and Victrola; large or small lots. 25280.

WANTED—Office and household furniture any amount for cash. NIEL COLGAN'S FURNITURE CO., 952 S. Main. Bdwy. 6827.

WANTED—Furnishings of home or separate pieces. West 3413. 2935 KENWOOD.

WANTED—Furniture, medium and cheap grade. Good prices paid. 568853.

WANTED—Get Sugarman's figures before selling furniture, home or hotel. MAIN 1139.

MUSICAL INSTRUMENTS.
For Sale, Exchange, Etc.

FOR SALE—Used upright pianos—Less than $300. We have a very large stock, including most all high-grade standard makes. Here are a few choice bargains:
Trowbridge, little beauty $207.50
Gilbert, old model, but good $165.00
Winston, satin finish, like new $295.00
Lakeside, artistic, exceptional $292.50
Ernest Gabler, wonderful tone $255.00
Sampson & Co., splendid piano $295.00
New England, small size $195.00
BDWY. MUSIC CO., Upstairs, 627 S. Bdwy.

FOR SALE — Many fine used players this week at Fitzgerald's, 3 Autopianos, Harrington, Aeolian, Schiller, Stroud Pianola, Heimwig and many others, priced at $375, $385, $450 and up. See these bargains early. FITZGERALD MUSIC CO., 727 S. Hill st.

FOR SALE—Kranich & Bach baby grand piano, like new, a little beauty, just the thing for apt. or bungalow. See this quick if you want a bargain in high-grade beautiful baby grand. Ask for MR. FOSTER, 622 S. Broadway, day or eve. till 9.

FOR SALE—Used player pianos. Many latest models, 88-note players, every new improvement, 15 to 50 rolls free; liberal terms. Every one of these looks new. Prices $435, $445, $460 up to $525. BDWY. MUSIC CO., Upstairs, 627 S. Bdwy.

FOR SALE—Used grand pianos. We have several, all high-grade and like new. Geo. Steck, Kranich & Bach, Hardman, etc. Some as low as $700. Liberal terms. BDWY. MUSIC CO., Upstairs, 627 S. Bdwy.

FOR SALE—I am offering this week several beautiful pianos in little used players, baby grands and upright pianos. One 88-note player at $300; a baby grand piano at $400; an old-style upright piano at $95. MR. BARNES, 622 S. Broadway, day or eve. till 9.

FOR SALE—I have placed on sale my almost new Steinway baby grand piano in rich mahogany case. I'll sacrifice to quick cash buyer. Ask for MR. BACKERS' baby grand. PLATT, 622 S. Bdwy., day or eve. till 9.

FOR SALE—Columbia cabinet graphonola. Automatic stop. 25 records. No reasonable offer refused. Inquire at store. M. E. PAULL, Marion, Cal.

FOR SALE—Edison diamond disc, mahogany cabinet. Attachment. Victrola records. Bargain for cash. 3088 SEVERANCE, block East Hoover.

FOR SALE—USED PIANOS.
WE BUY THEM FOR CASH.
WE SELL THEM ON TERMS.
BARNES MUSIC CO., 231 S. Bdwy. 15567.

FOR SALE—Phonographs. Cut prices on every machine. Big stock, all latest models; cabinet machines, $65, terms. BDWY. MUSIC CO., Upstairs, 627 S. Bdwy.

FOR SALE—Phonographs rented $2 month and up. Standard makes included. BLUEBIRD PHONOGRAPH SHOP, Ville de Paris, B. H. Dyas Co., 7th and Olive. Phone Pico 2070.

FOR SALE—Little used Knabe piano, $275 or will rent $5 mo. All rent can apply on buy later if you wish. Ask for MR. KIRBY, 622 S. Broadway, day or eve. till 9.

UPRIGHT pianos rented $1 mo. up; player pianos $4 mo. up. Baby grand pianos $7 mo. up. All rent can apply on buy later. PLATT, 622 S. Bdwy., day or eve. till 9.

FOR SALE—Sweet-toned Chickering bungalow piano, excellent condition, $1000 design, will take $300. Has had slight use. Ask for MR. KIRBY, 622 S. Broadway.

FOR SALE—Autoplayer piano, first-class condition. Will sacrifice. Call any day except Sunday. 1426 WILCOX AVE. 577194.

FOR SALE—$57 buys my beautiful cabinet phonograph with a selection of records, like new. MRS. LAYHER, 622 S. Broadway.

FOR SALE—WE RENT PIANOS $2, $3, $4 A MO. RENT ALLOWED ON PURCHASE PRICE. N. W. FISHER, 105 N. BROADWAY.

FOR SALE—Phonographs in elegant mahogany case, with $40 worth of records. A snap. 622 S. Broadway. MR. EVANS.

FOR SALE—$200 Victrola model mahogany phonograph and 50 selections, including Caruso, Gluck and Galli-Curci records. 71290.

FOR SALE—$250 Victrola style mahogany phonograph and large assortment records, cheap for cash. Phone SOUTH 6020-J.

FOR SALE—Weber baby grand piano, used, $1500 model, will take $750; a little beauty. Mr. Barnes, 622 S. Bdwy., day or eve.

FOR SALE—IF YOU ARE CONSIDERING A Pathe phonograph, buy direct. THE PATHE SHOP, 108 N. Spring st.

TO LET—Fine standard makes of pianos. Rent credit applied if purchased later. FITZGERALD MUSIC CO., 727-729 S. Hill.

FOR SALE—Talking machines rented. Good used models $1 mo. up. All rent can apply on purchase later. 622 S. BROADWAY.

FOR SALE—Steinway grand piano. The genuine musician size, first-class condition, used at half price. Call MR. ERWIN, 10108.

FOR SALE—Fuel Steinway upright mahogany, also cabinet Victrola. Storage, 610 W. 6th.

TO LET—Pianos and phonographs. Broadway Music Co., upstairs, 627 S. Broadway.

FOR SALE—My like-new phonograph, big sacrifice. Evans, 783 S. Grand ave.

TO LET—Piano, $2 mo. up. All rent can apply on buy later. Evans, 733 S. Grand ave.

TO LET—Good piano or phonographs, 1 mo. or longer. Call storage, 610 W. 6TH.

FOR SALE—New piano and phonograph. 1312 W. 51ST PL.

FOR SALE—Old violin and case. Inquire room 827, 718 S. HOPE.

FOR EXCHANGE—Player piano, part payment house or nice lot. PHONE 67754.

FOR SALE—My Victrola and 50 records. Price $95. Call Storage, 610 W. 6TH ST.

FOR SALE—Emerson piano, used, $165 and Storage. Call store, 610 W. 6th.

TO LET—Good piano $4 per month. TAYLOR PIANO CO., 912 S. Hill. Bdwy. 800.

TO LET—Piano for $5 per month, at 1337 INGRAHAM ST.

FOR SALE—Almost new player piano, beautiful tone. Cheap. 228 W. 46TH ST.

FOR SALE—Used 88-note player piano and 50 rolls, $250. Cost $800. Storage 610 6th.

MUSICAL INSTRUMENTS.
Wanted.

WANTED — We pay highest prices for violins, 'cellos, flutes, saxophones and musical instruments of every description. Ask for Mr. Langlands, So. Cal. Music Co., 332 S. BDWY.

WANTED—Will pay $100 to $1000 cash for upright, player or grand piano. MR. FOSTER, 622 S. Bdwy., Main 1150.

WANTED—To rent piano until June 1st. Private home; will keep tuned, give best of care. Address O, box 362, TIMES BRANCH.

WANTED—Will pay $100 to $500 cash for your piano, according to style. If you want quick cash phone Mr. Fredericks 64537.

WANTED—Will take best care of piano and pay small rental. Adult. Address W, box 45, TIMES OFFICE.

WANTED—Used piano or player, will pay cash. No dealers. Phone 10184.

WANTED—Upright piano or Victrola, mahogany pref. Pay cash. [illegible] or 29297 aft. 6.

WANTED—Am anxious to buy a good piano or player piano for cash. Phone 61470.

WANTED—If you want cash for your piano, phone MAIN 3921.

WANTED—Piano, will pay cash at once. No dealers. Phone SOUTH 1715-J.

WANTED—For cash, old piano, suitable for school purposes. Main 664.

MACHINERY—All Kinds.
For Sale and Exchange.

FOR SALE—First-class machine shop, 2 lathes, milling machine, planer, shaper, large drill press, sensitive drill press, grinding heads, large amount of tools. Located in city. Address Y, box 195, TIMES OFFICE.

FOR SALE—Three-power transformers, General Electric, type H, form K, 2260 to 110, 220 volts, 60 cycles, 100 K.V.A. Purchasing Dept. METRO PICTURES CORP., Hollywood 4485.

FOR SALE— BALL MILL.
4x4 size, new. Latest heavy pattern. A bargain. Immediate delivery.
HALLIDIE CO., SPOKANE, WASH.

FOR SALE—Gas engines, 2 to 200-h.p. pumps, Marine engines, propeller wheels, vertical motors, generators, rock crushers, pump jacks. LLOYD, 712 N. Main st. 67020.

FOR SALE—Machinery of every description bought, sold and rented. BUTTRESS & McLELLAN, 208 North Los Angeles street.

FOR SALE—Irrigating fire hose, 2½-inch, double packet, coupled. Cheap. NATIONAL FIRE SUPPLY CO., 424 E. Third st.

FOR SALE—1-4 h.p. 110-220 volt, 50 cycle, 1500 R.P.M. Century type M, single phase motor. Call 11232.

FOR SALE — New and used four-cylinder heavy duty tractor and truck motors. 602 N. MAIN ST.

FOR SALE—Vulcanizing molds, new and used. 110 E. 11TH ST.

FOR SALE—For auction sales see the display advertisements in Part 1, today's Times.

MACHINERY—All Kinds.
Wanted

WANTED—Cash paid for all kinds farm implements, also gas engines and pumps. Phone or write and buyer will call. Before selling your tractor see SCOTTY'S PLACE, 135 S. L. A. st. Main 3326.

MISCELLANEOUS—For Sale.

FOR SALE—Gent's furnishings store, on S. Broadway, doing good business, owner called East. Might accept income or bungalow. Will sell at inventory price, bona-fide sale. J. F. WARREN, 204 Bradbury Bldg. 11604.

FOR SALE—
FIGS. FIGS. FIGS.
Luscious, sweet, large, black, put them up while cheap, 8c pound. Drive out to Libertad Rancho, Montebello, main boulevard, near west limits. Watch for box 168, or phone BOYLE 3379.

FOR SALE—Old and new trunks, suit cases, bags, bought, sold, exchanged; suit cases slightly damaged at cost. Out of high rent district. FREE'S SALVAGE TRUNK CO., 143 N. Spring. Remember NORTH SPRING.

FOR SALE—Full-size crocheted bedspread, made from No. 10 Clark O.N.T. white mercerized silk thread, cost $200. For quick sale call at 1521 MISSION ST., South Pasadena.

FOR SALE—One qualite cashier stand, 24-inch exhaust fan, with motor, also Standard sewing machine, good as new. 629 S. Olive.

MISCELLANEOUS—For Sale.

FOR SALE— CASH REGISTERS.
NATIONALS, slightly used, all styles, guaranteed good as new, about half price; easy terms. Largest stock in the West. Cole's Electric Meat Choppers, Coffee Mills, Meat Slicers and Scales. We buy, exchange or repair registers.
CASH REGISTER EXCHANGE,
Phone Pico 3207. 408 S. Los Angeles st.

FOR SALE— SACRIFICE SALE.
50,000 feet plaster wall board, $45 M.
10,000 rolls new design wall paper.
1000 rolls 2 and 3-ply sanded roofing, $2 roll.
2000 gallons paints, varnishes and stains.
Free delivery, free information how to paint, stain and kalsomine. Tel. Bdwy. 5173 for prices. 801 San Pedro st., corner 8th st.
WESTERN WHOLESALE PAINT CO.

FOR SALE—
WE HAVE IT.
SASH—DOORS—FINISH.
WE ALSO TAKE OFF PLANS.
FRANK GRAVES SASH, DOOR & MILL CO.
263 N. AVE. 19. LINCOLN 2071.

FOR SALE—Detroit Jewel, 18-in. high-oven, Pyrex glass door, gas range, paid Parmelee-Dohrmann $107.50, used two months, nearly new, special size Hoover vacuum cleaner, used one month; will sacrifice quick sale. No dealer. Call Friday morning only. 421 S. GRAMERCY PLACE.

FOR SALE—Shot guns very cheap, L. C. Smith, also Parker double hammerless, Remington automatic, and Fox, also Smith single trap guns. Save you money on a fine gun. A. J. STAUBER, 1713 S. Oxford. Phone 73006.

FOR SALE—CORRUGATED, GALV. IRON NAILS, 20-30-40-50-60 d com., $7.50 keg. GUARD ROOFING, 1-2-3 ply, $1.70, $2.40, $2.75. COMPARE OUR PRICES. HOWE BROS., 12th and San Pedro. 63249.

FOR SALE—Showcases, soda fountain, new and second-hand. WEBER SHOW CASE & FIXTURE CO., 316-320 S. Los Angeles st. Main 9184.

FOR SALE—Tents of all kinds and weights, a good second-hand variety; a tent that is a tent. Call or phone DOWNIE BROS., Inc., 644 San Pedro, Bdwy. 2169; F4306.

FOR SALE — second-hand trunks, suit cases, bags; the cheapest priced wardrobe trunks in the city. Quality Luggage Shop, 317 S. Hill, opposite Grand Central Market.

FOR SALE—Scott's Roof Paints for shingle and paper roofs, 60c gal. House paint, browns, 90c gal. SCOTT, The Roofer, (new location.) 3211 Central. South 48.

FOR SALE—My electric washing machine, used very little; sell cheap for cash or will give terms to responsible party. Call at 1177 W. JEFFERSON.

FOR SALE—Small lot second-hand wrought iron pipe, one inch to three inches, some fittings. Call Saturday afternoon or Sunday. 4220½ W. FIRST ST.

FOR SALE—Bargain, 8-foot glass showcase, $16.50; barber chair, $2.50; 4 large pine tables, $4 each; also some merchandise. Call 218 TEMPLE ST.

FOR SALE—Glass; large quantity of 5x7 inch glass; good; for sale cheap. Address J, box 151, TIMES OFFICE.

FOR SALE—Rebuilt windmills, tanks, pumps, new galv. tanks, guaranteed. Why pay more? Also buy. DEMMITT, 120 N. Main.

FOR SALE—Diamonds, jewelry and other personal property, nothing but bargains. MARKWELL & CO., 300 Cit. Nat. Bk. Bldg.

FOR SALE — STOVES, TOOLS, PLUMBING supplies, garden tools, hose, sprinklers, etc. NOAH'S ARK, 600 E. First st.

FOR SALE—16-gauge Winchester, hammerless, rib barrel, 3A Kodak, and vest-pocket Kodak. Bargain. 2010 ELLENDALE PLACE.

FOR SALE—Asphaltum roof paints, 50c gal. Graphite 70c gal. BURKHART ROOFING CO., 1320 S. Los Angeles st. Pico 3057.

FOR SALE—Guest towel with crocheted end, make nice present; also crocheted yoke. Very reasonable. PHONE 20194.

FOR SALE—Automatic card printing machine and type. A. GOLDMAN, 1812 W. Fifth st.

FOR SALE—10 doz. beautiful embroidered parasols, half off. Apply ROOM 878 HOTEL ALEXANDRIA.

FOR SALE—Free. Large load of splendid kindling wood. Come, get at once. 1737 N. WESTERN.

FOR SALE—2 Stoll auto beds, practically new. A bargain. 1542 VISTA ST., Hollywood.

FOR SALE—Will give away 2 beautiful fan palm trees, 30 years old. Must be removed this week. Call MAIN 8258 or LIN. 1184.

FOR SALE—Kindling wood. Truckload delivered, $6.50; mill blocks, $10. LINCOLN 917.

FOR SALE—Nearly new boiler and water heater. Call WEST 6499.

FOR SALE—A very nice Brussels carpet, 11½x15, $40. 1681 W. 25TH, or call 72861.

FOR SALE—Hand-made infants' clothes, absolutely new. WILSHIRE 110.

FOR SALE — McDonald paint stock being closed out. 50c on dollar. 159 S. MAIN.

FOR SALE—Three trunks, A. C. S. WALZ, 501 N. KENMORE AVE.

FOR SALE—2000 feet assorted picture moulding, 259 N. FLOWER, cor. Temple.

FOR SALE—Very handsome moose head. Tel. WEST 976.

FOR SALE—2 five-room houses to be moved. WEST 7380.

FOR SALE—New Home sewing machine, excellent condition. PHONE 500995.

FOR SALE—Several second-hand safes. 848 S. HILL ST.

FOR SALE—Baby's bed and go-cart. Inquire at 819 LORENA city.

FOR SALE—Awnings made to order. MacDonald's Awning Factory. PHONE 557418.

FOR SALE—SAFES, NEW AND USED. TERMS or trade. SHEALY SAFE CO., 212 S. HILL.

FOR SALE—Spineless cactus to give away. West 2357. 2121 FIFTH AVE.

FOR SALE—18 ft. awning with rods, almost new. 420 WEST 6TH. 68273.

FOR SALE—Clothes wringer. Call 71874.

Office and Store Equipment—General.

FOR SALE—Grocery fixtures, consisting of 75-ft. of white shelving, two 6-ft. floor cases, one large ice box, counters, scales, etc. 2627 S. HARVARD BLVD. West 4063.

FOR SALE—Bargains in used office furniture. L. A. DESK CO., 848 S. Hill st. Main 12055.

FOR SALE—Desk exchange, greatest bargain in city. Used desks, chairs, tables, all sizes, styles. 400 S. LOS ANGELES. Bdwy. 1931.

FOR SALE—Burroughs Adding machine, 9-bank, model 3, perfect condition, with stand, $250 cash. Machine at 607 S. Western ave. WILSHIRE 4124.

FOR SALE— FURNITURE BOUGHT, SOLD AND EXCHANGED. 63716. Haas & Co., 642 S. Spring.

FOR SALE—Roll-top desk and filing cabinet, at 1817 S. GARFIELD AVE., Alhambra. Phone 674-J.

FOR SALE—60-inch roll-top desk, high grade, quarter-sawed, golden oak finish, first-class. PHONE 63116.

WANTED—To buy office fur. Highest cash prices offered. SPELLMAN DESK CO., 730 S. Spring. Phone Bdwy. 7783.

FOR SALE—Desk, 54-inch sanitary roll-top, swivel chair, 413 WEST 8TH ST.

FOR SALE—Desk, 54-inch sanitary oak, rolltop, and swivel chair. 413 W. EIGHTH ST.

FOR SALE—National cash register, Burroughs adding machine. 6715 HOLLYWOOD BLVD.

FOR SALE—Mahogany desk and office equipment. 914 S. OLIVE.

FOR SALE—Fireproof office safe, good as new. 402 S. Los Angeles st.

Typewriters and Supplies—General.

FOR SALE—TYPEWRITERS RENTED—
NONVISIBLE MODELS, 3 Months, $6.
Visible models, 3 months, $8 and up.
First rental applies on purchase.
Prices from $15 to $85.
See our NEW machine, the CENTURY.
AMERICAN WRITING MACHINE CO., INC., 716 S. Spring. Pico 2959. Home 15912.

FOR SALE—
TYPEWRITER INSPECTION CO, INC. largest, most completely-equipped concern for reconstruction of typewriters and adding machines in the city. Estimates freely given. Suburban work solicited. 426 S. SPRING ST. 66558 and Pico 1924.

FOR SALE—Or Rent: Underwood typewriter, latest model. 908 S. HILL.

Sewing Machines.

FOR SALE — Singer portable electric and dropheads bought, rented, exchanged or repaired. Sold on easy terms. Bargains always on hand. SINGER STORE, 215 Mercantile place.

FOR SALE—Wheeler & Wilson in A-1 condition. Finest bargain. 718 W. 6TH ST.

Clothing, Furs, Etc.

FOR SALE—LADIES' AND MISSES COATS, PLAIN OR FUR TRIMMED, NEWEST MATERIALS AND ALL SILK-LINED AND WONDERFULLY MADE. WONDERFUL ASSORTMENT OF LATEST STYLES AT $23.75.
DRESSES AND FROCKS, LATEST DESIGNS IN TRICOTINE, SERGE, CHARMEUSE, TRICOLETTE AND JERSEY, SOME EMBROIDERED, SOME BEADED, QUITE A FEW PLAIN, STRAIGHT LINES. ALL NEW FALL MODELS. WE HAVE YOUR STYLE AND SIZE AT BARGAIN PRICES.
"A DOLLAR UPSTAIRS IS WORTH 2 IN THE STREET."
ORIGINAL SAMPLE SHOP,
820 SOUTH BROADWAY.
OPPOSITE HAMBURGER'S. SUITE 200.

FOR SALE—Beautiful new furs, coats, coatees, scarfs and foxes at wholesale prices. 803 BAKER-DETWILER BLDG. 412 W. 6th. Phone 67990.

FOR SALE—Man's black broadcloth overcoat. Otter collar, muskrat lining. Good as new. Inquire S. META, 405 Title Guarantee Bldg.

FOR SALE—At bargain, a very fine black Lynx animal scarf, practically new. 1305 S. FIGUEROA.

FOR SALE—An evening gown, gray over white satin, beaded. Perfect condition. Also two suits. Size 38. WIL. 5800, APT. 114.

FOR SALE—New and used furs bought and sold, excellent remodeling at lowest prices. BEAR FUR SHOP, 705 S. Hill. Bdwy. [illegible]

FOR SALE—Gentleman's black serge suit, size 40, $20. 746 S. GRAND.

FOR SALE—A genuine mink fur, just new, very perfect, sacrifice. WIL. 5800, APT. 114.

Jewelry, Diamonds, Watches.

FOR SALE—Lady's diamond ring, steel blue, platinum setting. Bargain. MAIN 4450.

Lumber and Building Materials.

FOR SALE—Tile at bargain. Lowest estimate on Terrazzo. 50075. APARTMENT 101.

WANTED—Miscellaneous.

WANTED — To exchange bakery goods for laundry work. Call 5511 HOLLYWOOD BLVD.

WANTED—We pay $1.25 per hundred pounds for magazines; $1 for newspapers delivered in bundles to 128 N. MAIN.

WANTED—12-gauge shotgun. Must be in good condition. Address box 186, TIMES OFFICE, Pasadena.

WANTED—Miscellaneous.

WANTED—BOOKS BOUGHT. Highest prices paid for fiction, history, encyclopedias, medical, law, sets of books, fine art works, old books of every description. Holmes Book Co., 333 S. Main st. Phone Main 1855; 11806; Broadway 1855; Pico 514. "Best Prices Paid at Holmes."

WANTED—WE PAY $1 PER 100 LBS. FOR CLEAN NEWSPAPERS AND NO. 1 MAGAZINES. LIGHT WEIGHT COTTON RAGS, $5. AND MIXED COTTON RAGS $2.50 AND UP PER 100 LBS. ANY QUANTITY DELIVERED TO THE V.C.A., 820 S. SAN PEDRO.

WANTED—BOOKS FOR CASH. SINGLE VOLS. OR ENTIRE LIBRARIES. Buyer will call, city or suburbs. Out-of-town correspondence invited. Dawson's Book Store, 642 S. Spring st. Phone 65413.

WANTED—AVOID THE CONGESTION OF THE TIMES TELEPHONE SWITCHBOARD BY TELEPHONING YOUR SUNDAY ADS FRIDAY OR EARLY SATURDAY. 9 P.M. IS CLOSING HOUR FOR ALL CLASSIFICATIONS. PICO 700; 10391.

WANTED—
BOOKS BOUGHT.
Choice and rare books a specialty. Dawson's Book Shop, 518 S. Hill. Ph. 63250.

WANTED—Clothing and furs, top prices paid for men's and ladies' used clothing. COHEN needs a supply for 4 stores. Men's shop, 803½ S. Spring. Pico 634, 62899.

WANTED—Skeleton in first-class condition. Call for W. L. LYNCH, 1924 S. Figueroa. Phone 22864.

WANTED — Cheap John pays highest for men's clothing, tools, firearms, saddles, furniture. Main 3789. 718 E. 5th. Will call.

WANTED—We buy all kinds, show cases, store, office, restaurant fixtures. WHITING STORE FIX. CO., 412 E. 9th. Main 4479.

WANTED—Showcases and store fixtures, desk, register, safe and typewriter. 64188.

WANTED—Used tinner's machinery and hand tools, all kinds. BITTLESTON, 335 S. L. A.

WANTED—Moleskin banding trimming for dress. Call HOLLYWOOD 3559.

WANTED—Cash paid for feather beds. 758 San Pedro st. Main 1168.

WANTED—A second-hand safe. Call MR. STROBEL, 12055.

WANTED—Hat renovater. 200 MERCANTILE PLACE.

WANTED—Highest cash price paid for pipe. 527 E. EIGHTH ST. Main 2534.

Discarded Clothes.

WANTED — TOP PRICE PAID FOR MEN'S AND LADIES' USED CLOTHING AND FURS. WE NEED A SUPPLY FOR FOUR OF THE LARGEST USED CLOTHING STORES IN LOS ANGELES. INSTANT AUTO SERVICE IN PRIVATE MACHINES. CALL COHEN. 12 YEARS ESTABLISHED IN LOS ANGELES. 2 MEN'S STORES, 803½ S. SPRING AND 143 E. 7TH, COR. LOS ANGELES; 2 LADIES' STORES, 344 W. 8TH ST., AND 137 E. 7TH ST. PHONE 62899 OR PICO 634.

WANTED—MEN'S USED CLOTHING.
$10 TO $25 PER SUIT.
PICO 3896. CALL PICO 3896.
Until fully supplied will absolutely pay from $10 to $25 EACH for 500 MEN'S USED SUITS in fair condition. Give us a trial, you will realize that it pays to deal with a reliable concern. CALL PICO 3896. SCOTCH CLOTHING CO., 136 S. SPRING. D. SWAN, MGR.

WANTED—
THE TIME IS HERE
to sell the old suits, shoes and hats. The prices we pay are the highest in town. Call us.
OHIO MISFIT CO.,
129 W. 2nd st. Bdwy. 2220.

WANTED—
MEN'S USED CLOTHES.
Command prices far above those paid by other dealers if you call 16024.
HART CLOTHING CO.,
263 E. Fifth st., Est. 1888. Private auto.

WANTED—We buy ladies' and children's used clothing and shoes. MISS ENGILMAN, 807 W. 8th st. Phone 19198.

WANTED—To buy men's used suits, latest clothes. We pay highest price. 64980.

Diamonds and Jewelry.

WANTED—
DO NOT SELL YOUR DIAMONDS UNTIL YOU GET MY QUOTATIONS.
I ABSOLUTELY PAY THE HIGHEST CASH PRICE OBTAINABLE.
SEE ME NOW BEFORE SELLING.
EXPERT APPRAISING FREE.
M. WEINSTEIN,
SUITE 601 TITLE GUARANTEE BLDG.,
FIFTH AND BROADWAY.

WANTED—
I PAY NO COMMISSION, BONUSES OR TIPS. BIG JEWELRY STORES DON'T BUY DIAMONDS.
DO NOT SELL UNTIL YOU SEE ME. ("THERE IS A REASON.")
DIAMONDS AND JEWELRY—CANNOT GET ENOUGH.
Must buy from DEALERS and BROKERS. SELL ME YOURS. GET HIGHEST PRICES.
Private rooms; 14 years in same building.
L. E. KUSEL,
306-7 Stimson Bldg., 3rd and Spring. 63208.

WANTED—I BUY DIAMONDS AND DIAMOND JEWELRY,
HIGHEST CASH PRICES—ANY QUANTITY.
THEO. J. HINDIN,
208 UNION OIL BLDG., 7TH AND SPRING.

WANTED—
DIAMONDS APPRAISED.
$1.00 PER CARAT.
Know the present value and where to get the best market prices for your diamonds.
INTERNATIONAL DIAMOND EXCHANGE,
436 Security Bldg. 61756.

WANTED—Diamonds, Diamonds, Diamonds. Also jewelry, pearls old gold, table silver, etc. We pay the top price, spot cash. Courtesy, fair treatment and confidence are our business policies. References, leading jewelers and banks. MARKWELL & COMPANY, Suite 300, Citizens' National Bank Building. Phone 15792. Fifth and Spring streets.

WANTED— DIAMONDS. —WANTED
DIAMONDS AND JEWELRY.
HAVE BEEN IN THE EASTERN MARKETS FOR THE PAST TWO MONTHS. COULD NOT BUY ENOUGH DIAMONDS. WILL BUY YOURS AND PAY HIGHEST CASH PRICES. COME AND BE CONVINCED.
WM. H. LESSNER,
407 TITLE GUARANTEE BLDG.
Fifth at Broadway. 11524.

WANTED—
DIAMONDS AND DIAMOND JEWELRY.
Get Ferguson's advice before disposing of your diamonds. It will mean money to you. References leading jewelers and bankers.
J. C. FERGUSON,
206-7 Haas Bldg. Entrance 210 W. Seventh st.

WANTED—Diamonds, gems, gold, silver, antiques, for cash.
CROUCH CO.,
758 S. Hill st.
Established 1903.

WANTED—For cash, diamonds, diamonds. Also jewelry, watches, silverware, jewels, antiques, false teeth. Full value paid. PALACE GEM JEWELRY CO., 406 S. Hill, est. 1908.

WANTED—Diamonds and Jewelry. My eastern factory wants all I can buy. Come and see me for I pay the most.
WM. T. BURKHART,
506 Title Guaranty Bldg., Fifth and Bdwy.

WANTED—Diamonds, when dependable value is expected see RACK & SON, 302 Title Guarantee. Positively highest prices; privacy and courtesy have always been our motto.

WANTED—Diamond. Will give 6-cyl., 7-pass. Peerless auto, splendid condition. Price $2500. Call before 8:30 a.m. or after 6 p.m., 1894 W. 28RD ST.

WANTED—DIAMONDS, WATCHES, JEWELRY, antiques, good teeth; will pay full value. Don't sacrifice. PEARLIN, 320 W. 7th.

WANTED—Cash for diamonds, gold, silverware, antiques, entire collections; estates bought. Virginia Studios, 301 S. Hill. 15510.

WANTED—Will buy diamonds, pay cash. M. Light, 909 T. Guar. Bldg., 5th-Bwy. 66061.

SWAPS—All Sorts.

FOR EXCHANGE— or Sale—have 50 gals light gray and white paint. Want building material, furniture or lot. B. M. box 357, TIMES BRANCH.

FOR EXCHANGE—Early '19 Oakland touring six in perfect condition, new Goodyear tires; light car preferred. Will accept good lot. 5401 S. VERMONT. Vermont 356.

FOR EXCHANGE—New drop-head sewing machine, other furniture for tinting and painting. Call 632 S. BURLINGTON AVE.

FOR EXCHANGE—THE SWAP SHOP will trade anything for anything. 4317 S. PARK AVE.

FOR EXCHANGE—Dentistry, exchanged for tailoring. Address N, box 561, TIMES BRANCH.

FOR EXCHANGE—My property off Wilshire blvd., clear title, for house or what have you? Owner. 1355 S. MAIN ST. M. 6261.

AUTOMOBILES, Etc. — Miscins.

WE have cut our prices and are selling cars safely under any future drop, with easy terms and small first payments. Have a large stock. Call us on the phone for demonstration. A. C. MacFAYDEN, 62776. 844 South Flower.

ATTENTION, TAXI DRIVER!
Have a 1914 Studebaker 6 limousine that has been in warehouse, driven less than 5000 miles; original paint, car in excellent condition; what is this worth to you on your own time? Will trade. See RITE, Moreland Motor Truck Co., 24th and Main.

FOR SALE — 1920 NATIONAL SEXTET CHASSIS, 6 NICKEL PLATED DISC WHEELS, AUTOMOBILE CLUB OF SOUTHERN CALIFORNIA. MAIN 4406. MR. HOWLAND.

1919 STEARNS KNIGHT TOURING, in splendid condition driven very little. Can't quote price, dealers will bother us. Some snap. MOTOR CLEARING HOUSE, INC., 1224 W. 7th. Pico 2650.

WANTED—To correspond with a dealer who is in a position to buy used automobiles in carload lots, have all makes of good used cars at attractive prices. IDAHO MOTOR CO., Idaho Falls, Idaho.

FORDS, $50 TO $75, DOWN.
Ford tour., Ford Roadsters.
Ford del.—Ford Trucks.
All Fords guaranteed 3 months.
PACIFIC SALES EX., 1628 S. Main st.

GOOD USED CARS OF ALL MAKES.
WE SPECIALIZE IN FORDS. CASH.
TERMS AND TRADE. SEE DOCK.
1214 S. MAIN ST. PHONE 64553.

"PETERSON" FORDS—
Rebuilt "from headlight to taillight," (not simply tightened up a bit,) and guaranteed. PETERSON CORP., 1224 S. Main st.

FORD cars, all overhauled in our shops and guaranteed 3 months, $75 and $100 down. Balance in one year.
MORAN & McMENAMY, 1424 S. Main st.

BARGAINS in used cars, can always be had at MOODY'S, 1134 S. MAIN.

AUTOMOBILES, Etc.—Miscins.

NOTICE. —NOTICE.
USED CARS.
TEMPLAR AGENCY.
NOTICE!!
THE REDUCTION IN PRICES OF NEW CARS HAS REDUCED THE PRICE OF OUR USED CARS 20 PER CENT. THE QUALITY OF OUR USED CARS, WITH THIS GREAT REDUCTION, MAKES IT THE MOST ATTRACTIVE STOCK OF SLIGHTLY USED AUTOMOBILES IN LOS ANGELES.

1920 BUICK TOURING. REDUCED—$400.
1920 STANDARD 8, 4-PASS. REDUCED—$700.
1918 CHALMERS TOURING CAR. REDUCED—$300.
1918 FRANKLIN TOURING. REDUCED—$550.
1917 MARMON CHUMMY. REDUCED—$325.
1917 KISSEL KAR TOURING. REDUCED—$675.
1917 CADILLAC COUPE. REDUCED—$500.
1920 TEMPLAR SPEEDSTER.
1920 TEMPLAR 4-PASS.
1920 TEMPLAR 5-PASS.

TEMPLAR AGENCY.
1246 SOUTH FLOWER ST.
PHONE 67077.

FOR SALE—
1920—3-35 Packard. Special custom-built body $8500
You must see this car to appreciate it. Car is brand new, not having been driven at all.
Series 2—Locomobile, 4-passenger, beautiful mechanical shape $6000
Many extras.
1920—Winton light six. Car practically new $4000
1920—Marmon, 4-passenger, Club roadster $5400
This car has been driven less than 1000 miles, and cost $5750.
1918—Stutz, 6-passenger. A beautiful job newly painted. Price $2300. Would like to have an offer on this car.
1920—Paige, 4-passenger, sport model. $2500
Driven less than 5000 miles. Carrying many extras.
1919—Mitchell, 5-passenger $1000
1918—Stutz, 6-passenger $2300
In good mechanical shape and good looking.
WALTER M. MURPHY MOTORS CO.,
932 SOUTH HOPE STREET,
TELEPHONE 10165.

STEARNS CARS. RENEWED.
1920 STEARNS ....5-PASS.
1917 STEARNS ....5-PASS.
1915 STEARNS ....6-PASS.
OTHER MAKES.
1919 NASH SPORT ....4-PASS.
1918 STUTZ ....4-PASS.
1917 BUICK ....5-PASS.
LYNN C. BUXTON,
1160 S. FIGUEROA.
DISTRIBUTOR,
STEARNS-KNIGHT, STEVENS-DURYEA.

"MADE NEW" APPERSONS.
APPERSON BUILT THE FIRST SUCCESSFUL AUTOMOBILE OVER 27 YEARS AGO AND HAS CONTINUOUSLY BUILT SUCCESSES EVER SINCE. THEREFORE, A "MADE NEW" APPERSON OF ANY MODEL WILL SERVE YOU WELL. FULL FACTORY GUARANTEE ON EVERY ONE. YOU TAKE NO CHANCES. INVESTIGATE.
APPERSON FACTORY BRANCH,
11TH AND FLOWER. PHONE 60648.

FOR SALE—
1917 LOCOMOBILE 6-48, 7-PASS., 1917
EQUIPPED WITH WESTINGHOUSE SHOCK ABSORBERS, NEW CORD TIRES. IT IS TO BE OVERHAULED AND REPAINTED. WILL GUARANTEE.
1914—LOCOMOBILE, 6-48, 7-PASS.—1914
1913—LOCOMOBILE, 6-38, 4-PASS.—1913
1918—MERCER, 22-73, 7-PASS.—1918
1918—MERCER RACEABOUT 22-73, 2-PASS.
THEY ARE ALL IN EXCEPTIONALLY FINE CONDITION AND CAN BE BOUGHT REASONABLE.
THE LOCOMOBILE CO.,
PICO AT FIGUEROA.
10873. ASK FOR MR. O'BRIEN. MAIN 5965.

EASY TERMS. GUARANTEED CARS.
"MORE CAR PER DOLLAR."
VICTORY MOTOR SALES CO.
1204-6 S. OLIVE ST.
1920 ELGIN 6 TR. $1775
1920 ESSEX TR., NEARLY NEW $1450
1919 PACKARD TWIN, 7-PASS. $4750
1919 CHANDLER CHUM. SPL. JOB. $1875
1919 BUICK 6 TR. LIKE NEW $1300
1917 BUICK 6 TR. BARGAIN $750
1917 STUTZ RD. ORIG. FINISH $2000
1916 STUTZ RD. NEW TOP & PAINT $1550
1918 STEARNS KNIGHT CHUMMY $1850
1919 OVERLAND 90 TR. $875

WE BUY CARS FOR CASH, OVERHAUL AND REFINISH THEM IN A GUARANTEED CONDITION. WE DO NOT MISREPRESENT. MANY MORE CARS IN STOCK FOR YOUR APPROVAL.

BIG REDUCTION IN PRICES OF THE FOLLOWING CARS:
1919 Ford sedan. Electric starter.
1919 Ford touring. Electric starter.
1920 Buick roadster. Driven 2000 miles.
1917 Saxon touring. Just refinished.
1919 Oakland touring. Big reduction.
1919 Dodge roadster. Oversize cords.
1917 Hupmobile. Model N.
AND MANY OTHERS.
THE PETERSON CORPORATION,
1224 S. Main.

1920 STUTZ, 4-pass.
1920 CHANDLER Sedan.
1919 CHANDLER Touring.
1918 DODGE Touring.
1918 BUICK "6" Touring & Roadster.
1917 HUDSON Super Six Touring.
1917 HUP Touring, model N.
1917 BUICK Roadster.
Cash or terms. Bdwy. 1939, 64503.
W. H. COOK, 1006-8 S. OLIVE ST.

BIG REDUCTION THIS WEEK.
1918 BUICK roadster $1100
Late DODGE touring $900
Late Maxwell touring $600
CADILLAC 8 touring $1100
HUP 32, 1913 ....$400
SAXON 4 roadster with starter $350
Late FORD touring car $385
OVERLAND Speedster, mech. O.K. $325
SOUTHWEST AUTO EXCH.
1241 S. Hill. 16690.

1918 CADILLAC $2250
1917 Cadillac $1800
1916 Cadillac $1600
1916 Cadillac $1200
1915 Cadillac $850
1915 Cadillac $600
1913 Cadillac $385
KING BROS.
1212 S. Main st.

D U N H A M for F O R D S
FINE ASSORTMENT OF DELIVERY CARS, TOURINGS, ROADSTERS, COUPES AND TRUCKS. You KNOW these cars are RIGHT, and you will find the prices most satisfactory.
Authorized FORD AGENCY, 1250 W. 7th.

FORDS— ? ? ? ? —FORDS
When in the market for FORDS call on us and save MONEY. Best buy in TOWN on USED and SLIGHTLY USED FORD SEDANS, COUPES, TOURINGS, ROADSTERS & TRUCKS. GUARANTEED. CASH OR TERMS.
FAHY-ATTERBURY CO.,
Authorized Ford Agents.
60879. 1042 S. Grand ave. Bdwy. 1500.

ONE REAL BARGAIN—
Automobile in good condition, electric lights and starter. Just the thing for light delivery or all around service. A very good buy at $225.
GUARANTEE MOTOR CO.,
1136 South Figueroa. Phone 13883.

FORDS. FORDS. FORDS.
1920 TOURING. Demountable rims, self-starter. A good buy. Immediate delivery.
1920 Truck, slightly used, guaranteed.
CLARK & COBERLY,
Authorized Dealers.
West 6072. 2219 W. PICO.

RADIATORS
Manufactured and Repaired for Automobiles, Trucks, Tractors, Airplanes.
EAGLE RADIATOR MFG. CO.,
22644. 1905 S. Main.

GET IN AHEAD—
TELEPHONE YOUR SUNDAY ADS TO THE TIMES FRIDAY OR EARLY SATURDAY. PHONES PICO 700; 10391.

FOR SALE—For auction sales of automobiles see the display advertisements of auctions in Part 1, today's Times.

$500 CASH buys late model Dodge. Plate glass top, good tires, good mechanical condition. 1529 W. 16TH ST.

"THE TRUTH TOLD"
ABOUT EVERY CAR SOLD.
THE PETERSON CORP., 1224 S. MAIN ST.

AUTOMOBILES, Etc.—Miscins.

W-R-I-G-H-T M-O-T-O-R C-A-R CO.
1001 SOUTH HOPE ST.
PICO 627.
DISTRIBUTORS OF THE
R-O-A-M-E-R,
"AMERICA'S SMARTEST CAR,"
AND THE
M-O-N-R-O-E
"THE CAR THAT CONVINCES."
One Monroe 5-pass. house car, like new, full equipment, very attractive discount.
1917 BUICK TOURING, exceptionally good, mechanically good, top, paint and tires, $450 down, $75 per month.
1918 REO, TOURING, 1ST CLASS Mechanical condition, permanent top, good paint, 5 good tires, $1200, terms arranged.
1917 MITCHELL ROADSTER. Good mechanical condition, good top and paint, 5 good tires, priced very low at $800. Terms arranged.
YOUR INSPECTION INVITED.

STUDEBAKER, 1919, Light Six, 5 new tires, A-1 shape mechanically. Reason for selling needed a larger car, so bought a Studebaker Big 6. See MR. FOLSOM, 106 East 12th. 67374.

FOR SALE—Model C-37 Buick, good mechanical condition, new paint, new top. Call 52538, between 1 and 3 on Friday or Saturday at 9 a.m.

FOR SALE—1918 Cadillac 7-passenger. Will trade equity light car or real estate. Huntington Dr. at Pueblo. Inquire REAL ESTATE OFFICE.

FORD with truck attachment, guaranteed, at bargain price. HEINIE AUTO SALES CO., 1918 So. Main st.

1920 DORT touring, run 1100 miles. Special top, sidewings, bumpers. Leaving town, $1100. NORTON GARAGE, 2211 N. Broadway.

PACKARD—
6-38. Cord tires. Bargain for cash. Need money. 518 W. 37TH ST. Ph. Ver. 2479.

FOR SALE—4-cylinder, three-passenger Studebaker roadster. Can be seen garage, rear WEST 7TH ST. 10962.

SPECIAL 1918 Oakland tour. ....$800.
1918 Buick tour and roadster.
A. J. ROHMAN, 1056 S. Olive.

WE BUY, SELL, SELL OR RENT.
GILMAN & CONNOR, 310 W. PICO.

Touring Cars for Sale.

1919 COLE TOURING CAR—
I AM ABOUT TO TAKE DELIVERY OF MY NEW NATIONAL SEXTET AND CANNOT AFFORD TO RUN TWO CARS. THEREFORE, I WILL SELL MY COLE TO THE FIRST MAN WHO COMES ALONG WITH ANY KIND OF REAL MONEY. CAR CAN BE SEEN AT STALL 52, GARDEN COURT GARAGE.
GARDEN COURT GARAGE,
7030 HOLLYWOOD BLVD.
HOLLYWOOD 2902.

1918 MARMON TOURING.
This car has been completely renewed throughout and is guaranteed condition. Has been beautifully refinished and has five brand-new cord tires. Priced for quick sale at $3000; no trades; worth $3800. Can arrange terms.
NEW ENGLAND MOTOR CAR CO.,
1130 S. Olive st. Open Sunday. Pico 932.

1920—VELIE—FIVE PASSENGER.
Has practically new Miller Cord tires all around; is fitted with a De Luxe top which cost $175 extra, and the car can't be told from new. We are prepared to sell this car at a considerable reduction from the new price. It represents exceptional value.
LORD MOTOR CAR CO.
Main 5470. 1015 S. GRAND AVE. 10845.

CADILLAC 1919 TOURING CAR.
OWNER MUST SELL. PHONE PICO 1840. MR. SALISBURY FOR INFORMATION. IN FINE CONDITION.

1919 CHANDLER DISPATCH.
This 4-pass. sport model has five wire wheels, five cord tires, spotlight, clock, bumpers; in perfect mechanical condition. Worth $2000; price $1675.
NEW ENGLAND MOTOR CAR CO.,
1130 S. Olive st. Open Sunday. Pico 932.

OWEN MAGNETIC.
THE CAR OF A THOUSAND SPEEDS.
1917 MODEL 38 TOURING CAR.
Just overhauled and painted, equipped with new cord tires. Guaranteed.
GAFFNEY MOTOR SALES CO.
OWEN MAGNETIC DISTRIBUTORS.
678 S. ALVARADO ST. 52572.

1917 HUDSON TOURING CAR—
WIRE WHEELS. RUN 11,000 MILES. CORD TIRES. PERFECT MECHANICAL CONDITION. PRICE CHEAP!
GARDEN COURT GARAGE,
7030 HOLLYWOOD BLVD.
HOLLYWOOD 2902.

CHANDLER DISPATCH—
1920 model; 5 wire wheels, cord tires, special top with plate glass side and rear, seat covers, bumpers, etc. Motor overhauled. Car only driven 7000 miles. Best bargain yet. Easy terms.
Chandler & Cleveland Distr., 1110 S. Flower.
W. P. HERBERT CO., Used Car Dept. 60412.

STUDEBAKER 6, in good condition.
Studebaker 6, 7-passenger touring car. Good condition. A bargain, as owner has left Los Angeles. Will demonstrate to buyer. Apply LINCOLN HEIGHTS GARAGE, 118 N. Ave. 24.

1920 PEERLESS 8 TOURING, RENEWED, refinished, beige brown, tonneau windshield, side wings, bumpers, plate-glass top, 5 cord tires and cover. Price $3150.
West 84. SMITH BROTHERS,
27850. 1624 S. Figueroa st.

OVERLAND TOURING—
Model 90, all good tires, just out of paint shop. New top. Motor overhauled; car runs fine. Here's a good buy for somebody. Easy terms.
Chandler & Cleveland Distr., 1110 S. Flower.
W. P. HERBERT CO., Used Car Dept. 60412.

REAL elegant 1917 model "N" Hup. New Spanish leather, plate glass top and plate glass side wings. Refinished in brown to match; all nearly new tires. This car has been thoroughly overhauled and refinished. Looks and runs better than new. Will sacrifice if sold today. $1085. 2724 S. MAIN.

A BARGAIN.
In a 57 Cadillac touring. Excellent cord tires and mechanically right. Write W. A. WEGGE, 151 East Union st., Pasadena. Phone Colo. 8759.

WILL SACRIFICE Little 6-38 Locomobile, 5-passenger, has been used very little, new tires, car in fine condition; terms if desired. Owner called out of city. 437 S. MAIN. 65271.

1920 PAIGE, four-passenger, sport model, Larchmont model almost like new car; I will sell $1400 less than the new reduced price for quick sale; car at Bryson Garage. Owner's phone 550006.

1918 FORD touring, $445. In perfect mechanical condition. Motor just overhauled with new pistons and bearings. New top and good tires. $145 down, bal. monthly. Reduced $125. SOUTH 1017.

1918 CHANDLER. $1000.
This is one of the best buys in the city. 1918, seven-pass. with cord tires, original paint, in A-1 condition. Car stored at KING BROS., 1212 S. Main.

DODGE touring, 1919 model, extra wind shields, tire and Auto Theft signal, new rubber-lined battery, good condition. $850 cash. Inspect car, 112 S. GRAMERCY PL., or phone Holly 1469.

BUICK 1918 touring, A-1 condition, new paint, good rubber, many extras. Biggest bargain, $1150, time payments. From private owner. Call from 4 to 7 p.m., 5800 FRANKLIN AVE. Holly 1776.

FOR SALE—Touring, 1918 Dodge in A-1 mechanical condition. A good buy. Reasonable terms if desired. Call 5615 SANTA MONICA BLVD.

1920 BUICK touring; 5 good tires, wind guards, bumpers, tonneau windshield. Bargain for quick sale. "Terms." MATTORENA BROS., 1026 S. Olive st.

1918 FORD touring, like new, used for pleasure only. New rubber. Must sacrifice at once. Make offer. MR. SHEPPARD, 419 Wright & Callender Bldg.

PRIVATE party will sell or trade Buick '17 light 6 touring for good Ford speedster. Balance terms. So. 3391-J.

FOR SALE—1919 Oldsmobile 8; just overhauled. $500 cash, balance 12 payments, $60 each. 5062 HOLLYWOOD BLVD.

OLDSMOBILE Sport model will sacrifice for $800 cash.
3320 S. MAIN ST.

BEST Ford in town, one-man top, new rubber, all accessories. Will not refuse fair offer. Must be sold. Call DALTON, Southland Hotel. Pico 3606.

VELIE LIGHT SIX, 1917. Fine condition, good paint, excellent rubber. No dealers. At ROBINSON'S GARAGE, 7th and Burlington.

AUTOMOBILES, Etc.—Miscins.
Touring Cars for Sale.

CADILLAC—
1920
MODEL 59.
7-PASSENGER
1920 7-passenger Cadillac. Rear windshield, plate glass side curtains, side wings. This car would cost you to duplicate at present time $4800. I will sell at a bargain for cash. Car is not many weeks old and has been driven very little. Can be seen at residence 2819 W. 7TH ST. Am private owner.

OVERLAND MODEL 83 TOURING.
Has been completely overhauled in our shop, repainted and fitted with an exceptionally fine new top. Car has almost new tires in rear and good ones in front, and our low reduced price on this car is well worth your immediate consideration. Price [illegible] Cash or terms to suit you.
LORD MOTOR CAR CO.,
Main 5470. 1015 S. GRAND AVE. 10845.

1919 MARMON TOURING CAR—
THE ACTUAL MILEAGE OF THIS CAR CAN BE READ ON THE SPEEDOMETER, WHICH IS UNUSUALLY LOW, DUE TO THE FACT THAT THIS CAR HAS ALWAYS BEEN IN THE HANDS OF A PRIVATE OWNER.
GARDEN COURT GARAGE,
7030 HOLLYWOOD BLVD.
HOLLYWOOD 2902.

CHANDLER TOURING.
Brand new, 7-passenger at a very liberal discount.
TIME PAYMENTS. TEACHING FREE.
PAUL G. HOFFMAN CO.
Studebaker Distributors.
1250 S. FIGUEROA.

1918 PACKARD 3-25.
This touring car has just been refinished with a high-grade paint job; equipped with new Burbank top; 5 new tires, wind deflectors, etc. Is mechanically fine and the price is below the market. Terms or trade.
NEW ENGLAND MOTOR CAR CO.,
1130 S. Olive st. Open Sunday. Pico 932.

NEW touring sport model Moon, used only as show car, dealer sacrificing at his cost for quick sale. Terms or cash. SINGLE, Holly 2049. 1716 Cahuenga ave.

FORD TOURING—
Latest model. Electric starter; car looks and runs like new. Will sell at the reduced price and give terms.
Chandler & Cleveland Distr., 1110 S. Flower.
W. P. HERBERT CO., Used Car Dept. 60412.

FOR SALE—Buick 1917, small six, by private owner going East. In A-1 condition. Has new plate glass top, new paint, fenders, hood and lamps, enameled. Good cord tires all around. Bumper and front lights. Call MR. HAYS, 24942 or Ver. 3669.

1917 CADILLAC, 4-pass., new top, new paint, 4 new tires, wire wheels. Mechanically perfect, looks and runs like new. [illegible] 1756 N. Bronson, Hollywood. [illegible]

1920 FORD TOURING.
Electric starter, Hassler shock absorbers, large steering wheel, speedometer and other extras, only run 2200 miles. Call GAR. 721, or see Mr. Whitman at Highland Park Bank. 5760 Pasadena ave. No dealers.

1920 BUICK—
Five-pass. little six, has almost new U.S. cord tires, original finish. Here is a decided bargain. Will extend terms.
Chandler & Cleveland Distr., 1110 S. Flower.
W. P. HERBERT CO., Used Car Dept. 60412.

FOR SALE—1920 seven-passenger Premier auto, 6 cord tires, 2 spotlights, electric gear shift; beautiful car, $2950. Cost new $5100. Privately owned. [illegible] OWNER, 55782.

DODGE touring, good condition, $650. [illegible] HINMAN, 1532 N. Mariposa [illegible]

1920 FORD touring with starter, only slightly used. Price for quick sale. Guaranteed.
HEINIE AUTO SALES CO.,
1918 So. Main st.

FORD touring cars, all models, overhauled and guaranteed 3 months, $100 down, [illegible] 12 months.
MORAN & McMENAMY, 1424 S. Main.

BUICK 1917 touring, splendid mechanical condition. Five wire wheels and five brand new tires. Owner must sell. First offer takes it. Phone HOGAN, Bdwy. [illegible]

1919 CHEVROLET TOURING.
$395. [illegible]
Looks and runs like new.
3708 E. FIRST ST.

FOR SALE—By owner, 1919 Cadillac with wire wheels in A-1 condition. [illegible] HARLAN, 610 [illegible]

FORD— —FORD— —TOURING.
At give-away prices. Come and look these over before buying. LAIL AND WILKINS, 510 W. 9TH ST.

CADILLAC MODEL "55"—
7-pass. touring car in good condition. Make offer.
212 S. BURLINGTON.

FOR SALE—1920 Buick, 5 passenger touring. Run 2700 miles, $1500 cash. [illegible] WALD, 1156 N. Western. 599647. Evenings Ver. 2334.

FOR SALE—1920 Hupmobile touring car, big discount, including State license, insurance and spare tire; driven 2600 miles. 817 CENTRAL AVE. Pico 517.

LATE 1918 Oldsmobile touring, in splendid condition, 20 miles to gallon of gas. [illegible] Price $1050 cash. Phone OWNER, Holly 310.

FOR SALE—Late model Cadillac, 4-passenger, wire wheels and cord equipment, [illegible] Car stored in garage. 1212 S. MAIN ST.

FOR SALE—Brand new Overland Mystery touring car, completely equipped [illegible] Phone MR. WHITLOW, 62962.

2 CARS, Dodge T. and Case 7-P. Good as new. Call 1045 N. VERMONT. [illegible] $1750. $450 down. [illegible]

FORD touring, first-class condition, good paint, good rubber. Price right. 151 S. HOLLENBECK.

1919 OVERLAND touring, model 90, good rubber, fine condition, $750 cash. Apply at 145 N. LOS ANGELES.

ELEGANT 5-passenger Maxwell touring car, will sacrifice for [illegible] cash.
3320 S. MAIN ST.

MODEL "90" Overland, special car. Mechanically perfect, [illegible] HOLLY [illegible]

1920 STUDEBAKER big six, same as new, [illegible] Bargain for cash. 5000 MONETA AVE.

1920 FORD touring, almost new. Must sell today. Bargain for cash. 929 W. 3RD ST. Apt. 3.

OVERLAND 4 passenger, Country Club. Very economical to operate. Beautiful lines. A bargain. R. W. JUDY, 1534 W. 7th st.

1920 OAKLAND TOURING cheap. Would exchange for clear profit. 244 COTTAGE ST., Huntington Park.

1917 BUICK touring, in fine shape. Will trade for Ford sedan. $850, terms. 4183 NORMANDIE. Vermont 4462.

CHEVROLET 4-90 model, 5 passenger, good condition. Bargain. H. D. DEETS, 1534 W. 7th st.

FOR SALE—Buick 1920 light 6 touring car. Just like new. Can be seen at 1817 GRANCE ST.

1918 OVERLAND, 90, touring, excellent condition. Original paint. $750. Can make terms. 828 W. 58TH ST.

FOR SALE—'17 Studebaker, fine mechanical condition, motor just overhauled, 5 good tires. $675. VER. 778. Terms.

1917 model 90 Overland Chummy; wire wheels, $650. 1474 W. JEFFERSON. [illegible]

STUDEBAKER, Lights and starter, [illegible] Bargain at $275.00, terms. 5000 MONETA AVE.

FORD 1919 and 1920 touring cars. Guarantee same as new car. Easy terms. MORAN & McMENAMY, 1424 S. Main.

FOR SALE—7-pass. touring Cadillac, model 57, good condition. 4411 VICTORIA PARK PLACE. Phone 74820. No dealers.

BEAUTIFUL 7-passenger King 8, touring car, owner needs money, will take cash offer.
3320 S. MAIN ST.

1914 STUDEBAKER in excellent condition, for quick sale $350. Call MR. COLE, 14775.

FOR SALE—1920 Buick touring, Practically new, excellent equipment. LE ROY T. SMITH, 637½ S. Olive. 12605.

1918 OLDSMOBILE Little Six touring, overhauled, new top and paint; an attractive buy. 1150 S. FIGUEROA ST.

DANDY Buick 4 touring, good starter, new battery, very peppy, $450, terms. 1039 S. OLIVE ST.

HAVE a 7-passenger car, too large for my business, will sell right. See WEBER, 515 Hibernian Bldg.

'19 BUICK TOURING. Worth fully $1600. Can be had tomorrow only $1425. 1221 WEST 7TH ST. Pico 2680.

1920 DODGE tour. 5 tires. A real bargain. Price cut to make sacrifice. Let us demonstrate. 62776. 844 S. FLOWER.

1918 DODGE touring, plate glass top, 5 good tires, looks like new; terms. MATTORENA BROS., 1026 S. Olive st.

1920 PAIGE Larchmont model, just like new, many extras, little used, $1475. Home 9732. 1040 CEDAR AVE., Long Beach.

FOR SALE—Kissel-Kar, high-grade, mechanically all; bargain for quick sale. 1254 E. 24TH ST. Phone 22305.

STUTZ touring, model S, just overhauled and repainted; price reasonable. Can arrange terms. PHONE 550539 after 6 p.m.

FOR SALE—Ford roadster in excellent condition, good rubber and several extras, $295 cash. PHONE 57282.

BUICK—7-passenger touring car, like new, will sacrifice for cash offer.
3320 S. MAIN ST.

1918 DODGE touring, like new. Original paint and top. Used very little. $895. Half cash. 204 W. 43RD ST. S. 3391-J.

AUTOMOBILES, Etc.—Miscins.
Touring Cars for Sale.

FOR SALE—
CADILLAC TOURING.
"MODEL 55."
In exceptionally fine condition. Refinished like new. All cord tires.
Priced to sell quickly.
SILVER MOTOR CAR CO.,
1000 S. Olive. Pico and Olive. 13910.

1916 CADILLAC TOURING CAR—VERY BEAUTIFULLY APPOINTED WITH TONNEAU WINDSHIELD, SEAT COVERS, NEWLY PAINTED, GOOD TIRES. DANDY CAR FOR FAMILY USE. THOROUGHLY OVERHAULED. DON'T FAIL TO INVESTIGATE THIS CAR! THE GARDEN COURT GARAGE, 7030 HOLLYWOOD BLVD. HOLLYWOOD 2902.

STAGE MEN, ATTENTION!
6-48 PIERCE-ARROW.
This 1914 7-passenger model will be sold at a sacrifice for quick action. Is absolutely right mechanically. Finish, upholstering, top and tires all in fine shape. An ideal stage or family car.
NEW ENGLAND MOTOR CAR CO.,
1130 S. Olive st. Open Sunday. Pico 982.

1917 MAXWELL TOURING CAR.
We have completely overhauled this Maxwell. It has a brand new top with plate glass windows. It has been refinished with an extra fine paint job and it has good tires. It is a car that we know will give you the right kind of service. We will gladly demonstrate. You say where. Terms to suit you. Teaching free.
LORD MOTOR CAR CO.
Main 5470. 1015 S. GRAND AVE. 10845.

1919 JORDAN—DISC STEEL WHEELS, MOTOR BETTER THAN NEW. JUST RUN ENOUGH TO BE BROKEN IN. BY ALL MEANS SEE THIS CAR. GARDEN COURT GARAGE. 7030 HOLLYWOOD BLVD. HOLLYWOOD 2902.

LATE model 1918 Buick 6 touring car. Very reasonably priced for quick sale. Has new plate glass top and new tires, also good spare. Motor has just been overhauled and is in first-class condition throughout. Has only been driven 17,000 miles. Never out of Southern California. Can be seen at 1645 ST. ANDREWS PLACE, or 71959.

CHANDLER TOURING—1918 model, 7-pass. New paint, new top with plate glass, good tires, motor thoroughly overhauled. Car looks fine, runs perfect. Good buy; will extend terms. Chandler & Cleveland Distr., 1110 S. Flower. W. P. HERBERT CO., Used Car Dept. 60412.

CADILLAC 8 TOURING—Here is a real car, A1 condition, must be seen to be appreciated, shipped from the East and driven only by owner; through touring now and leaving shortly for Kansas City; this will be bargain for somebody. LEADRICK, Call Hotel Darby. Tel. 27021.

DODGE—1917 touring, mechanically good, owned and driven by lady, all good tires, new Willard rubber threaded battery, Fantasote plate glass top, Double tire rack, tool box, skid chains. Will sacrifice for cash. 1470 W. 49TH ST. Ver. 916.

$1100. PACKARD. $1100.
Twin Six, 3-35, 1917.
This car must be sold for cash before Sunday, so if you are in the market for a real bargain, bring $1100 cash and take home this Packard.

CHEVROLET TOURINGS—
1917. Fine shape $350
1918. New paint, etc. $600
1919. A dandy $700
1920. Like new $800
1224 WEST 7TH ST. Pico 2680.

"THE most beautiful car in America," 1920 Paige, 5-passenger touring, mechanically O.K. Extra equipment. Owner out of town, car at A. EVANS & CO., 1334 S. Figueroa st. Must be sold. See it.

DODGE BROTHERS TOURING CAR.
$900 for quick sale.
ALBERTSON MOTOR COMPANY,
Dodge Brothers Motor Cars.
Sixteenth and Figueroa.

DODGE touring car, '19 model, excellent condition, $1085, cash or terms. No trade. 6325 HOLLYWOOD BLVD.

AUTOMOBILES, Etc.—Miscins.
Touring Cars for Sale.

1918 JORDAN TOURING. Some buy for quick sale. 1224 W. 7TH. Pico 2680.

LOCOMOBILE touring, 1913, only $550, terms. MOODY, 1134 S. Main st.

1920 OAKLAND six, almost new; 3 mos. old, $1275, terms. 5900 MONETA AVE.

TIRES & BATTERIES ON EASY PAYMENTS. CREDIT TIRE CO., 220 W. 9th. Bdy. 651.

BEST 1918 Ford in town, like new. Price is right. 1030 S. OLIVE ST.

C-37 BUICK, 4-cylinder, 5-pass., absolutely perfect. BROADWAY 6290. 1000 W. Pico.

Roadsters for Sale.

4-DOOR PEERLESS ROADSTER, 4-PASS.
The only one for sale, current series, and can be bought at a great reduction. Mileage less than 4000. There's only one.
SMITH BROTHERS,
West 84. 1624 S. Figueroa st. 27950.

PACKARD ROADSTER—'14-38—$1000.
This car is in fine condition throughout. Has been cared for and driven by owner exclusively. MR. GARDINER, 925 South Garfield ave., Alhambra. Phone Alhambra 855-R.

TWO 1919 Ford roadsters, one with Ford starter and one without. Look like new. Best mechanical condition and price is right for quick sale.
HEINIE AUTO SALES CO.,
1918 So. Main.

OAKLAND ROADSTER—1920 model, just driven far enough to be well broken in, new tires, one extra. Best roadster buy in city. Chandler & Cleveland Dist., 1110 S. Flower. W. P. HERBERT CO., Used Car Dept. 60412.

1918 BUICK roadster, De Luxe top, velvet seat covers. Front and rear bumpers. Cord tires. $100 paint job. Perfect shape mechanically. $1450, terms. MR. LEWIS, 1830 S. Figueroa. Phone 22579.

DODGE BROTHERS ROADSTER.
Price right for quick sale.
ALBERTSON MOTOR COMPANY,
Dodge Brothers Motor Cars.
Sixteenth and Figueroa sts.

D U N H A M for F O R D S
1918 ROADSTER. Natural wood demountables, spdtr., etc. FINE SHAPE. Authorized FORD AGENCY. 1250 W. 7th. 1920, 4-PASS. chummy Pilot 6 roadster, slightly used and same as brand new. Owner returned East. Special offer of an extremely low price. Cash or terms. PILOT AGENCY, 1132 S. Figueroa st.

FOR SALE—1918 Saxon 6 chummy Rdt., in perfect shape, as good as new. See this before buying.
HEINIE AUTO SALES CO.,
1918 So. Main.

FOR SALE— $375.
CADILLAC ROADSTER.
In good running order, self-starter, electric lights, tire pump, new batteries. Good all-around car for $375. 6800 SUNSET BLVD., Carey's Real Estate Office.

'19 BUICK—WHOLESALE PRICE.
Almost new cord tires, 1 spare. Looks like new. Sport top. All for $1295. Hurry for this. 1030 S. MAIN.

FOR SALE—My 1920 Peerless car, 4-pass. 4-door, sport model, blue; run about 3000 miles; guaranteed perfect condition; best offer above $3600 will get it. 1212 W. 39TH ST., near Budlong.

DODGE roadster, 1920 model; sacrifice $1100; family used. 5800 miles; two cord tires; bumpers, party leaving country. OWNER. 63334.

FORD roadsters, a large selection, all overhauled and guaranteed 3 months, $75 and $100 down, balance 12 months.
MORAN & McMENAMY, 1424 S. Main.

$1000—CHANDLER chummy, $1000; Original owner needs money, car ready to go. Act quickly. Address O, box 352, TIMES BRANCH.

1918 STUDEBAKER 4 ROADSTER. Overhauled, refinished. Cheap. Terms. 1228 S. OLIVE.

FOR SALE—1918 Buick roadster, special top, $500 down, balance to suit. See MR. DAVIS, 1323 S. Flower. Main 9040.

LATE 1918 Dodge sedan, in excellent condition, all around; never abused, $1400, or best offer for quick sale 556896.

1918 BUICK 4 roadster, original paint and in fine shape. Price is right. 1030 S. OLIVE ST.

$195—BUICK roadster, good tires, mechanically perfect. Biggest sacrifice in town. 218 WEST 50TH ST. 288218.

1917 SCRIPPS ROADSTER. Must be sold today. You can pick up real bargain. 1224 W. 7TH. Pico 2680.

STUTZ RACER, LIKE NEW, MECHANICALLY perfect, will accept cash offer. 3320 S. MAIN ST.

1919 Dodge roadster, original enamel, finish like new, cord tires; mechanically perfect. 57224.

FOR SALE—1918 Buick little six. Can be seen at 3109 KANSAS AVE. Price $1000 cash. West 2109.

1919 BUICK roadster. Fully equipped, 5 extra tires. $1400. Call evenings or Sunday morning. 2017 ECHO PARK AVE.

1917 BUICK 6 Roadster, Salesman's car, cheap to operate, refinished, guaranteed, low price. R. L. KELLY, 1228 S. Olive.

OVERLAND roadster, 3-pass. 6-cyl., looks fine, guaranteed right, price cut, easy terms. 62776. 844 S. FLOWER.

1918 OVERLAND, model 90, roadster, good buy at $500. 1150 S. FIGUEROA ST.

1911 HUDSON roadster, in good mechanical condition. Cheap. 1317 S. FIGUEROA.

1918 DODGE roadster, 3 new tires, a big sacrifice. BDWY. 6290. 1000 W. PICO.

Speedsters, Stripped Cars for Sale.

LOCOMOBILE SPORTSTER, 4-pass., 1921 model, series 7. Delivered Aug. 9, 1920, run 1000 miles. New guarantee still in force. Cannot be distinguished from new. Our customer is willing to sell for $2100 under cost to get cash. MR. HESTER, Locomobile Agency of Pasadena, 254 W. Colorado st. Phone Colo. 598.

1920 HUDSON speedster, A No. 1 condition, wind deflectors, cord tires. Never driven off city streets. Best offer takes it. Call any time. 1731 W. 43RD PLACE. Phone Vermont 7401.

FORD speedster, 1918 block, Hassler shock absorbers, Dodge valves, Bosch magneto, new tires, speedometer, storage battery. Very easy terms. 62776. 844 S. FLOWER ST.

HUDSON speedster, Model M. Cord tires. Extras, private car, owner leaving. Address P. O. BOX 138, Station H.

BUICK speedster, 1918, only $850. MOODY'S, 1134 S. Main st. Bargain.

FOR SALE—Maxwell speedster, classy reasonable terms. Private party. PH. 558939.

Coupes for Sale.

1920 HUDSON COUPE—RUN 2200 MILES, THREE AND A HALF MONTHS OLD. CAN BE BOUGHT A GREAT DEAL BELOW THE LIST PRICE. GARDEN COURT GARAGE, 7030 HOLLYWOOD BLVD. HOLLYWOOD 2902.

CASH $2450 Cash.
Cadillac
Cadillac
Coupe.
8500 miles. Goodyear cords.
Extra Cords. Special reverse light.
Electric fan. Extension lever.
Don Lee delivered car new.
Original OWNER. 815 S. Grand.

TWO Ford coupes, one used 1920 with starter, looks like new; one 1919, repainted, like new. Guaranteed.
HEINIE AUTO SALES CO.,
1918 So. Main st.

FOR SALE—Studebaker coupe. By private owner going East. In A-1 condition. Fully equipped, runs like new, has fine set shock absorbers. Call MR. HAYS, 24342, or Ver. 5680.

1920 BUICK coupe, a new car, never used. Will be reasonable. J. B. GRAVES, 1729 Highland ave., Hollywood. Holly 4196. Residence 579488.

DODGE SEDAN, 1918. Fine condition. Must be sold regardless of price. 1224 WEST 7TH ST. Pico 2680.

FOR SALE—Brand-new 1920 coupe. Terms. See MR. DAVIS, 1323 S. Flower. Main 9040.

1918 CHANDLER SEDAN. Like new. Save $700 on this wonderful job. Some snap. 1224 WEST 7TH ST. Pico 2680.

FORD COUPE, 1919, plenty of accessories, in A-1 mechanical shape. Will sell cheap. Will give terms. Call ROOM 200. Pico 3608.

FORD coupe. Lady will sell cheap. Want to go East. Will give terms. 577350.

'18 BUICK COUPE. PERFECT MECHANICALLY. EASY TERMS. 750 S. GRAND.

'18 DODGE COUPE. PERFECT CONDITION. BARGAIN. TERMS. $1500. 750 S. GRAND.

1920 FORD coupe, many extras, price reduced $150. BDWY. 6290. 1000 W. PICO.

LATEST Ford coupe, lots of extras, real bargain. 1830 S. FIGUEROA. Danny's.

FOR SALE—Dodge coupe, late 18, a genuine bargain. 1815 W. ADAMS.

Sedans for Sale.

1920 COLE SEDAN—OWNER GOING AWAY AND VERY ANXIOUS TO SELL. ANY REASONABLE OFFER WILL NOT BE REFUSED. GARDEN COURT GARAGE, 7030 HOLLYWOOD BLVD. HOLLYWOOD 2902.

DODGE SEDAN—New non-skid tires, new paint, motor overhauled. Here is a perfect running Dodge. Will sell cheap and make terms to responsible party. Chandler & Cleveland Dist. 1110 S. Flower. W. P. HERBERT CO., Used Car Dept. 60412.

FORD sedan, electric starter, late 1919 model, run 3000 miles, like new. Demountable rims, oversized tires and all possible extra equipment. $950, cash or terms. Phone 51018, or 724 S. CORONADO.

1918 FORD sedan, painted, mechanically right. A bargain at right price. Guaranteed.
HEINIE AUTO SALES CO.,
1918 So. Main st.

1918 5-PASSENGER enclosed Oakland, reground, overhauled, new paint, almost new tires. $900, or might take a little less. 1217 S. BRAND BLVD., Glendale. Phone Glendale 255-J.

FOR SALE—At a bargain, 1917 Dodge sedan in good condition; new paint, just overhauled. Car at 717 N. OCCIDENTAL ST. Call in afternoon.

SEDAN, 5-PASS., ONLY $1250. Fine light car, new paint, whipcord trimmings. Look it over. Phone for demonstration. APARTMENT GARAGE, 933 W. 7th. Bdwy. 3885.

DODGE BROTHERS SEDAN—
$1400 for quick sale.
ALBERTSON MOTOR COMPANY,
Sixteenth and Figueroa sts.

1920 BUICK, 5-passenger sedan. A brand new car, never used. Liberal discount. 2104 BEACHWOOD DRIVE. Holly 4196. Residence 579488.

AUTOMOBILES, Etc.—Miscins.
Sedans for Sale.

1919 CADILLAC SEDAN—THIS CAR IS IN WONDERFUL CONDITION AND HAS ALWAYS BEEN DRIVEN BY PRIVATE OWNER AND CAN BE PURCHASED MIGHTY CHEAP. IMMEDIATE DELIVERY. THE GARDEN COURT GARAGE, 7030 HOLLYWOOD BLVD. HOLLYWOOD 2902.

$2000. PEERLESS 8 SEDAN. $2000.
If you want a closed car and will let me take you for a ride in this one, you will buy it. Not a thing could be improved about this car. New finish, plush seat covers and lining, very rich. New tires. Others ask $300 more than my price.
943 S. GRAND. 12053.

PEERLESS SEDAN. Cannot be distinguished from new. Mechanically perfect. New paint, Peerless blue, black chassis, natural wood wheels, new cord tires, 1 spare, velour upholstering, like new; rear signal, cut-glass vase, visor. Will call with car. Must sell at once. MISS DARLEY, Fair Oaks 360, Pasadena.

1919 OAKLAND sedan, with wire wheels, in excellent condition. Cash or terms. Ask for POWELL. Phone 60733.

NEW FORD SEDAN, COST $1198 JULY 15, sell $985, with extras. Terms. 480 W. WASHINGTON, end of car line, Cigar Stand.

HUPMOBILE sedan, brand new paint and upholster. Perfect condition, sacrifice. PHONE 64600.

FOR SALE—1920 FORD SEDAN, practically new. Bargain if sold immediately. Private owner. 702 TRUST & SAVINGS BLDG.

MY CADILLAC 1918 SEDAN FOR SALE CHEAP. MR. BROWN. WIL. 1464.

Limousines and Town Cars for Sale.

FOR SALE—
SIMPLEX.
1912—SIMPLEX LIMOUSINE—1912
THIS CAR HAS BEEN STORED FOR 3 YEARS. IT IS IN FINE SHAPE. WILL SELL CHEAP. WOULD MAKE FINE CAR FOR RENT, OR BODY COULD BE REMOVED AND WOULD MAKE DANDY TOW OR SHOP CAR.
THE LOCOMOBILE COMPANY,
PICO AND FIGUEROA.
10877. ASK FOR MR. O'BRIEN. MAIN 5088.

1915 CADILLAC limousine, in elegant shape in every way. Owned by private party, never been off pavement. Show any time. Can arrange terms. Box 185, TIMES OFFICE, Pasadena.

Electric Autos for Sale.

BIG SNAP. 1919 MODEL MILBURN COUPE. PHILADELPHIA BATTERIES. CORD TIRES. NEW PAINT. CAR RUN LESS THAN 2500 MILES. GOOD AS NEW.

EXCLUSIVE AGENCY,
RAUCH & LANG AND MILBURN ELECTRICS.
GAFFNEY MOTOR SALES CO.,
672-676 S. ALVARADO STREET.
52578.

MY BEAUTIFUL electric, new batteries, newly painted, seventy miles on charge; bargain. Leaving city. Call 269201.

Trucks and Delivery Cars for Sale.

1920 FORD TRUCK.
This is one of the latest Ford truck, equipped with pneumatic tires front and rear, cab and stake body. It has been used but very little and runs and is like new. Our new reduced price on this truck will surely make you open your eyes. Cash or terms to suit you.
LORD MOTOR CAR COMPANY.
Main 5470. 1015 S. GRAND AVE. 10845.

FOR SALE—Model 4-90, 1919 Chevrolet delivery car, equipped with express body. Mileage 9578. We bought this car new and have recently overhauled it. Good tires. Price $675. KAY & BURBANK CO., 1101 S. Figueroa.

BARGAIN in 2½-ton Bethlehem truck in A-1 condition, self-starter, stake body with cab and windshield. Cost $3100 new. Used about 8 mos. Will sell for $1850. ½ cash. Will take less if all cash. Inquire 5971 MONETA AVE.

1920 FORD truck with covered stake body, just slightly used. A bargain. Guaranteed like new.
HEINIE AUTO SALES CO.,
1918 So. Main.

FOR SALE—Buick 1913 Delivery, A-1 mechanically and rubber, or will trade in on Ford roadster or touring. 1816 SAN PEDRO ST. Phone 13270.

A REAL 1½-ton truck for $800; new tires, late model. Condition A-1. Ready to drive away. Nothing to fix. Will guarantee the best buy ever heard of. Call Room 200, SOUTHLAND HOTEL. Pico 3608.

SOLID tire Ford truck, 1919, stake body. Fine new job of paint. Motor and transmission thoroughly overhauled with new bearings. $620. $195 down, balance $40 per month. SOUTH 1017.

DODGE BROTHERS COMMERCIAL CAR—Late type. Price right.
ALBERTSON MOTOR COMPANY,
Dodge Brothers Motor Cars.
Sixteenth and Figueroa.

FORD, 1920 delivery car, $395. Block for starter. In splendid condition throughout. Tires in fine shape. Would have sold for $525 before drop in Ford prices. $100 down, $25 per month. SOUTH 1017.

LATE model Ford delivery, good rubber, excellent mechanical condition. Bargain. P. SCOTT, 2205 W. 23rd st.

FOR SALE—1-ton G.M.C. and Buick light delivery both trucks in good condition. Will sell reasonable. Phone 66316 or SOUTH 3403.

FOR SALE—Packard 4-ton worm-drive, dump body; A1 condition. 1017 W. TEMPLE ST. Phone 67972.

USED TRUCKS OF QUALITY.
JOHN A. HENEL,
715 S. SAN PEDRO ST.

FOR SALE—Ford truck. Just overhauled completely. Good as new. Too light for business use. Phone LINCOLN 892.

G. M. C. 1-ton, stake body, good condition, $700, terms. 1032 S. OLIVE. 68101.

FORD, 1-ton truck. Good shape. Easy terms, $400. 1134 S. MAIN.

TIRES & BATTERIES ON EASY PAYMENTS. CREDIT TIRE CO., 220 W. 9th. Bdy. 651.

TRUCK like 1-ton, will sell for $500 cash. 3320 S. MAIN.

WE BUY AND SELL USED TRUCKS. Hamilton Auto Works, 3506 So. Park ave.

Tractors and Trailers for Sale.

TRAILERS, all kinds of trailers, two and 4 wheels. Retail at wholesale prices. Come to see them. Sure thing. We save you money. ROTH & VENGARICK, 125 E. 16th st., cor. 16th and L. A. sts.

FORDSON tractor, $700. Looks like new. Guaranteed same as new tractor. A saving of over $200; terms if desired. J. A. NADEAU, Ford Agency, Central ave. at Slauson. South 1017.

FOR SALE—Holt 60 Caterpillar for sale or trade. What have you? SCOTT'S PLACE, 135 S. Los Angeles. Main 3326.

TRAILERS for sale or rent—2 or 4 wheels, new and second; all sizes. PIKE AUTO & TRAILER WORKS, 317 Central ave.

TRAILERS. TRAILERS. TRAILERS. ¾ and 5-ton for fruit, cattle, hay, etc. AUTO TIRE CO. 1322 Central ave.

FOR new and rebuilt trailers, see WEBER AUTO & TRAILER WORKS, 688 N. Spring.

Automobiles for Exchange.

WILL give 6-cyl., 7-pass. Peerless auto. Value $2500, in exchange for diamond. 1894 W. 23RD ST. Call before 8.30 a.m. or after 6 p.m.

WHY NOT TRADE old car in on new 4-cyl. or 6-cyl. for Crow Elkhart car, immediate delivery in touring or roadster. PICO MOTOR CO., 206 W. Pico.

FOR EXCHANGE—Overland '20, will assume reasonable on bungalow, or trade for clear lot. CARTER, 15551.

Automobiles Wanted.

WANTED—Late model light Buick, Dodge, Oakland in exchange clear Garvanza corner lot, $1000, give or take cash difference. ROBERTS, Chamber Commerce Bldg., Pasadena.

100 AUTOMOBILES WANTED 100.
HIGHEST PRICES PAID. SEE US BEFORE YOU SACRIFICE YOUR CAR. $59,000 IN CASH FOR GOOD CARS.
CENTRAL MOTOR SALES CO.
3320 S. MAIN ST.

FOR SALE—My 5-room bungalow, hardwood floors, built-in features, strictly modern; neighborhood desirable. Will take used car and some cash as first payment. Call VERMONT 5852.

BRING your car to 108 W. Pico. We will sell it and get you cash immediately. Phone and we will come to your address and get it. No charge of any nature. LANTERN, 108 W. PICO. PHONE 19644.

WANTED—1920 5-passenger or sedan, must be real bargain for cash, give full details and price first letter. Address P, box 597, TIMES BRANCH.

WANTED—High powered 4 or 6-cylinder, 4 to 7-passenger, high grade car, 1913 model or later. Address Y, box 172, TIMES OFFICE.

SPOT CASH FOR FORDS.
Will buy '16, '17, '18, '19, '20 Ford cars. Highest prices paid. Any condition. No consignment. See me. 1127 S. MAIN.

MISSOURIAN, show me a real bargain in late model roadster or touring car. J. W. HUM, 1916 Hillcrest Road, Holly 2760.

WANTED — For cash, Buick Six, Hudson, Chandler, Cadillac 8, Dodge, Hup, etc. Phone 64563. W. R. COOK, 1006-8 S. Olive.

HAVE 4 1-4-carat diamond ring in pawn for $700.00, cost $1400. Sell ticket or trade for auto. PHONE 19644.

WANTED—1914 Ford, mechanical condition no object. Must be cheap. CASH. 1906 NORTH BROADWAY.

WANTED—Ford sedan, 1920 starter. Have lot Western ave., north of 30th. RUDELL, owner, 1454 W. 22nd st. 22181.

WANTED—Privately used Ford or light car, must be in good condition. State usage and model. Address Z, box 16, TIMES OFFICE.

WANTED—FORDS. FORDS. FORDS. Highest cash prices for any model. EVERETT S. SHIPP, 1325 S. Main.

WANTED—Late model cars. Highest cash prices paid. 1329 S. MAIN. 23649.

BARGAINS in used cars, can always be had at MOODY'S, 1134 S. MAIN.

WANTED—Good used cars, cash on delivery. F. B. MARR, 2221 S. Main st.

JUNK cars, any condition. Phone Main 79a. Crescent Auto Parts Co., 1049 S. Main.

OVERLAND in pretty good condition, today or tomorrow for cash. 3676 MONETA.

WANTED—Ford, 5-passenger, will pay all cash. WEST 6094.

Automobiles for Hire.

NOBBY 1920 7-passenger Buick six, $2.00 hour. Know city and country. Rear seat windshield. MR. LARGENT, 500885.

AUTOMOBILES, Etc.—Miscins.
Automobiles for Hire.

B-R-I-S-T-O-L B-R-I-S-T-O-L
WE RENT
all standard, latest model cars, with or without drivers, by hour, day, week or month.
Without drivers, $1.25 per hour and up.
Gas and oil furnished.
BRISTOL TAXI CO.
953 S. BROADWAY.
PHONES, MAIN 6078; 12415.
B-R-I-S-T-O-L B-R-I-S-T-O-L

CARS TO RENT WITHOUT DRIVER
WE HAVE GASOLINE.
Twin 6 Packard, Cadillac 8, Studebaker 6, Marmon, Buick, Dodge, Fords and other cars. Rent to responsible parties by the hour, day or week.
STILLWELL CAR SUPPLY CO.,
941 S. GRAND.
60297—Phones—BDWY. 237.

INVESTIGATE OUR PROPOSITION
of selling you a car on easy payments and allowing you to turn it back within a week, with a moderate charge, averaging $7.50 per day, for the use of it. If you are not thoroughly satisfied. No chance too lose. The risk is all ours. Come in and talk it over with us.
ELZEE MOTOR CAR CO., Lew Zuckerman, Prop. 1234 S. Olive st. Phone 13268.

FOR RENT— 60c PER HOUR.
NO MILEAGE.
FORD TOURING CARS AND TRUCKS.
OPEN DAY AND NIGHT.
L. ASHER.
PHONE 67905. 917 S. HILL ST.

ALL MAKES RENTED WITHOUT DRIVERS.
Latest models—Hupmobile, Studebaker, Buicks, Overlands, Dodges, Essexes. —Fords, 30c hour and 6c mile—
PARSONS BROS.,
116 West 9th st. 11080.

NEW FORDS WITHOUT DRIVERS BY HOUR, DAY OR WEEK.
TOURINGS, COUPES, SPEEDSTERS, TRUCKS
HASKINS & KERR,
MAIN 335. 719 S. GRAND.

LUXURIOUSLY appointed 7-pass. Stearns touring car and 7-passenger limousine. Westinghouse shock absorbers, by hour, day, week, month.
PHONE 75699.

WE RENT—By week or month, without drivers, new standard make cars. TRIANGLE MOTOR CO., 1729 Highland ave., Hollywood. Holly 4196. Evenings, 579488.

AUTOS RENTED WITHOUT DRIVER BY Week or month only. Cadillacs, Marmons, Buicks, Hudsons, Kissel Kars. Open and closed models. PACIFIC AUTO EXCHANGE, 432 W. Pico st.

50C PER HOUR. Fords without drivers. The Ford Livery, 619 S. FLOWER ST. Phone 15327.

LATE model, well-equipped six, experienced gentleman driver, afternoons, Saturdays and Sundays only, $1 to $2, according to mileage. DAVENPORT, Boyle 4183.

FOR HIRE—Ford sedan. Competent woman driver. TELEPHONE 597027.

NEW five-passenger Overland touring car. Careful driver. Dates reasonable. BOYLE 2725.

NEW Olds. Owner driver. Hour, day, week, month. Rates reasonable. WILSHIRE 6804.

OVERLAND, careful driver, long experience in Cal. References. BURKE, West 4863.

NEW model Hudson touring inclosed cars. Reasonable rates. 53760.

7-PASS. Nash, city and country trips. Owner driver, reasonable rates. VER. 444.

$1.50 PER HOUR. Competent lady driving own Buick 6. PHONE 20864.

MR. Hicks drives his large new 8-pass. car for $1.50 per hour. Wilshire 1680.

FOR HIRE—Good driver, 1919 5-pass. Chevrolet, $1.25 hour. Phone SOUTH 7152-J.

Repairing, Painting, Tops.

NOTICE— —NOTICE
CONTINENTAL
AUTO TOP CO.
TOPS 'EM ALL
RAINY SEASON
NOT FAR AWAY.
NOW IS THE TIME
TO HAVE THE NEW
TOP ON AND THE
SIDE CURTAINS
LOOKED AFTER.
NO JOB TOO SMALL—NONE TOO LARGE
OUR SPECIALTY,
STATIONARY TOPS, DE LUXE TOPS, FANCY SEAT COVERS, LIMOUSINE LININGS.
OUR WORKMANSHIP IS STRICTLY HIGH CLASS.
212 N. WESTERN AVE.
567076. 562076.

Automobile Tires.

STANDARD TIRES ON CREDIT—WEEKLY PAYMENT PLAN. HUNTINGTON RUBBER CO. 112 E. 8TH ST. ESTABLISHED 1908.

TIRES! CHEAP! OFF WRECKED CARS. TIRES, HUNDREDS TO CHOOSE, CHEAP! AUTO WRECKERS, 1450 CENTRAL AVE.

MILLER tire, 33x4, only $15. 1454 W. 22ND STREET.

Accessories, Parts, Equipment.

FOR SALE—3-cavity auto tire sectional vulcanizer. New. Complete with all bead molds and fittings. Only $150. PH. 25790.

GUARANTEED rebuilt storage batteries. ½ to 1-3 price of new. OLIVE ST. ELECTRICAL CO., 910 S. Olive. 11413. 7 a.m.-5:30.

TIRES & BATTERIES ON EASY PAYMENTS. CREDIT TIRE CO., 220 W. 9th. Bdy. 651.

Bodies, Beds, Seat-backs.

FOR SALE—Bargain, large closed auto truck body, height 4 feet, length 8 feet, width 3 feet 5 inches, inside measurements; privately built and very new. Phone BDWY. 67.

SEE THE PIKE "O" CAMP BED. Fits the running board of your auto. PIKE AUTO WKS., 317 Central ave. Pico 617.

FORD touring and roadster bodies, slip-on boxes, fenders, cushions, etc. 721 S. SAN PEDRO ST. Broadway 5586.

AUTO SEAT BACKS CUT FOR SLEEPING. METAL MECHANICS, 1513 S. Main. Pico 1295.

AUTO-KRAFT CO.
CLASSY FORD SPEEDSTER BODIES.
1476 W. 27TH. TERMS. 75576.

TIRES & BATTERIES ON EASY PAYMENTS. CREDIT TIRE CO., 220 W. 9th. Bdwy. 651.

MOTORCYCLES, BICYCLES.

SAVE $5 TO $20.
On a new bicycle, our special saving of 20 per cent to 30 per cent discount on all bicycles will do it.
Also 20 per cent to 30 per cent discount on all tires.
See us for your bicycle wants.
PACIFIC CYCLE CO., 122 N. Main st.

FOR SALE—1919 Henderson. Must sell. A-B-C generator, light, tandem, new tires. WEST 2029.

ANGELUS BIKE SHOP—Columbia bicycles, new and second-hand. Repairing specialist. 317 S. MAIN. Pico 385.

FOR SALE—Blue enamel $50 bicycle, excellent condition. Cheap. PHONE 22864.

HORSES, MULES, CATTLE, &c.
For Sale, Exchange, Wanted.
For Sale.

TO LET—
Complete grading outfit, ready to go to work. 30 head mules, with all equipment.
PETER L. FERRY,
614 E. Acacia ave., Glendale.
Glendale 475-J.

FOR SALE—10 head of horses, $40 to $90; horse, wagon and harness, $50; team of mules, $125; wagons, harness, farm implements; 2 walking and 2 riding breaking plows, cultivator. 737 SAN PEDRO.

FOR SALE—Cow, just fresh. Team and harness. Burro, pig, bull calf. No reasonable offer refused. Inquire at store, M. E. PAULL, Marion, Cal.

TO LET—Pasture for stock, located 2 miles west of Vineyard, on Pico blvd. MOOR, 1815 Third ave. 71326.

FOR SALE—3-year-old Jersey, rich milker, cow and calf, $100. 625 S. EASTLAKE AVE. Lincoln 1961.

FOR SALE—If you have a horse or cow to move call PICO 417. 609 E. SEVENTH.

Wanted.

WANTED—Unlimited number of horses and mules, wagons and harness. Horses rented and sold on installments. SAM WATKINS, 609 E. 7th st. Pico 417.

WANTED—To buy old horses to destroy. Highest prices paid. Phone PICO 417.

WANTED—Milch beef cows, calves, bulls. H. Froelich, 1342 Girard. Bdwy. 3818.

POULTRY AND PET STOCK.
For Sale, Exchange, Wanted.
Poultry and Poultry Supplies.

FOR SALE—Fine lot R.I. pullets, just about ready to begin laying. 249 S. HARVARD BLVD.

FOR SALE—White Leghorn hens, yearlings, $1 each. Also two Cyphers incubators, 260 egg capacity, $15 each. 2nd house north of Dolly Station, ARTESIA, CAL.

FOR SALE—Baby chicks, pullets, breeding stock, all varieties at all times. RELIABLE POULTRY CO., 648 San Fernando Road, L. A. Phone 31613.

FOR SALE—Fine Barred Plymouth Rock chickens, the best of prize stock, from four (4) to five (5) months old. South 4484-W. 1318 EAST 23RD.

FOR SALE—7 pairs fine Carneaux pigeons, 50c a pair; two 5 months old Flemish Giant does, $1.50 each. 29 SHORT WAY, S. Pasadena.

FOR SALE—50 White Leghorn pullets, 20 Rhode Island Reds. Cheap. 625 S. EASTLAKE AVE. Lincoln 1961.

Goats, Milch, Etc.

FOR SALE—Two fine goats, will be fresh in about four weeks. Can be bought at a bargain. 890 E. 47TH ST. South 4791-W.

FOR SALE—One 2½-gt. Toggenburg milch goat, will be fresh soon, milking now. $25. 229 N. DITMAN ST. Boyle 110.

FOR SALE—Fresh goats, cheap. Take dry goats or chickens in exchange. 1093 EAGLE ROCK AVE. 5c fare, will deliver.

Rabbits, Hares, Etc.

FOR SALE—Himalaya rabbits, extra fine stock. Ready to breed now. Will sell right. PHONE 63973.

FOR SALE—One buck, 3 does, $8. 4514 AMETHYST ST., Rosehill.

WANTED—Black and white short hair does. Mature. BDWY. 1817.

Dogs and Dogs at Stud.

FOR SALE—Pointer dog, well trained, good pedigree. 1819 OAK ST., South Pasadena. 351310.

FOR SALE—Pedigreed Boston terrier puppies. Well marked. 817 W. 53RD ST.

Wanted.

WANTED—Highest prices paid for poultry. Call anywhere. CENTRAL POULTRY YARDS. South 4461. 2200 Central ave.

WANTED—Poultry of all kinds, highest market price paid. Wagon will call anywhere. Phone VERMONT 3426. Moneta Poultry Market, 5901 Moneta ave.

WANTED—An extra-good parrot; prefer one that can sing or whistle a tune. Address Y, box 216, TIMES OFFICE.

WANTED—Pullets, hens, rabbits, pigeons, setting hens; also baby chicks, ducks, geese and turkeys. 3625 CENTRAL AVE. S. 1186.

HOUSES—For Sale.
Miscellaneous.

FOR SALE— SPANISH TYPE BUNGALOW.
ON THE PRETTIEST STREET, CLOSE TO WINDSOR SQUARE. LIVING-ROOM AND DINING-ROOM ARE FINISHED IN SELECTED SOLID MAHOGANY.
Wonderful built-in mantel and swell buffet, dainty breakfast-room with exceptional buffet, all the built-in features in the large, well arranged kitchen, wonderful tiled bath, tiled shower, most beautiful plumbing, the prettiest decorations we have ever seen. Large, airy bedchambers with large closets. French doors and windows, which open off onto side patios. You will have to see this home to appreciate the fine location, solid construction and wonderful lawn and shrubs. We are authorized to quote a price of $10,750 for quick sale. MR. ELLS, with J. B. ALTHOUSE CO., 315 S. WESTERN AVE. WILSHIRE 4473. Evening 39490.

FOR SALE—Fine 6-room bungalow, Manual Arts Dist. Large living rm. Cement porch. $6600, $3500 cash.

5-room new colonial bungalow, large lot, nicely located at Culver City, $4500, $2000 cash. Also fine vacant lot, 50x150, $850.

Let us show you some grand homes in 8-9 and 10 rooms. We have some beauties running in prices from $6500 to $15,000.

Have Duplex and one grand 4-flat bldg.
DES MOINES REALTY CO.
604 Washington Bldg. Phone 15818.

FOR SALE—
BEAUTIFUL NEW HOME.
IMMEDIATE POSSESSION.
Seven-room home, just completed, and located in a highly restricted district in the Southwest, having an unsurpassed view of the city and mountains. All rooms have oak floors, bath is tiled and the interior is beautifully decorated throughout. Large lot, double garage, lawn and shrubbery planted. A cash payment of $2200 will give you possession and the balance can be arranged like rent.
Phone MR. WAGES, 60127 or Main 5647.

FOR SALE— 2 HOUSES WITH IMMEDIATE POSSESSION.
$850 cash. MODERN 5-room BUNGALOW, lots of FRUIT, ½ block from Moneta car line. Price $3650 if sold at once.
SACRIFICED ACCOUNT OF SICKNESS. $2000 cash. MODERN 6-room bungalow, near good car line. Garage, cement driveway, FRUIT, lawn, work shop, large lot to alley. Hardwood floors. $6000, easy terms.
THE HOUSE OF
O. A. BROWN & CO., 316 Security Bldg. 15273.

FOR SALE—
FURNISHED HOME.
ONLY $9000.
The best buy in Hollywood, on a wide paved street. A 6-room new and modern bungalow, completely furnished—in new period furniture. See this to appreciate a real value. Phone MR. STEDMAN, Wilshire 1464.

FOR SALE—Furnished bungalow of 6 rooms, having 2 bedrooms, breakfast-room, hardwood floors throughout. This place is in excellent condition and a beauty for the money. Terms.
GRANT McCARTNEY COMPANY,
3911½ South Vermont avenue. Vermont 7371.

FOR SALE—Double cottage, 8 rooms, with garage, on valuable close-in lot near Washington and Figueroa st. Will sell for the value of the lot. $6500, and give you the improvements. Terms. R. L. TYLER, Owner, 404 Hibernian Bldg. 61005.

FOR SALE—$4500—Immediate possession. BOYLE HEIGHTS—$1200 CASH.
5-rm. mod. bung., oak floors, drawing-rm. and dining rm. in leather panels. Lot 50x150. Lawn. Bearing fruit, walnuts. Garage, storeroom. 5 yrs. old. 14218.

FOR SALE—
$2000 CASH SECURES
Modern 7-rm. bungalow, S.W., bal. $5350, easy terms. A snappy buy if taken this week.
E. S. GOODRICH CO.,
337 S. Hill st.

FOR SALE—All ready for occupancy. Eight-room house, close to Garvanza car line. Completely furnished; hardwood floors; elegant view. $8500, half cash.

Bdwy. 8. A. T. CROSSLEY,
64956. 636 H. W. Hellman Bldg.

FOR SALE—Beautiful 7-room bungalow, excellent location, reception and dining-room, den, breakfast-room, 3 bedrooms, bath and kitchen. A real buy at price offered.
GRANT McCARTNEY COMPANY,
930 Merchants' National Bank Bldg. Pico 302.

FOR SALE—My 5-room bungalow, hardwood floors, built-in features, strictly modern; neighborhood desirable. Will take used car and some cash as first payment. Call VERMONT 5852.

FOR SALE—WEST ADAMS, 5 ROOMS. Colonial, just finished, only $4200, $2000 down, balance easy, tile bath, oak floors, all through, everything up to the minute. 507 H. HILL, 67816.

FOR SALE—3 rooms, cement house, lot 50x150; fruit and flowers, $1700, easy terms. Near L. A. Military School, between Pasadena and Los Angeles. MAY PEMA, 4804 Hillsdale drive. Phone Lincoln 206.

FOR SALE — Honest-built new bungalow. Beautiful corner lot on St. Andrews, 6 rooms and sleeping porch, $8500. A bargain price. $2500 will handle. MONOGRAM REALTY CO., Phone 63973.

FOR SALE—WANT TO SELL MY BEAUTIFUL BUNGALOW, FURNISHED, ALL MODERN. THIS IS AN EXCEPTIONAL BUY. SHOWN BY APPOINTMENT ONLY. 568198.

FOR SALE—5-room house and 2 bedrooms, sleeping porch, bath, gas, elec., buffet, screen porch, lawn, abbit hutches, chicken yard, fruit trees, garage, must sell today, terms. MR. ORNDOFF, 402 Central Bldg.

FOR SALE—Neat 4-room bungalow out Hollyway, 2 blocks from Blvd. Large lot, fruit trees, fine street. This is some buy at $2300, and only $800 cash, bal. mortgage. 2147 SUNSET BLVD. 51392.

FOR SALE — Three great bargains, 8-room modern house, Highland Park, $7000. 7-room house, South Pasadena, $10,500. East 16th-street house, $10,000. I recommend any one. R. D. LIST, 1021 Central Bldg.

FOR SALE—9-room modern house on Angeleno Heights, near cars and 15 minutes from business center, in first-class neighborhood and in splendid condition. A bargain at $8500. FRANKLIN, 317 Haas. 61382.

FOR SALE—The prettiest 6-room bungalow in city. On Mt. Washington. Ready to move into. Close to school, fine for health. $4200. LINCOLN 1356.

FOR SALE—Vacant. $1800 cash. 5-room bungalow court walking distance. $4250. See CULP or LEVY, 312 South Hill st. 61948. Open Sunday.

FOR SALE—Vacant. $1500 cash. 6-room modern 2-story house, near Sycamore Park. $4500. See CULP or LEVY, 312 South Hill st. 61948. Open Sunday.

FOR SALE—2 excellent buys Eagle Rock way. 2 good buys Hollywood way. Others, various parts of city. Call and see us, 513 GRANT BLDG.

FOR SALE—Splendid 6-room bungalow with large garage, fine close-in location, $7250, $1500 cash, balance very liberal. J. B. FRANKLIN, 317 Haas. 61382.

FOR SALE—Union ave. snap. $2500 cash. 6 rooms, modern, 2-story house, $6000. See CULP or LEVY, 312 South Hill st. 61948. Open Sunday.

FOR SALE—12-room house, can rent rooms if desired. Close in near P. E. and L. A. car lines. Price $1000. Phone LINCOLN 1241.

FOR SALE—8-room, 2-story house on large lot, 50x150, Hollywood way, a beautiful home place; price $7000. A bargain. PECKHAM, 704 Hibernian Bldg. 65392.

FOR SALE—6 ROOMS, WELL FURNISHED. GOOD INCOME. PRICE $1000.00. SEE WRIGHT, 325 HIGGINS BLDG. 2ND AND MAIN STS.

FOR SALE — $1200 below value, 5-room house, garage, southwest. $4000, or make offer. 321 W. 3RD ST. Room 604.

FOR SALE—$2900. MODERN BUNGALOW. 5 rooms; $600 cash; bal. $25 mo. FRANCIS M. TAYLOR, 401 Delta Bldg. 14663.

FOR SALE—$500 cash, 6 rooms, Cal. bungalow. East Hollywood. $3100. See CULP or LEVY, 312 South Hill st. 61948.

FOR SALE—By owner, West Adams district; 6-room bungalow; large sleeping porch; terms. 2814 S. HARVARD BLVD.

FOR SALE—Five-room colonial bungalow. 5119 MAPLEWOOD AVE.

FOR SALE—3-room house, $3200, $550 cash, $15 monthly. 321 W. 3RD, Room 604.

HOUSES—For Sale.

The following subdivisions will enable Times readers to more quickly locate the houses they want to buy:

Miscellaneous.
[Includes houses in all sections of Los Angeles.]

West and Northwest.
[Includes all west of Main street, Jefferson street to Santa Monica Boulevard—Wilshire, Westlake, West Adams, Pico Heights, etc.]

South and Southwest.
[Includes all south of Jefferson street and west of Alameda—Vermont Square, Manual Arts, Angeles Mesa, Goodyear District, etc.]

East and Southeast.
[Includes all east of Alameda street and south of Mission Road—Boyle Heights, etc.]

North and Northeast.
[All north of Mission Road and Elysian Park—Highland Park, Garvanza, Glassell Park, East Los Angeles, etc.]

Furnished Houses.
[Includes Furnished Residences For Sale in all parts of Los Angeles.]

Miscellaneous.

FOR SALE—
$11,500.
WILSHIRE HOME.
2-STORY—4 FINE BEDROOMS.
A WORTH WHILE BARGAIN.
JUST PLACED ON THE MARKET.
Fine home, not far from our office, surrounded by high-class homes, close to car line and school. Has 9 spacious rooms and sleeping porch, basement, furnace; in first-class condition; always occupied by present owner. his has never been shown and won't last long. Phones 56385, Wils. 2664, 56302.

FURNISHED BUNGALOW.
THIS IS A GOOD BUY.
$13,500—7 rooms, almost new; 3 bedrooms. All large bright and delightful rooms. A splendid buy. Situated near Wilshire Blvd. Furniture almost new. Don't miss this. Call WM. H. COOPER, Wils. 2664; evenings, 72402.

SERRANO HOME.
CLOSE TO 3RD.
$15,000—Beautiful 2-story, 8-room home just like new, very attractively arranged, finished in French gray and old ivory. Spacious rooms, pretty sun porch, on a very fine street, close to car line, and fine school. This fine home can be had for the price of a new bungalow. Investigate this, it will please you. Call MR. GRANT, Wilshire 2664.

SEE THIS QUICK.
½ BLK. FROM WILSHIRE BLVD.
8-ROOM CHALET, 2 BATHS.
$16,000—Very attractive home; 2 bedrooms and bath first floor; 2 and bath second floor. Has very large, attractive living-room. On an unusually pretty paved street. Choice surroundings. For appointment call MR. COOPER, Wilshire 2664.

CLOSE TO AMBASSADOR HOTEL,
643 NEW HAMPSHIRE ST.
OPEN FOR INSPECTION 2 TO 5 P.M.
$23,000—This is a bona fide foreclosure sale. Beautiful home on lot 80x145 to 20-ft. paved alley, side and rear. Only second property north of Wilshire Blvd. Look it over today. Doll it up and double your money. Open for inspection, or call MR. KELLS, 56302, or Wilshire 2664.

DE LUXE COLONIAL HOME,
BEAUTIFUL CORNER, 62x170.
268 S. VAN NESS.
OPEN FOR INSPECTION 2 TO 5.
$25,000—This 10-room Wilshire home, built 3 years ago, is the acme of perfection in construction, arrangement and elegance in woodwork and decorations. Finished in choicest woods, has unusually spacious rooms. Large sunroom, maid's room and lavatory. BATHROOM IS TILED and has TILED SHOWER. 4 exceptional bedrooms, 2 wonderful baths, sleeping porch, large ballroom or billiard room. Located on 100-foot paved boulevard north of Wilshire Blvd.
KELLS & GRANT,
REALTORS,
WILSHIRE BLVD. AT WESTERN AVE.
56302. Wilshire 2664. 56385.

FOR SALE— HEART OF WILSHIRE.
AN EXCEPTIONAL PLASTER BUNGALOW.
Owner wants to sell, special price.
In a class by itself, a PERFECT DREAM, not a duplicate in Los Angeles. Built by present owner, who is compelled to sell. Property is situated on high ground, 75x150, and is TERRACED with wonderful lawn and shrubs. Large living-room, ATTRACTIVE FIREPLACE AND BOOKCASES, has tall FRENCH windows and doors leading to an exceptional PATIO WITH BRICK FLOOR and pergola. Dining-room very pretty. Kitchen has Sellers cabinet, built-in, large dressing-room, sleeping porch, maid's room and lavatory. BATHROOM IS TILED and has TILED SHOWER. We can sell this at practically cost. Mr. Clasen with J. B. ALTHOUSE CO., 315 S. Western ave. Wilshire 4473.

FOR SALE—
7-ROOM COLONIAL, DOUBLE GARAGE.
This home is of the English colonial design and exceptionally well arranged floor plan. A large living-room, open fireplace, dining-room, breakfast-room, three large bedrooms with dressing-room between, tiled bath, cabinet kitchen and tiled sink. Floors are all oak, beautifully polished, and walls all papered in excellent taste. Indirect lighting, old ivory finish.
This home has just been completed and is ready for immediate possession.
Large double garage, cement drive, lawn, flowers and shrubbery.
We will sell this home to responsible people on a small cash payment, balance like rent.
LOS ANGELES INVESTMENT CO.
OWNERS AND BUILDERS,
2ND FLOOR INVESTMENT BLDG.
Main 5647. 8TH & BROADWAY. 60127.

FOR SALE—
CLASSY COLONIAL HOME.
A very attractive new six-room bungalow with hardwood floors throughout. Beautiful decorations, fixtures and built-in features. Arranged for three bedrooms or two bedrooms and a breakfast room. Tile bath, floor furnaces, all up-to-date features. Garage, lawn, flowers and shrubs, front and rear. Beautiful lot on principal street in N. Wilshire. Price $9000, $3000 cash.

10-ROOM BARGAIN.
Here's an attractive ten-room house in excellent condition, five bedrooms and sleeping porch, on large lot near Manual Arts High, Grammar and Catholic schools. Nice lawn, fruit and shade trees. Garage. Excellent car service. A snap at $9000, $3000 cash will handle. MR. HORNING.
CAMP & WALDO, 829 L. A. Investment Bldg. 62264.

FOR SALE—
READ THIS CAREFULLY.
$8250.
WILSHIRE SACRIFICE.
We have for sale one of those old-fashioned, rangy bungalows with large porch, just as good as the day it was built.
Six rooms, including spacious den, beautiful living room with fireplace, delightful dining room with French doors opening on porch, two bedrooms, garage, fruit trees and flowers.
This place has NO SIGN ON IT, and is offered through us by people who are returning to their old home and willing to sacrifice.
$2000
to clean up. Absolutely the best bargain in Wilshire. Let me show you. Call Mr. Hull, with
ROBINSON & GLASS,
126 S. Western ave. 567872.

FOR SALE—HEART OF WILSHIRE.
OWNERS SAYS SELL, SPECIAL PRICE.
New Colonial. A Beauty.
10 Large Rooms, 3 Tile Baths
IF YOU WANT A STRICTLY MODERN HOME, FINE GROUNDS, SEE THIS. 3 WONDERFUL TILED BATHS. PRICE REDUCED. MR. COX, Wilshire 4473.

FOR SALE—
THE ONLY CASH REQUIRED.
$2000.
FOR A BEAUTIFUL ITALIAN VILLA.
New, just completed, located highly restricted district, 7 rooms, 3 spacious bedrooms, hardwood floors throughout, beautiful tiled bath and tub, very large lot, double garage, lawn, shrubbery and all the latest up-to-date features. Must be seen to appreciate. Phone MR. ALLEN, MAIN 5647, evenings, 65053.

FOR SALE—SOUTH PASADENA BARGAINS.
4 rooms, $4250; near Oneonta.
5 rooms, $5000; near Mission.
8 rooms, $8000; near Oak Knoll.
5-room duplex, SNAP; $7500.
These are first-class in every respect. Locations hard to beat, large lots, fruit.
J. M. WILLIAMS, 846 Title Insurance Bldg. Phone 13353.

FOR SALE—A SNAP.
$10,700. Double bungalow with cottage, large lot, best of location. Income $135 monthly.
Also 6-room modern bungalow in Hollywood, $6500, terms.
W. L. NOWELL with HOWARD & BUTTERBAUGH, 302 Pantages Bldg., 7th at Hill. 13007.

FOR SALE—$7000.
NEAR 11TH AND WESTERN.
Six-room colonial built a year ago of the best of materials. Large rooms, ivory finish, two bedrooms, tile bath, dainty breakfast-room. A snap.
GEO. W. DICKINSON & SON.
Phone 13555. Suite 1020 Marsh-Strong Bldg.

FOR SALE—5-room bungalow, close in, S.W. Large lot, garage, chicken yard, porch front and side. Fine lawn, large walnut tree, plenty of shade. $4400, $2000 cash. GLOBE INVESTMENT AND REALTY CO., 1001 Black Bldg. 65096.

FOR SALE—Sacrifice, 3-room bungalow, porch, ready to live in, not quite finished. Gas, water, electricity, ½ block car line. Some furniture. $800 cash, $20 month. $1350 total, worth $2500 when finished. 126 W. 87TH PLACE.

FOR SALE—My 6-room cottage at 1008 North Figueroa. Will sacrifice for $4500, with furniture $4750. BROADWAY 3227.

FOR SALE — $3500 only. 6-room modern bungalow, Manhattan Beach, near ocean. OWNER, 558733.

FOR SALE—$1500. CAL. SHACK. 4 rooms; $200 cash, bal. $15 mo. FRANCIS M. TAYLOR, 401 Delta Bldg. 14663.

HOUSES—For Sale.
Miscellaneous.

FOR SALE—
8-ROOM HOUSE.
WESTLAKE AVE.
ONLY $5500.
An old house but owned and occupied right now by people of refinement and wealth. House inside and out as clean as a pin. There has never been a child or dog on the premises. Only 9 minutes from Broadway by street car. $2000 cash will give you immediate possession.

ONLY $7750.
HANDSOME 8-ROOM HOME.
SOUTH KINGSLEY DR.
For immediate sale to close an estate. Situated on high ground north of West Adams street. This is, without a doubt, the greatest value in all Los Angeles. Extra large rooms. Hardwood floors first floor. Three very large sleeping rooms and sleeping porch second floor. Extra large bath. Wonderful cabinet work all over the house. Five years ago $10,000 would not have bought it. Shown by appointment. Terms can be arranged.

WEST WASHINGTON.
HANDSOME 8-ROOM HOUSE.
One of the best built homes in this choicest district. Situated on a street of social prominence and surrounded by people of wealth and culture on all sides. Hardwood floors. A wealth of built-in features and closets. Fine cellar and gas furnace. Large, deep lot. Garage with cement drive and room for chauffeur. A wonderful bargain. $10,000. Terms to suit.
GILCHRIST COMPANY,
726-31 Black Bldg. Pico 2824.

FOR SALE—
REAL COMFY
HOME PLACE.
$8750.
EIGHT-ROOM,
TWO-STORY
HOUSE.
HERE IS A CHANCE TO GET A REAL HOME PLACE BELOW MARKET VALUE. FULL TWO STORIES. EIGHT SUNNY ROOMS. DOWNSTAIRS FINISHED IN OLD IVORY, BRIGHT AND SUNNY. LARGE LOT. FINE PAVED STREET. LAWN, FLOWERS AND SHRUBBERY. EXCELLENT NEIGHBORHOOD AND GOOD CAR SERVICE. REALLY $1750 UNDER ACTUAL VALUE. SEE US AT ONCE, AS THIS IS A DECIDED BARGAIN.
WINDSOR SQUARE OFFICE,
WILSHIRE AT IRVING BLVD.
PHONE 56666.
R. A. ROWAN & CO.,
200 TITLE INSURANCE BLDG.
MAIN 7066. 10444.

FOR SALE— $$$$$$$$$$$$ 66211
We SAVE You MONEY by Building on Your Lot, A QUALITY Home, COST-Plus Plan, or Select NOW One of OUR OWN Nearly Ready. QUALITY sells them BEFORE they are finished. BEST Bargains in MODERN AAA Fine Homes. Selected Locations—Wilshire, Hollywood, Glendale, Walnut Park and Southwest. TERMS to SUIT.
QUALITY, NAGEL or SMITH, QUALITY. REALTORS—DESIGNERS—BUILDERS.
303 H. W. Hellman Bldg., 4th & Spring sts.
66211. $$$ Los Angeles. $$$ 599712.

FOR SALE—FURNISHED OR UNFURNISHED. Owner leaving Cal., will sacrifice beautiful, palatial home in Sierra Madre, consisting of 10 rms., up to date residence, new and high class. The real beauty of this property and location can only be appreciated by personal investigation. 1½ acres ground, with every conceivable fruit and flowers, croquet grounds, garage for 3 machines, servants' quarters, other outbldgs. Will sell furnished or unfurnished way below its value and will accept part income property in trade. Appointment by mail only. Address Y, box 209, TIMES OFFICE.

FOR SALE—TO CLOSE ESTATE, $6000; TERMS, $2000 cash. 8-room modern 2-story house, 3-room California bungalow, brand new. Located choice section southwest just off Figueroa. House has hardwood floors, furnace, automatic heater, garage. Can be made into duplex very cheaply, as there is kitchen and bath both up and downstairs. Is in fine condition. Am offered $150 per month rent. ELON L. BROWN, Exclusive Agent, with HOWARD & BUTTERBAUGH, 302 Pantages Bldg., 7th and Hill. 13007. 65743.

FOR SALE—A court of the most complete 4 and 5-room individual apartments; 7 in all, in this vicinity; fireproof construction. Fine grounds and gardens, tennis courts and croquet grounds; garage for 4 cars. Most sightly location in California. Income about $500 per month. Price $38,000; no trade. A fine investment.
Mac. D. SNOWBALL,
Care LEO G. MacLAUGHLIN CO.,
119 E. Colorado St., Pasadena, Cal.

FOR SALE— $3800.
Four-room modern house, on two lots, 50x125 each; street work in and paid; fruit, flowers, garage, owner left city, so making low price for quick sale. $1700 cash, balance like rent; see it at 1228 N. Commonwealth ave. Temple or red car. Bring me cash deposit to 4032 MARATHON ST.

FOR SALE—
BUYING A HOME?
See
FRANK MELINE COMPANY
Today.
WILSHIRE BLVD. AT VERMONT.
Phone Wilshire 1464.

FOR SALE—
BARGAIN HUNTERS, HERE IS YOUR CHANCE. Owner, widow of 79 years, in poor health, must sell her 6-room modern bungalow on W. 11th st., only 10 minutes' walk from Broadway. Apartment site location. Will sacrifice for $7500, half cash. Good home and investment. Lot alone worth more than price asked. LOS ANGELES REALTY CO., 437 S. Grand ave.

FOR SALE—Beautiful colonial built bungalow to be sacrificed, contains 6 large rooms, reception, dining-room, breakfast-room, den, 2 bedrooms and sleeping porch. With all modern built-in features. A bargain.
GRANT McCARTNEY COMPANY,
3911½ South Vermont ave. Vermont 7371.

FOR SALE—
ARLINGTON HEIGHTS.
6-room bungalow, 3 bedrooms, hardwood floors, cement porch, east front, only $6500, about $2000 cash, balance less than rent. 250 month. Seventh ave., near Washington, high, dry, healthy section. MR. LONG, Pico 2514.

FOR SALE—DUPLEX, $7650, TERMS, SACRIFICE. Property is in fine repair, just being repainted. 8 rooms, garage, fine yard. One half now rented for $75 per month. Located fine street southwest. ELON L. BROWN, Exclusive Agent, with HOWARD & BUTTERBAUGH, 302 Pantages Bldg., 7th and Hill. 13007. 65743.

FOR SALE—
GRAMERCY PLACE.
$15,000.00.
9 rooms, 4 bedrooms, modern. Am Hooverizing on ad space. Come in and I'll show you what you get for your money.
Phone W. P. FISHBURN,
12160. 312 Hollingsworth Bldg.

FOR SALE—
LOOK AT THIS.
Large 10-room house, 4 bedrooms, basement, well built, in good condition. Lot 50x150. Large garage, fruit trees. Location on West 25th, block north West Adams, west of Normandie. Price $8000, half cash, for quick sale. Inquire room 414 BRADBURY BLDG. 14801.

FOR SALE—
HARVARD BLVD.
$10,500.
8 rooms, 4 bedrooms, hardwood floors. Would rather show you this bargain than spend time writing advs. Come in and be convinced of the bargain.
W. P. FISHBURN,
Phone 13160. 312 Hollingsworth Bldg.

FOR SALE—
OPEN FOR INSPECTION, 11 TO 5.
6-room bungalow, $5000, hardwood floors, phone, built-in features, fine location, 3 blocks east of N. Pacific blvd. 238 N. STAFFORD. $3000 cash, balance $25 month. This will sell quick. MR. BARTLETT, Exclusive Agent, 144 S. Pacific Blvd. South 4585. Res. South 5777-M. Owner, South 4114-W.

FOR SALE—
$13,500.
10-room plaster home, 2 baths, beautiful gardens, newly decorated throughout and in a wonderful location, 3 doors from Berkeley Square. I must sell, therefore I have made the price right. 4151 WEST PICO. Phone 74312.

FOR SALE— $4950
Five large rooms, bath, two screened porches, cellar, lot 60x155; near State University and new Christian College; a comfortable home in a beautiful neighborhood, 1½ blocks from N. Vermont ave. "Where the boom is on." 4032 MARATHON ST.

FOR SALE—Just completed artistic convenient bungalow, 5 rooms, breakfast nook, hardwood floors, built-in features; garage, cement floor and drive. $5500, easy terms to reliable purchaser. Open Sundays. Positively no agents. University car, 1212 WEST FLORENCE.

FOR SALE—See me for 2-story, 8-room plastered house, just completed, practically fireproof, large corner lot on through boulevard. Beautiful lawn and shrubbery. Will consider well-located clear lot as part payment, balance terms. For information, call MR. WILSON, South 706.

FOR SALE—6221 FOUNTAIN. New 5-room Spanish type bungalow. Roman tub, shower bath, garage and driveway. Lot 50x140. Vacant. Price $7500, $4500 cash. Drive out Hollywood Blvd. to Vine, then south to Fountain.

FOR SALE—A beautiful 7-room Swiss chalet in excellent location; 3 bedrooms, sleeping porch, breakfast room, hardwood floors, garage. Attractively priced. Easy terms. METROPOLITAN REALTY CO., 612 Cal. Bldg. Pico 2407.

FOR SALE—OWNER OFFERS MODERN COTTAGE, IN ANGELES MESA, NEARLY NEW. 6 ROOMS, BEAUTIFUL BUILT-IN FIXTURES, HARDWOOD FLOORS, GARAGE, LAWN, FLOWERS. $2500 CASH, BALANCE TERMS. 5730 SEVENTH AVE. 79314.

FOR SALE—
South Pasadena.
Houses, Lots
Acreage.
CHAS. W. MANWARING. Phone 351282.
915 Fair Oaks ave. Colorado 619.

FOR SALE—$400 DOWN.
4-room plaster bungalow; lot 25x176, near Rose Hill, east side. Price $1350, balance $20 month.
McCOLLEY REALTY CO.,
Suite 228 Laughlin Bldg. 315 S. Broadway.

FOR SALE—$5500, $1500 down. My double bungalow, 4 rooms and bath to each side. Brings in $70 per month. Location, Brooklyn ave. PHONE 288094.

FOR SALE—7-room house, modern, garage; 5 small buildings on 4 lots, good location. Phone GARVANZA 966.

FOR SALE—Modern 7-room bungalow, 40th Place, near Manual Arts; garage, furnace; $7500; cash $2000. No agents. 73777.

HOUSES—For Sale.
Miscellaneous.

FOR SALE—
FOUR (4) BIG BARGAINS.
(FORCED SALE.)
$5000—Five-room bungalow, located on W. 60th st., close to Vermont. All rooms are large, hardwood floors, screened porch, side drive garage. Must be seen to be appreciated.
$7350—This wonderful seven-room bungalow is worth $1000 more than price asked. Has tiled bath, fireplace, small basement, garage with servant's room, hardwood floors throughout. If you want a real home, DON'T MISS THIS ONE.
$8200—Six-room modern bungalow, located on Manhattan, one block from Western avenue. The location is wonderful and the price is right.
$8500—Six rooms and garage. Located in exclusive West Adams district. You will have to hurry, as it won't last long.
For these and many other bargains, See or phone
THE McCARTHY COMPANY,
Exclusive Agents,
65739. 631 Union Oil Bldg. Bdwy. 2371.

FOR SALE—CHARMING WILSHIRE HOME.
PRICE REDUCED TO $9500.
(Owner non-resident.)
Owner MUST DISPOSE of it within the next ten days. There are six VERY LARGE ROOMS, long FRENCH WINDOWS in the large living-room and dining-room, COSY BREAKFAST ROOM, has beautiful built-in buffet, large airy bedchambers with very large closets, built-in HAT BOXES, etc. MODEL KITCHEN with all the little built-in conveniences. TILED BATH AND SHOWER. Perfect heating and water system. Lighting fixtures are in gold and silver, and the decorations are as good as you will find in homes costing $12,000 to $15,000. Terms. MR. FRASER, with J. B. ALTHOUSE CO., 315 S. WESTERN AVE. Wilshire 4473; evenings, 39558.

FOR SALE— Three Wilshire Bungalows.
FINISHED IN SOLID MAHOGANY AND OLD IVORY. TWO OF THESE BEAUTIFUL HOMES HAVE 7 ROOMS, WITH TILED-IN BATH AND SHOWER, TILED SINK. THE OTHER ONE CONTAINS 8 VERY LARGE ROOMS, TWO TILED BATHS WITH TILED SHOWER, TILED KITCHEN, TILED SINK, TILED-IN REFRIGERATOR.
Living-room is 16x28, dining-room 16x16. These rooms are finished in selected mahogany. Very large bed chambers with extra large closets. The decorations and lighting fixtures are very beautiful. Fine heating and hot water system and close to good car lines. Priced at least $1000 below actual value. $9500, $10,500 and $13,500. MR. SCOTT, with J. B. ALTHOUSE CO., 315 S. Western ave. Wilshire 4473.

FOR SALE—GENUINE HOME BARGAINS.
HOLLYWOOD. Magnificent view of mountains. 7-room semi-bungalow, 4 bedrooms; huge cobblestone fireplace. $8600.
WEST ADAMS DIST. Handsome 6-room bungalow; all oak floors; cement basement; 3 bedrooms, double garage, roses. $11,750.
NEW 5-ROOM BUNGALOW. Ready to occupy. Good street. $5850, $2250 down.
EXTRA FINE 7-room BARGAIN, like new. OAK FLOORS. REAL MAHOGANY hand-rubbed interior, beautifully paneled, sliding door to library; huge cement porch, roses, figs, trees. OWNER NEEDS MONEY. ONLY $7150. $3900 DOWN. QUICK POSS.
THE HOUSE OF
O. A. BROWN & CO., 316 Security Bldg. 67625.

FOR SALE—
WALNUT PARK SNAP.
A beautiful white colonial bungalow of 6 rooms and sleeping porch, hardwood floors throughout. Modern in every respect. Will sell furnished if so wanted. Lot 100x135. Without exception this is $2000 cheaper than anything else in Walnut Park. Come and see it today; bring a deposit. Price $7500; easy terms can be arranged. Huntington Park car, get off at Seville and Live Oak, go ½ block west to 177 Live Oak. Open 11 a.m. to 5 p.m.
AVERILL-WEYMOUTH CO., INC.
725 S. Olive st. Realtors. Broadway 8043.

FOR SALE—DELIGHTFUL HOME.
Beautiful Arlington Heights, W. 21st st. PRE-WAR PRICE, $10,000, 1-3 CASH.
Living-room, library and dining rooms add sunny, well decorated, birch floors. Kitchen in white enamel, has every convenience. 4 sunny bedrooms, have large closets and oak floors. Good sleeping porch. Basement, gas furnace. The grounds are delightful, 60x150 ft. Full of fruit and flowers. Garage and cement drive. Don't pass this because of low price, but call 14911, see and be convinced.

FINE HOMES.
WILSHIRE. HOLLYWOOD.
BEVERLY HILLS.
BUNGALOWS,
FLATS.
THE BEST ON THE MARKET.
LOTS.
RESIDENCES OR FLATS.
RENTALS.
SEE US FIRST.
FRANK MELINE COMPANY,
WILSHIRE BLVD. AT VERMONT.
Phone Wilshire 1464.

FOR SALE—
$12,500—SEE THIS TODAY—$12,500.
Beautiful colonial bungalow on 60 foot lot, 2 blocks from Wilshire Blvd., on Wilton Place, 3 bedrooms, breakfast-room, finished in ivory and mahogany trim. This price includes beautiful drapes made especially for this bungalow. Call MR. HURLEY for appointment.
HUBBARD-EVANS-HOIT,
3601 WILSHIRE BLVD. AT SERRANO.
566091. 566091.

FOR SALE— $10,000.
NEAR WASHINGTON AND WESTERN.
$3500 cash. Balance on Time.
Beautiful 8-room home, all modern, 4 bedrooms and sleeping porch, basement, gas furnace, garage, beautiful yard, fruit trees; house in fine condition inside and out; must be seen to be appreciated; house will rent for $100 per month. Shown by appointment only. Call E. B. Van Horne, with
Tel. 13555. GEO. W. DICKINSON & SON.
Eve. 799424. Suite 1020 Marsh-Strong Bldg.

FOR SALE—
NOT OCCUPIED, IMMEDIATE POSSESSION.
Corner Lot, 150x150.
Lovely 8-room and sleeping porch home in finest condition, 3 cement porches. Basement with triple burner gas furnace. All oak floors. Beautiful fire place in lounge and one in upper chamber. Breakfast or sleeping room down and three bedrooms upstairs. Garage, lawns, trees and flowers. See this first and you are the buyer. Mr. Dennis, with
G. C. DENNIS COMPANY.
13463. 302 Van Nuys Bldg. 13463.

FOR SALE—
WHAT
ARE YOU LOOKING FOR?
If a real little home of moderate price, $500 to $1000 down, American neighborhood, higher and less fog than most of city, and the best of car service, see: FROST, 307 Equitable Bldg., 9-11, 2-4, any week day. Our listings are unusual—you'll be glad you called.

FOR SALE—
BY OWNER.
Will sacrifice for immediate sale my beautiful six-room, strictly modern bungalow, 9 minutes' car ride from 7th and Broadway. Readily convertible into duplex house. A speculation on which you can realize 12 per cent interest on investment. Immediate possession. Only $6250. Terms. PHONE 560587.

FOR SALE—
SEE IT TODAY.
AN EXCEPTIONAL VALUE.
Beautiful new 7-room bungalow located in the North Wilshire district. It has all the new modern features, and priced for quick sale. Call A. C. MARCH, Hollywood 2418.

FOR SALE—
VICTORIA AVE.
$14,500.
10-room modern house, would require too much adv. space to describe. Come in and I'll show you.
W. P. FISHBURN,
Phone 13160. 312 Hollingsworth Bldg.

FOR SALE—
HOME AND INCOME.
Now renting for $165 per month. Duplex bungalow and 5-room house in rear. Strictly modern. Only $4500 cash; price $9000. Here is a wonderful bargain.
THE HOUSE OF
O. A. BROWN & CO., 316 Security Bldg. 15273.

FOR SALE—$14,000.
WESTLAKE DISTRICT—INGRAHAM ST.
10 large well arranged rooms and sleeping porch, hardwood floors, furnace. High ground, beautiful paved street. Half block from Seventh st. Walking distance to city. Valuable lot. Exclusive Agts. BIRNBAUM INV. CO., 609 S. Spring st. Phone 62000.

FOR SALE—Beautiful 6-room bungalow, West Adams district, a real beauty, has living and dining-room, 3 bedrooms, breakfast-room, kitchen and bath, garage. A real honest snap for $6500. Very easy terms.
GRANT McCARTNEY COMPANY,
3911½ South Vermont ave. Vermont 7371.

FOR SALE—OR LET—and rentals in the University-Normal district. Houses, flats, bungalows, lots.
HALL-KELLAR COMPANY,
Real Estate, Sales, Building.
777 North Vermont.

FOR SALE—By owner, 9-room, 2-story bungalow in fine condition, suitable for home or income property, nice location, good car service. For quick sale $6750. Call at 3607 NORTH GRIFFIN AVE., between 10:30 and 3:30, or phone Vermont 2682 evenings.

FOR SALE—Owner, 5-room modern bungalow in Highland Park, about 5 blocks from car, $3250, $1000 down, balance $30 per month including interest. Lot 45x150 on improved st. PHONE 39085.

FOR SALE—In strictly modern flat building, 3 flats left, 5 rooms each. Centrally located, near Orange Grove and Fair Oaks, Pasadena. Price $3300 each, equivalent to $6000 homes. Phone 62252. MR. BURKHART, 317 Story Bldg.

FOR SALE—
Sanborn ave., 4-room house, $3000, ½ cash.
Also 5-room house, $4600, $1500 cash.
GEO. E. SPAIN,
3501 Sunset Blvd. Wil. 4813.

FOR SALE—Four rooms and sleeping porch, garage; 50x150 lot; fruit trees. A good buy at $4100. $3100 cash, balance $13.40 a month. Owner, 756 HYPERION AVE., four blocks south State University.

FOR SALE—7-room bungalow, S.W. Nice garage, large lot, $8500. Will sell furnished or unfurnished. 61296.

HOUSES—For Sale.
Miscellaneous.

FOR SALE—BY OWNER.
1860 W. 42ND ST.
BEAUTIFUL
NEW VERMONT SQUARE.
New 6-room Spanish type bungalow, garage, cement porch, large pergola, living-room in old ivory, with fireplace of hand-made Italian tile; large dining-room in old ivory, with buffet and disappearing breakfast-room, 2 large bedrooms; hardwood floors throughout; kitchen, all built-in features; tile bath, built-in tub and shower, automatic heater, everything up to the minute. Immediate possession will be given. Built by owner and priced right; terms. Open for inspection Sunday 2 to 5, or phone 29795 for appointment.

FOR SALE— —OPEN
New Two-Story Cement Plaster Home
1 BLOCK NORTH OF WILSHIRE BLVD.
The city's best location, on wide paved streets, 1½ blocks from Windsor Square, 1½ blocks from the best car service (Sixth-street car line.) Beautiful decorations in oil on canvas. Can be purchased for less than surrounding homes. Drive out and see it, being
4211 W. SIXTH ST., 100 FT. WEST OF THE NORTHWEST CORNER OF 6TH AND VAN NESS AVE.
Large living room, 19x28, beautiful mahogany; dining room; model kitchen; breakfast room and bath. Upstairs there are three very large, wonderful bedrooms and a sleeping porch. Beautiful tiled bath and also toilet and lavatory. See
MR. McCARTY, EXCLUSIVE AGENT, with J. B. ALTHOUSE CO., 315 S. WESTERN AVE. WILSHIRE 4473.

FOR SALE—
JUST TO SEE WHAT YOU KNOW ABOUT A REAL BARGAIN.
$7000—6-room bungalow; something different, not built to sell as a great many of the new homes are today, but built when building cost 1-3 today's price. The rooms are extra large; big fireplace, hardwood floors throughout, beam ceiling, buffet across whole room, leaded glass inlaid in lead, beveled plate glasses in whole panel doors in dining room. Plumbing latest design, cement basement; built to satisfy. Don't think about this, but act at once if you want something good. Easy payments.
G. W. MERRILL,
150 LANKERSHIM BLDG.
CORNER 3RD AND SPRING.

FOR SALE—
TWO NEW COLONIAL BUNGALOWS.
PRICE ONLY $7850, $1500 CASH.
BALANCE LIKE RENT, NORTH WILSHIRE.
Elevated lots. Living room, dining room, breakfast room and bedrooms hung with beautiful paper; model kitchen; well-arranged bath with fine plumbing; double garage. This is the time and the place to buy. M. L. HOLMAN, 315 S. WESTERN AVE. Wilshire 4473.

HOUSES—For Sale. Miscellaneous.

FOR SALE—
WILSHIRE GREATEST SACRIFICE.
Most Wonderful Bargains Ever Offered.
ANY TERMS YOU WANT.
"Bargain." Furnished bungalow just north of Wilshire Blvd. Completely furnished. Gov. of Philippine Islands leaves this week and must sacrifice his beautiful seven-room home.

Wilshire corner. Beautiful 2-story colonial north of Wilshire Blvd. Finished in mahogany. Large music, living, dining and breakfast rooms. Very spacious bedrooms, with large porches, with commanding views.

On BEAUTIFUL Kingsley Drive, just north of Wilshire Blvd., white plastered residence with tile roof, reception hall, living-room, dining and breakfast-room, 3 spacious bedrooms, double garage.

JAMES J. DONAHUE,
WILSHIRE BLVD., COR. SERRANO.
OR Residence EVE. 567007.
WILSHIRE 144.

FOR SALE—PRE-WAR PRICE, WESTLAKE AND INCOME. Only one block from Rampart, 10-room house, modern in built, hardwood floors throughout, 2 baths, 6 bedrooms, large lot. Grand THIS IS THE BEST INVESTMENT IN LOS ANGELES. $15,000. Act now. 15890.

FOR SALE—Wilshire, 9-room residence, on good street, one block from car, beautifully papered and all finished in hardwoods. This is a beautiful highly modern home. Price $16,000. FRANKLIN, 317 Haas. 61282.

FOR SALE—
$9000.
Beautiful bungalow, just completed, in the Wilshire district, buy from owner. 191 S. HARVARD BLVD. Inquire at

FOR SALE—North Oxford, 7-room bungalow, 50x150, only $8000. Terms. 50788.

FOR SALE—Good rooms, 4 bedrooms, $5600, lot. Close in. LONG, Pico 2514.

FOR SALE—Double bungalow, 8 rooms, modern, $7500. Easy terms. 66391.

West and Northwest.

FOR SALE—
HOMES—BUNGALOWS—FLATS
Furnished and Unfurnished.
In Wilshire, Hollywood, Southwest.
ALL SIZES—ALL PRICES.
Save yourself time, worry and expense. See us in the morning, and have your new home selected by night.
HARRY GROSSMAN,
Member Los Angeles Realty Board,
314 Haas Bldg., Seventh and Broadway.
Phones: 64374, Main 1365. 62471.

FOR SALE—PINNING SPECIAL.
7-ROOM MODERN, $7500.
Hardwood floors; lot 50x250; double garage; four bedrooms; twenty fruit trees. Lots of grapes; Nice lawn and flowers; only 7 on Hollywood car. East front, north of Sunset. Absolutely [illegible]. It is worth it. Out-of-town owner. [illegible] TO SELL P.D.Q. [illegible] at $8500 easily. This is an [illegible] worth your while.
SPINNING—1519 Sunset.

FOR SALE—
WILSHIRE & HOLLYWOOD PROPERTIES.
Big listing of good homes at prices to suit; from small bungalows to mansions.
Wilshire bungalow at $5800. Extra good buy. Won't last long.
[illegible] 9 rooms, $12,000.
[illegible] 10 rooms, $20,000.
Hollywood chalet—7 rooms, $11,000.
Now is the time and the place to buy.
M. L. HOLMAN,
601 S. WESTERN AVE.
567340.

FOR SALE—$16,000.
[illegible] FINE MODERN 9-ROOM RESIDENCE, WESTLAKE DISTRICT. [illegible] FLOORS, FINISHED IN OLD IVORY [illegible] IMMEDIATE POSSESSION CAN BE GIVEN. OWNER MOVING ON ACCOUNT BUSINESS. [illegible] RESIDENCE, 1026 S. LAKE ST., PICO 1061.

FOR SALE—
HOMESEEKERS, ATTENTION.
LOOK AT THIS.
[illegible] within 5 minutes' walk of Court-house you can occupy a nice, sunny home and rent the rest of the house for [illegible] an income $75 to $100 [illegible] Price $5500. [illegible] OWNER, 507 Van Nuys. Phone 13424.

FOR SALE—$18,500. UNFURNISHED. 9-ROOM COLONIAL BUNGALOW. [illegible] north Wilshire district, lovely [illegible] and bearing fruit trees, large, [illegible] old ivory woodwork, hardwood [illegible] throughout, artistically finished [illegible] decorations, in mahogany, reed and [illegible] garage, cement floor, good terms. GRAMERCY PLACE. Hollywood 2132.

FOR SALE—$[illegible] DOWN, $40 MONTHLY.
[illegible] 5-room house, with toilet and [illegible] built-in features, lot is 50x150 [illegible] fruit trees. [illegible] enable you to buy a little home for [illegible] $3650. Ask for SPINNING.

FOR SALE—NORTH OF NORTH WILSHIRE. Beautiful [illegible] furnished bungalow, [illegible] and dining-room, two bedrooms, [illegible] built-in bed, and everything modern [illegible] features. Can have possession [illegible].

FOR SALE—GRANT McCARTNEY COMPANY, [illegible] National Bank Bldg. Pico 302.

FOR SALE—2-STORY HOUSE FURNISHED, PIANO, MAHOGANY, GOOD RUGS, DRIVE NEAR SECOND ST. LOT PAVED STREET. MR. MARTIN, [illegible] GALE CO. WILSHIRE BRANCH, WILSHIRE BLVD AT OXFORD.

FOR SALE—THIS BEAUTIFUL COLONIAL HOME, WILSHIRE, WITH OR WITHOUT FURNITURE, WHICH ADDS TO ITS BEAUTY. ALL BUILT-IN FEATURES SOUTHERN CALIFORNIA ALONE EXCELLS. [illegible] ONE LOOK AT THIS BEAUTIFUL [illegible] AND YOU WILL NOT REST [illegible] WE HAVE MADE IT YOUR OWN.

FOR SALE—
$2500—$850.00 CASH.
Will buy well-built, 4-room plastered house, partly furnished, although not strictly [illegible], with bath tub and toilet not in. [illegible] lot 50x150. Water, lights and gas. [illegible] block west. WESTMORELAND AVE.

FOR SALE—Bargain, 8-room modern house, [illegible] well decorated, with all modern built-in features. [illegible] location ideal. A snap for [illegible] very easy terms.
GRANT McCARTNEY COMPANY.
[illegible] S. Vermont ave. Vermont [illegible].

FOR SALE—A HOME FOR HEALTH, HAPPINESS AND CONTENTMENT. HIGH AND DRY. 6 rooms, furnished or unfurnished; immediate possession. Bedrooms, kitchen and bath in white enamel. [illegible] ALL FOR $6000. [illegible]

FOR SALE—[illegible] THE HOYT CO. [illegible] Bellman Bldg. 64668.

FOR SALE—Modern 5-room bungalow, breakfast-room, hardwood floors, garage, lot 64x[illegible]; immediate possession. $4750, easy [illegible] per month. Act quick. 1317 W. [illegible].

FOR SALE—Beautiful 7-room bungalow, [illegible] reception room, dining-room, breakfast-room, [illegible] three bedrooms, bath and kitchen, basement. Has all built-in features. A [illegible].

FOR SALE—BY OWNER, $8500. [illegible] W. Adams district, 6-room well [illegible], 50x150 corner lot. Excellent [illegible] inside and out. Cement garage [illegible] 1 block to car line. PHONE [illegible].

FOR SALE—BEAUTIFUL HOME, choice West [illegible]. Hardwood floors, woodwork [illegible] rooms artistically decorated, furnace, water heater. Leaving city. [illegible] possession. Price $16,000. Will [illegible] OWNER, 1026 S. Lake st.

FOR SALE—DON'T WAIT UNTIL SATURDAY NIGHT TO TELEPHONE YOUR SUNDAY ADS TO THE TIMES. DO IT FRIDAY OR EARLY SATURDAY; 1 P.M. IS THE CLOSING HOUR FOR ALL CLASSIFICATIONS. PICO 700; 10281.

FOR SALE—[illegible] bungalow sacrifice, heart of north [illegible], 5 large rooms, consisting of living-room, two bedrooms, tile bath and [illegible].

FOR SALE—GRANT McCARTNEY COMPANY, [illegible] National Bank Bldg. Pico 302.

FOR SALE—VERMONT AVENUE, BETWEEN [illegible] 10TH STS., 8 rooms and bath, [illegible] cottage in rear, 3 rooms, [illegible] furnished, $4000 cash, balance [illegible]. Inquire 1510 S. VERMONT for [illegible] exchange. No agents.

HOUSES—For Sale. West and Northwest.

FOR SALE—
THREE WONDERFUL BARGAINS.
$11,000—This house of 9 rooms has H.W. floors throughout, located on high grounds, is 2½ stories and at the price cannot be beat.
$20,000—If you will hunt the city over you will never find a house like this for the price. The best buy in West Adams section.
$22,000—On a corner, 2 lots 150x140. 14 rooms. 2½-story. H.W. throughout.
Come out to our office, we will be pleased to show you these places to make our word good.
2211 W. WASHINGTON. Ph. 73216.

FOR SALE—
PALATIAL OLD ENGLISH BUNGALOW.
SEVEN LARGE ROOMS.
$12,500.
This beautiful bungalow is located on one of Wilshire's most beautiful 100-foot boulevards; the home was built by one of the best builders in the city, and includes many very artistic and unusual features; living-rooms are hand decorated, and also three large bedrooms, automatic water heater. Be sure and investigate this home before you buy. Call Mr. Wright.
W. I. HOLLINGSWORTH & CO.,
REALTORS,
56132. WILSHIRE BRANCH. 56132
301 S. Western.

FOR SALE—
WESTLAKE BARGAIN.
Burlington, near Sixth, 8-room, well-built residence. Hardwood floors first story, four large sleeping rooms, sleeping porch; basement with good furnace and heater. This house could not be built for $10,000. Lot 50x150, is exceptionally well adapted for apartments and is worth $4000. I can sell you this fine close-in property for the same price you will have to pay for a small, poorly constructed bungalow, miles farther out. Priced for a quick sale at $9500. Immediate possession. 607 LISSNER BLDG. Phone 16935.

FOR SALE—
$5000 WILL HANDLE.
BEAUTIFUL WILTON PLACE.
Ten delightful rooms. Five spacious bedrooms. Two baths. Hardwood floors. Every arrangement perfect. Double garage. Beautiful grounds; 75x170.
A MODEL HOME, PRICED RIGHT, $15,000.
A. M. JAMISON.
Phone 61401. 312 Hollingsworth Bldg.

FOR SALE—
ELEGANT HOME.
Owner obliged to return East at once, this elegant home, built for own use and personally superintended in the building; no better location in Los Angeles. Call us for appointment and price. 12588. Evenings, 51172.
LOWRY, CULLEN & POYNTER,
305 Haas Bldg.

FOR SALE—By builder, the best located extra large six rooms, Colonial in Hollywood, at 1154 N. Alexandria st. This home was built by day labor and no expense was saved to cheapen in any respect. Alexandria is a beautiful paved street and the home commands a beautiful view of the foothills. Large front and rear porches. Solid cement drive way, extra large basement containing automatic water heater and Phillip's air furnace, connecting each room. Price right to sell for $9850. Owner on premises from 9 to 4:30. Fifteen minutes from Fifth and Hill streets.

FOR SALE—
$9000. FURNISHED. $9000.
$8000. UNFURNISHED. $8000.
BEAUTIFUL BUNGALOW
in the northwest at a sacrifice, contains 5 large rooms and bath, 2 bedrooms and sleeping porch. Call MR. LEWIS.
R. M. GALE CO.,
3751 WILSHIRE BLVD.
567230.

FOR SALE—
$7500. $7500.
ON GRAND AVE. CAR LINE.
RESTRICTED DISTRICT.
A beautiful bungalow of 4 large rooms, every convenience and all built-in features. Hardwood floors, gas heat in all rooms, cozy breakfast-room, cement cellar 12x14, garage, fruit, flowers, lot 50x140 to alley, near schools, stores and library. Terms. Agents list. Phone VER. 916.

FOR SALE—BY OWNER. To principals only. Beautiful 8-room 2-story house at 811 South Mariposa avenue, in Wilshire district, adjoining new Ambassador Hotel. Built five years ago for a home. East front, high and sightly. Real hardwood floors throughout. Three bedrooms and sleeping porch. Combination wood, coal and gas furnace. Strictly modern and in excellent condition. Must be seen to be appreciated. Open for inspection from 1 to 5 p.m. daily. Price $12,500, one-half cash. PHONE 560436.

FOR SALE—
DELIGHTFUL TEN-ROOM HOME.
IN FINEST REPAIR.
NEAR UNIVERSITY S. C.
Six bedrooms, hardwood floors, furnace, garage; corner lot, 103x160. Only $11,000.
A. M. JAMISON.
Phone 61401. 312 Hollingsworth Bldg.

FOR SALE—
A REAL HOME SACRIFICE.
IMMEDIATE POSSESSION.
So. Wilshire near Western. Ten wonderful rooms, large glassed-in sleeping porch, 2 baths, abundance of closets, ivory finish, hardwood floors, cement drive and garage. Not new, but better than new. Compare it with the homes priced at $20,000. Possession now for $14,500. No agents. Owner, LORIN WEST, 2252 W. Pico, near Hobart. Phone 71275.

FOR SALE—BEAUTIFUL FURNISHED COLONIAL ON MAPLEWOOD AVE., CLOSE TO WESTERN.
6 wonderful rooms, tile bath, 3 bedrooms, breakfast nook, garage, 50-ft. lot, close to Western ave. This home is completely furnished in mahogany. I am leaving the city and must sell immediately. Call 560787 for appointment.

FOR SALE—
IT WILL PAY
you to see us about just a few new bungalows for only $7500, good terms, well located and good values. 12588; evenings, 51172.
LOWRY, CULLEN & POYNTER,
305 Haas Bldg.

FOR SALE—
$1000 Down.
$1000 Down.
Colonial Bungalow, New.
Also a beautiful stucco house, 5 large sunny modern rooms, breakfast nook, beautiful fireplace and buffet, tiled bath, tiled tub, tiled kitchen. A beautiful home in a high-class restricted district. Payments $50 per month; cheaper than rent. No agents. Phone MR. MACBETH West 2591.

FOR SALE—
A WONDERFUL BUY.
Beautiful 7-room bungalow, right up to the minute. Well located. Only $10,250. Nearly new.
12588. Evenings, 51172.
LOWRY, CULLEN & POYNTER,
305 Haas Bldg.

FOR SALE—
OWNER WILL SACRIFICE
8-room West Adams home, in excellent condition, every convenience, oak floors, cement porch, very attractive, on beautiful street; large lot, garage, for quick sale price $9000, or will sell furnished for $11,000; terms, $2500, balance cash; shown by appointment only.
J. D. HAMMOND CO.,
1461 W. Washington st. West 4556.

FOR SALE—By owner, $3200. Good five-room plastered house, all built-in features, two porches, bath and large pantry, practically new water heater in gas, electricity, water, side walk and curb, all in and paid for. Lot 40x135. Get off at end of Edendale car, walk north to Los Feliz Blvd., turn right to Newell st. and call at 2064 NEWELL ST. $1700 cash, bal. 2½ years time.

FOR SALE—
WILSHIRE BARGAIN.
$8500.
BEAUTIFUL BUNGALOW,
EXCELLENT LOCATION, EAST FRONT.
7 ROOMS.
ATTRACTIVE GARDEN.
MR. MARTIN, 567230.
3751 WILSHIRE BLVD., at OXFORD.
R. M. GALE CO.

FOR SALE—Beautiful Wilshire home, 60 ft. lot. Ornamental shrubs and trees. Seven rooms, also sun-room. Double garage and maid's room. $10,500. 927 GRAMERCY DRIVE. 74250.

FOR SALE—
OWNER MUST SACRIFICE 6-room Wilshire bungalow, located on fine corner 2 blocks from Western ave. shopping district. Sprinkling system in lawn and modern in every way. Will take $8000 for quick sale. TERMS. WIL. 1465.

FOR SALE—$4750. $2250 CASH.
5-room strictly modern bungalow in fine condition. Hardwood floors, all built-in features, garage, close to Adams, excellent location. This is a snap at this price.
J. D. HAMMOND CO.,
1461 W. Washington st. West 4556.

FOR SALE—In heart of North Wilshire, artistic 6 rooms, modern bungalow, hardwood floors, throughout, 2 bedrooms, breakfast room, snap at $10,000, half cash. METROPOLITAN REALTY CO., 612 Cal. Bldg. Pico 2407.

FOR SALE—A snap buy. Non-resident says sell my 6-room bungalow on Harvard near Hollywood Blvd. Will take $2500 quick. Has 3 bedrooms. Ideal location. PHONE 598645.

FOR SALE—10-room beautiful residence, mahogany and enamel finish; view unsurpassed. None better built in city. 947 LUCILLE AVE. Wilshire 417.

FOR SALE—$8500 buys 8-room house and 5-room bungalow on one lot, 28th st. near Vermont. Income $40 month. AGENT, 64612; evenings, 21645.

FOR SALE—Snap, $3500, good 6-room house at 346 Edgeware Road. Telephone BROADWAY 5480. No agents.

HOUSES—For Sale. West and Northwest.

FOR SALE—
$4700 CASH.
WILL PUT YOU IN POSSESSION OF ONE OF THOSE BEAUTIFUL 7-ROOM BUNGALOWS IN THE WILSHIRE COUNTRY CLUB TRACT. BALANCE FINANCED ON EASY TERMS. 1068 FIFTH AVE. TAKE W. 11TH ST. CAR OR DRIVE OUT 10TH ST. MR. MAULDIN WILL BE ON THE PREMISES FROM 10 TO 12 AND 2 TO 4.
FRANCE INVESTMENT COMPANY,
REALTORS,
412 UNION OIL BLDG.

FOR SALE—
$10,000. $10,000.
Owner Will Sell or Rent.
Her beautiful seven-room bungalow completely furnished in mahogany, with a player piano. Located on a lot 60x135 in the West Adams district. The selling price is only $10,000. It will take $5000 cash to handle. Must be seen to be appreciated. Will rent for $150 per month with a lease. Water and telephone paid by owner.
Call Mr. Minor, 567230.
R. M. GALE CO.,
3751 WILSHIRE BLVD.

FOR SALE—
A REAL HOME,
INCLUDING CADILLAC COUPE,
WILSHIRE DISTRICT.
2 stories, 7 rooms, modern Swiss chalet, completely furnished, vicinity of new Ambassador Hotel, rooms of home furnished in excellent taste, walls hand decorated, hardwood floors throughout; ivory finished woodwork; furnace, garage, large lot; coupe, classy finish, tires and mechanism first class condition. Best buy in city. No agents or trade. For appointment call WEST 2514.

FOR SALE—Cozy 6-room bungalow; lot 50x150; 150 fruit trees and flowers; high ground. $4500, terms. Temple st. car marked through, to 513 VIRGIL AVE.

FOR SALE—Best buy in Angeleno Heights, 11 rooms, double garage, magnificent view, immediate possession. 1433 CALUMET. 51624.

FOR SALE—By owner, beautiful 9-room bungalow, two baths, hardwood floors, near State University. 597741.

FOR SALE—New 8-room colonial corner, N. Hobart and Melrose. See owner at house or call 62557.

FOR SALE—9 rooms, $12,500, Westlake district, 30-foot garage. PHONE 23851.

South and Southwest.

HOUSES—For Sale. South and Southwest.

FOR SALE—
BRAND NEW ENGLISH COLONIAL.
IMMEDIATE POSSESSION.
6 rooms, garage, tile bath and all the latest and best built-in features, shrubbery, lawn, etc. Furniture can be purchased separately if desired. This beautiful home must be seen to be appreciated. Located 1040 W. 68TH ST., half block to street car line, a real opportunity if you investigate this at once. Can be handled for $2800 cash, balance $50 per month. For further information call owner, MR. SCHOLK. Main 4831.

FOR SALE—
$11,250. $11,250.
Good service. Double Bungalow. Good service.
Near Figueroa and 54th st. Four large rooms, bath and toilet, and screen porch on each side. One side furnished, the other side about half furnished. Also bungalow in rear, rented for $25 per month. Tenants waiting to pay $65 per side. Completely modern. Hardwood floors, built-in features, plenty fruit in rear. Can arrange suitable terms. Call MR. BASOM, owner, 560425.

FOR SALE—
5 ACRES NEAR OIL WELL.
$1100 per acre, water, good soil, small house on land. Gas and electricity across the street. In thriving town, 10 miles from Los Angeles. $1200 cash. Must sell at once. Mr. Kenys,
COMER'S UNITED REAL ESTATE OFFICES OF CALIFORNIA.
6522 Hollywood Blvd. 577825, Holly 405.

FOR SALE—
$4700.
SPECIAL BARGAIN—GRAB IT
NEW COLONIAL.
5-room bungalow in fine neighborhood on high ground. All modern, built-in features. Garage, cement drive, $1500 cash, bal. $40 per month. Call 560340.

FOR SALE—A home and an income for $7500. Duplex bungalow, hardwood floors, gas furnaces and Ruud automatic water heaters for each side, built-in refrigerator, large garage, etc. Sickness compels this sale. $3500 cash, balance to suit buyer. Call 10 to 12 a.m., 1 to 5 p.m. OWNER, [illegible] Halldale ave. Phone 73157.

FOR SALE—4100 WALTON AVE. $3500. Two blocks from Santa Barbara and one block from Manual Arts. Well built 6-room bungalow, modern features and cement cellar and garage. $2800 will handle. Seen by appointment with exclusive agent, MRS. H. C. KENDRICK, 4002 Walton ave. Phone Ver. 2315.

FOR SALE—
EIGHT-ROOM SWISS CHALET.
$7000. TERMS.
Located on the most beautiful street in the Southwest. Best of car service, lawn, trees, flowers, hardwood floors, built-in features, large closets, phone in. Immediate possession. Call MR. ELDER. 63974.

FOR SALE—
BY OWNER.
$2300 cash, a beautiful home, 3867 S. Harvard, hardwood floors, beautiful mantel and electric fixtures, modern throughout, cement porch across front, cement cellar, bearing fruit trees. A bargain at $6300. Vacant. Call after 2 p.m.

FOR SALE—MODERN BUNGALOW.
$4850 cash. Pre-war price.
$4650, terms. Would consider auto as part payment. Sleeping porch, garage, bearing fruit trees, restricted neighborhood, 12 minutes from downtown, southwest. Suitable for two families. See owner at once, 1114 SOUTH MAIN ST.

FOR SALE—
$4750 ONLY $2000 DOWN.
SOUTHWEST BARGAIN.
Modern 5-room bungalow on double frontage lot. Garage, cement floor. ½ block to Moneta car. Must be sold at once.
ROBINSON & GLASS,
126 S. Western ave. 567872.

FOR SALE—
Two bungalows, 5 and 4 rooms, rented for $1020 annually, $3000 cash will handle, balance say 4 years, payable annually. 3718 McCLINTOCK AVE. Take University car. Owner on premises Thursday, Saturday and Sunday, from 2 to 4 p.m.

FOR SALE—Strictly modern 7-room bungalow with garage. Located 1434 W 45TH ST. Convenient to Manual Arts, public and Catholic schools, library, etc. Grand avenue car service. Price $7500. $3000 cash, balance like rent. Immediate possession could be arranged. PHONE 269136.

FOR SALE—$6500, GOOD TERMS.
A dear little home with 4 sleeping places out side entrance to one with disappearing bed, convenient to rent. One block from Manual Arts. See MRS. H. C. KENDRICK, 4002 Walton ave. Ver. 2315.

FOR SALE—Only $1200 cash, balance monthly. 5-room modern bungalow, hardwood floors, cabinet kitchen, cement porch, good garage, splendid location, southwest. Price $5000; worth investigation. LARSON, 432 Mason Bldg.

FOR SALE—5-room, modern bungalow, built-in features, garage, large shed, chicken corral, lot 40x135, flowers, fruit, near car line. $5200, $2200 cash. 5811 ESTRELLA, near Slauson. Vermont 851.

FOR SALE—BARGAIN.
At a sacrifice, good inside property, only fifteen minutes' ride from town. A modern 7-room house, 3 bedrooms and bath upstairs, four rooms and bath downstairs. Price $8000. Phone WEST 4417.

FOR SALE—Great bargain, 4-room double bungalow on 40th; two disappearing beds, sleeping porch. $6300, terms. Income $70 monthly. DOMBROWSKI, N.W. corner Moneta and Vernon.

FOR SALE—Beautiful 7-room modern; four rooms could be added above. Large cement porch, 2 bed, breakfast rooms, den, 50 ft. lot, choice location. $8000, half cash. 1816 W. 47TH ST.

FOR SALE—Beautiful 17-room residence on Grand ave. near 38th st. Has double flat in rear. Lot 75x170. Sell for $30,000. One-third down. Or exchange for home in southwest part of city up to $10,000. 4370 S. VERMONT.

FOR SALE—By owner, new six-room colonial, strictly modern, best hardwood floors throughout. All built-in features, beautiful lawn and shrubbery. Has to be seen to be appreciated. Call at 1942 W. SANTA BARBARA AVE.

FOR SALE—8-room, 2-story modern house close in, Southwest. Price $10,000. Terms $1000 cash. Balance monthly payments.
L. A. REALTY & LOAN CO. 61157.
712 Black Bldg. Bdwy. 3616.

FOR SALE—DOUBLE BUNGALOW, 3 ROOMS EACH SIDE. EXCELLENT NEIGHBORHOOD NEAR GRAMMAR AND HIGH SCHOOL. REAL BARGAIN FOR IMMEDIATE CASH SALE. OWNER, 1250 W. VERNON.

FOR SALE—
Real bungalow home for you. Come out to see it. Immediate possession, furnished or unfurnished. 337 W. 50TH ST., near Figueroa.

FOR SALE—8-R. and bath, 2-story, well built, large lot, double garage, beautiful shrubbery; in W. Adams district. 2403 JULIET ST. For $10,000. This is a corner house and the biggest bargain in the city.

FOR SALE—$1000 CASH.
Balance $30 mo. buys 4-rm. colonial with large corner lot, west of Long Beach car line, in south part of city. Price $3200. Immediate possession. Inquire at 5971 MONETA.

FOR SALE—By owner, 5 large rooms, duplex house and house in rear; extra well built; splendid income. 215½ W. 45TH ST. So. 478-M.

FOR SALE—$1250 CASH.
Balance $25 per mo., buys 5-room modern bungalow on E. 54th; large cement basement. Price $3250. Inquire 5971 MONETA AVE.

FOR SALE—Near Catholic church and school, W. Adams and Vermont, immediate possession, 5-rooms, dandy shape, price $4500, $2000 cash. Phone owner before noon. 63904.

FOR SALE—Beautiful 8 rooms, white plastered Swiss chalet, excellent location, double garage, flowers, etc. $8000, furnished $9500. Owner, 232 W. 54TH ST.

FOR SALE—
BY OWNER.
4-room bungalow, cement cellar and porch, good condition. 1214 W. 38TH ST.

FOR SALE—6-room complete up-to-date bungalow, hardwood floors, furnace, garage, cement driveways, etc. $7000, terms. 5841 S. GRAND AVE.

FOR SALE—Have to sell my home on West Jefferson st., 5-room house, modern; will sell reasonable. Half cash. No agents. WEST 5594.

FOR SALE—Close in property, 5-room house and garage, 45-ft. lot, 124 W. 33RD ST., only $5000. $1500 cash. Phone owner, SOUTH 2223.

FOR SALE—BY OWNER.
Modern 6-room bungalow, hardwood floors, automatic water heater, double garage, in Southwest, $6300, terms. 1750 W. 31ST PL.

FOR SALE—One 6, one 7, modern bungalows, choice location, southwest, immediate possession. SINCLAIR, 123 S. Bdwy. 11155.

HOUSES—For Sale. South and Southwest.

FOR SALE—
Third ave., 6 rooms, H.W. floors, modern bungalow, fine property, in excellent location.
West 47th st., 6 rooms, immediate possession.
West Vernon ave., near Hoover, 6 rooms, H.W. floors, built-in features.
Broadway at 39th st., 2 houses, 2-story, 9 rooms, and 5-room bungalow. A rare property.
HOWARD W. DAVIS CO., 4305 Moneta ave.
Vermont 924. Ask for Mr. Schellinger.

FOR SALE—
52ND PLACE.
5 ROOMS AND PANTRY.
$2000 CASH DOWN.
Dandy 5-room bungalow with pantry. No hardwood, but A-1 floors. Refinished inside and out. Decorated walls. Nice fireplace, 2 laundry trays. Large kitchen. Cement basement. Lot fronts on two streets. Large garage. Price $5750; only $2000 cash. Ask for MR. LONG. Shown by appointment only.
CONANT INVESTMENT COMPANY,
Pico 2514. REALTORS. Pico 2515.
606-607 Haas Bldg., 7th and Broadway.

FOR SALE—
BEAUTIFUL SOUTHWEST.
6 rooms. 3 bedrooms.
$2000 Cash.
Best buy in Manual High School district. 3 dandy bedrooms, hardwood floors, garage, alley, large lot. Fruit, berries, etc. Price $6300; only $2000 cash, balance terms. Ask for Mr. Long.
CONANT INVESTMENT CO.
Pico 2514. Realtors. Pico 2515.
606-607 Haas Bldg., 7th & Broadway.

FOR SALE—
YOU CAN'T FIND A BETTER STREET.
NOR A BETTER HOUSE
FOR THE MONEY
IN THE CITY.
St. Andrews Place, 6 rooms, all hardwood floors, strictly modern, beautiful lawn trees, fruit. Owner must sell this week, price $6000, reasonable terms. This is $1000 under any house in the district.
4272 S. Main st.
RANSON. 5600 S. Vermont.

FOR SALE—
Real bargains in homes. Southwest; 6 rooms and screen porch, strictly modern, half block Vermont car. $4750, easy terms.
5 rooms, screen porch, hardwood floors, bath, garage, beautiful place. $3750, terms.
House and lot 50x184, rear cottage that would rent for $20 to $25 month, close to car. $2500, terms.
4 rooms, 2 bedrooms, lot 50x196, near car. $2000, $500 down, $25 per mo.
4 rooms, bath, furnished, highly improved lot, close to car. $2650, terms.
THORP & BARBER.
Vermont & Manchester.

FOR SALE—
$500 cash and $35 per mo. takes this 6-room furnished house and fine lot 50x184, near 5c car. $3000. This is a snap and won't last long.
THORP & BARBER.
Vermont & Manchester.

FOR SALE—Beautiful new bungalow, 5 rooms, must be seen to appreciate what a beautiful home is. Owner will sell for $4350 cash, the rest is easy. You better look this one over, close to cars, between Moneta and Figueroa. 420 W. 87TH ST.

FOR SALE—
MANUAL ARTS.
4 BLOCKS WEST.
From the best buy in S. W., 7 big rooms. Everything. 2 garages. Terms. 1310 W. 40TH PLACE.

FOR SALE—WELL, GEORGE, HERE'S A SOFT ONE! 7-room bungalow, 3 bedrooms, fireplace, hardwood floors, garage. It's a big snap. There's a reason. On S. Flower st. Price $7500. HENRY RICHARDSON, 310 American Bank Bldg. Phone 12410.

FOR SALE—6-room bungalow with 3 bedrooms, bath, screen porch, with 3 laundry trays, garage, room for 2 cars. Nice lawn with room to build cottage in rear. $3000 will handle. Priced right with reasonable terms. Call at 4328 DALTON AVE.

FOR SALE—5-room cottage, fine condition, lot 107 ft. front, only $3500, with $1000 cash, $40 monthly. Possession at once. Also 3 small cottages. Near Manual Arts High. Terms. See CHANDLER, 600 Fay Bldg. Phone 15227.

FOR SALE—BY OWNER.
8-ROOM RESIDENCE.
East front, 50 ft. lot. Asphalt, paved st. Much below value if sold soon.
3907 MONETA AVE.

FOR SALE—
IMMEDIATE POSSESSION.
$5800, terms, fine 5-room bungalow, hardwood throughout.
Call 1651 W. VERNON AVE.

FOR SALE—What's the matter, look! Brand new 5-room bungalow, hardwood floors, finished old ivory and enamel; garage; 73rd st. near Figueroa. $5000, $1500 cash. Agent, 64612; evenings, 21645.

FOR SALE—8-rm., furnished, sleeping porch, 2 toilets, bath, Westlake district. $10,500; terms $4000 down. No agents. Owner, 949 S. GRATTAN ST. 53928.

FOR SALE—Another snap bargain, 10-room home for $6650. 1471 W. 29TH. Can you beat it? 557892.

FOR SALE—5-room house, close to University and Exposition Park. Large lot. $3500. This will not last. Act quick. Terms. W. B. DUNMIRE, 3705 Maple ave.

FOR SALE—My complete furnished home, 16 rooms, fine location, will make easy terms, automobile included. Owner, 2048 S. OXFORD.

FOR SALE—6-room, modern, oak floors, deep lot, West Adams district, on Third ave. Immediate possession. $4500. $2500 cash. MR. FERGUSSON, 11055.

FOR SALE—Very homey, clean, sunny, 5 large rooms, attic, basement, garage. Splendid soil, fruit. $5500, some terms. OWNER, 319 W. 56th st.

FOR SALE—6-R. bungalow, beautiful shrubbery, large garage. At a sacrifice. METROPOLITAN REALTY CO., 612 Cal. Bldg. Pico 2407.

FOR SALE—Modern 7-room furnished bungalow, must be seen to be appreciated. Price $8500, some terms. 1333 W. 50TH ST. Ver. 74.

FOR SALE—Beautiful 7-room bungalow in southwest part of town. Hardwood floors. Everything modern. Will accept easy terms. 4370 S. VERMONT.

FOR SALE—Immediate possession, my 7-room bungalow, near W. Adams, hardwood floors, 50-foot lot, double frontage, must sell quick. 2640 BUDLONG AVE.

FOR SALE—$550 CASH.
$1650 for 5-room bungalow, no plumbing, inside work not completed. Near 76th and San Pedro. Inquire 5971 MONETA AVE.

FOR SALE—$5650, Royal bargain, extra special, beautiful six-room bungalow, hardwood floors. 15596, INGRAM, 814 Hibernian Bldg.

FOR SALE—Pre-war price, $5400, 7-room modern bungalow, four large sleeping rms. South 5049. Owner, 1714 SANTA MARIA.

FOR SALE—$1250 CASH.
6-room bungalow, near 66th and Compton ave. Price $4000. Inquire 5971 MONETA.

FOR SALE—4 rooms and sleeping porch, completely furnished, a perfect dream, $1500 will handle. PHONE 28338.

FOR SALE—6-room bungalow, S.W., $3500 required, Angeles Mesa district. Address Y, box 183, TIMES OFFICE.

FOR SALE—New 4-room modern plastered house, large lot. $3000, terms. Furniture. Near schools. OWNER, 703 W. 84th.

FOR SALE—6-room modern bungalow. $4800.00. $2300.00 cash, bal. mortgage. 4641 SO. HOOVER ST.

FOR SALE—Double bungalow. Income, $100 month. $8500.00. Terms. 4641 SO. HOOVER.

FOR SALE—By owner, 6-room furnished bungalow, 3 bedrooms, hardwood floors. Can vacate in few days. 1080 W. 31ST ST.

FOR SALE—Six rooms, 3 bedrooms on 47th near this office. $6000, some terms. 4641 S. HOOVER ST.

FOR SALE—4-room bungalow near Vermont Square. $6000, worth $7500. Must sell. SANTA BARBARA AND ARLINGTON.

FOR SALE—CORNER BUNGALOW.
7 rooms and garage. Choice location. OWNER, 4250 S. Harvard.

FOR SALE—6-room modern bungalow, $4750.00, $2350.00 cash, bal. mtg. and trust deed. 4641 SO. HOOVER ST.

FOR SALE—Two houses on one lot, $5500, half cash. 4641 SO. HOOVER.

FOR SALE—5-room furnished bungalow, $4500. Some terms. 4641 S. HOOVER ST.

FOR SALE—DODGE CAR THROWN IN. 6-room bungalow, furnished, S.W. 61206.

FOR SALE—6-room bungalow, $5500. $1250 cash. SANTA BARBARA AND ARLINGTON.

FOR SALE—Corner 5-room bungalow, garage, lot 55x133. $5300, by owner. Call VT. 2638.

FOR SALE—7 rooms, better than new, modern, fine home. Sacrifice. 65389.

FOR SALE—5-room new bungalow, $4550. Terms. 799404. 1707 W. VERNON AVE.

FOR SALE—5-room house. $3500, terms. 6035 EIGHTH AVE. Vermont 7274.

East and Southeast.

FOR SALE—
6-room modern house with three bedrooms and three-room modern house in rear of lot, with garage for two cars, all on one lot. Priced for cash only $6500. No agents. This will sell before Saturday. See owner and property at 658 EAST 45TH ST.

FOR SALE—Fine investment. 6-room house and bath, East 35th Place, near South Park ave. 3 car lines within one block. Price $4000, $2400 cash, balance $20 per month. Rent $50. No agents. Phone owner, WIL. 384.

FOR SALE—Vacant 5-room modern bungalow. Country home near Goodyear plant, immediate possession. $3300. Down $1700, balance $25 a month. 1626 WOODLAND AVE. Call South 2630-M.

FOR SALE—7-room modern bungalow, hardwood floors, two cement porches, east and south front, tile bath, breakfast-room, 3 bedrooms, garage, 4 walnut trees and other fruit. $6000. Phone SOUTH 4743-W.

FOR SALE—$3600, 6 rooms. 137 N. Ave. 22. S.P. rail district; also double flat, located 650 E. 23rd st., rented for $6500; two real bargains. See owner, J. A. WILERD, 920 Cal. Bldg. Telephone 61677.

FOR SALE—5 rooms, bath, screen porch, laundry trays, hardwood floors, large lot, fruit, flowers. Comfortable home. $2000 cash, bal. easy. 3443 BESWICK ST.

FOR SALE—On account of wife's health, 5-room house, price cut to $2100, $1600 cash, bal. $ a month if taken this week. 210 E. 74TH ST.

FOR SALE—Desirable 5-rm. bung., high elevation, exceptionally fine view, lots of fruit, flowers and shrubbery, 2-sty. garage, poultry, rabbit, pigeon houses. $3500. BOYLE 1662.

FOR SALE—8-room house, story and half, 5-room cottage in rear, lot 40x180 to alley; price $7000. 1211 E. 14TH ST. Ph. owner, 556171.

HOUSES—For Sale. East and Southeast.

FOR SALE—$5500.
6-room modern bungalow, first-class condition. Hardwood floors throughout. Two laundry trays. Two toilets. Garage. Half cash. 1160 SPENCE ST. Boyle 3544.

FOR SALE—BY OWNER. New 5-room modern bungalow. $5000. 3537 EAGLE ST.

North and Northeast.

FOR SALE—
5-room bungalow, large bedrooms and kitchen, fine sunny living and dining-room with a beautiful sun room, an ideal room for sleeping or rest; garage, cement walk, cobblestone walls, in 800 ft. elevation, close car, school and church. Price only $4500; will make terms. H. SAM NEWLON, 798 Eagle Rock ave. Gar. 557.

FOR SALE—$6000—HALF CASH, OR $5500 CASH.
By owner, 7-room bungalow on large corner lot in Glassell Park, garage. 3602 W. AVE. 32. Corner Marguerite. Phone Elliott 1787.

FOR SALE—Are you looking for a bungalow in the North Wilshire district? One $9000, one $10,500, better built, better location, better valuation than those constructed under present contract. Call MISS REAL, 579567.

FOR SALE—Finest 2-story home in the Wilshire district, at exceptionally reasonable price. Close to Cahuenga school and Western ave. business center. PHONE 568013. This will not last long.

FOR SALE—Two 4-room modern houses on one lot, 50x150, $6000; reasonable terms. 317-A and B S. Avenue 54, Garvanza. Bluey Donnell, owner, 1200 Haas Bldg. 18240.

FOR SALE—Four-room house at Belvedere Heights, one-room California house in rear. Rich soil, large fruit trees, roses. $2100. $800 cash. 817 N. TOWNSEND ST.

FOR SALE — Artistic 5-room hillside home with garage. $6000, $2250 cash, balance $35 monthly. Phone 39182. 1587 HILLANDALE DRIVE.

FOR SALE—6-room cottage, finest street on Boyle Heights. Garage, cement drive, etc. Sleeping-room in rear. Address Z, box 18, TIMES OFFICE.

FOR SALE—$2750 cash. New 3-room, sleeping porch, modern, schools, high, healthy. 1003 EAGLE ROCK AVE. 5-cent fare.

FOR SALE—10-room house at 6213 Pasadena ave., lot 60x150; $6000, $2000 cash, balance mortgage. Bluey Donnell. 1200 Haas Bldg. 18240.

FOR SALE—NEWTON PARK HOME SITES, $700 TO $900. TERMS. HUNTINGTON DRIVE AT PUEBLO ST.

FOR SALE—Large five-room house, strictly modern. $4200, half cash. 704 E. AVE. 43. Phone LIN. 3522.

Furnished Houses.

FOR SALE—WAKE UP
BEFORE IT IS
TO LATE.
$8000—$2000 down. A beautiful furnished 6-room bungalow, 2 blocks off Washington Blvd. Beautiful parkways, full of shade trees, large lot, garage. Leather furniture. Fine piano, and everything of the best. Built-in buffet across living-room. Fine place. Beam ceilings. Hardwood floors, heavy folding doors throwing 3 rooms into one. It's a dandy and a snap.
G. W. MERRILL REALTY CO.
510 Lankershim Bldg.
Cor. 3rd and Spring. Phone 14193.

FOR SALE—
FURNISHED BUNGALOW.
$12,500.
A fine, comfortable 6-room bungalow, all completely furnished, including a Kranich & Bach baby grand piano; also an Edison disc phonograph, with over 100 records. Terraced lot, beautifully situated. The owner needs the money to enter business. Hence the low price. For appointment to inspect
Call
Stair or Klarquist, Mgrs.
House and Lot Dept.,
R. M. GALE COMPANY,
66175. 503 S. Spring st. Pico 3874. MR.110.

FOR SALE—FURNISHED BUNGALOW.
VACANT.
$7500—TERMS.
Newly painted inside and out, hardwood floors in the living-room, white enameled kitchen and breakfast-room, 2 bedrooms, lawn and fruit trees, double garage. Open for inspection from 1-4 p.m., at 4165 VAN NESS AVE., or call up West 2109.

FOR SALE—
COMPLETELY FURNISHED
BEAUTIFUL 8-ROOM HOME.
FOUR BEDROOMS, HARDWOOD FLOORS. Garage, lawn, fruit, flowers. Furniture fine. New in January. Sacrifice. $8000. $5000 will handle.
A. M. JAMISON.
Phone 61401. 312 Hollingsworth Bldg.

FOR SALE—
$12,500.
9 ROOMS, 2-STORY HOUSE, FURNISHED, GRAND PIANO, MAHOGANY; GOOD RUGS. KINGSLEY DRIVE. LOT 50x150, PAVED STREETS. MR. MARTIN, 567230. R. M. GALE CO. WILSHIRE BRANCH, WILSHIRE BLVD. AT OXFORD.

FOR SALE—LOOK:
17 rooms furnished, West Side, close in. Price only $1750.
ANOTHER good buy, 17 rooms, furnished, and established transfer business. Two Ford trucks, income $600 month. Price $7500.
McCOLLEY REALTY CO.
315 S. Broadway. Suite 228 Laughlin Bldg.

FOR SALE— $15,000.
BEAUTIFUL COLONIAL BUNGALOW, six large rooms, living and dining-room in solid mahogany. Gas furnace with registers in every room. 60-ft. high terrace lot, together with all furnishings for $15,000. This is a real buy and underpriced. SEE 4024 MAPLEWOOD AVE., or Phone 560787.

FOR SALE—Corner of 12th st. and Vermont ave., 5-room cottage fronting on Vermont and 5-room modern bungalow fronting on 12th st. Both completely furnished and on one lot. Extra good garage. For terms address 2510 W. 12TH ST., or phone 55028. W. O. Parker, owner.

FOR SALE—Modern bungalow, 5 rooms, bath and small sleeping porch, completely furnished, restricted location, Southwest. $5500 if sold at once. Owner. Address P, box 506, TIMES BRANCH.

FOR SALE—9-room furnished house with sleeping porch. Will call for parties interested. Phone WILSHIRE 5734 for particulars. Price $15,500. No agents.

FOR SALE—Furnished house, bargain, fine location, on Burlington near Pico, 4 bedrooms; vacant. Price $12,000. WIL. 3209. No agents.

FOR SALE—North Wilshire, elegant 5-room furnished bungalow, bath and shower, every room hardwood, garage ready to move into, only $7500. Terms. PHONE 22343.

FOR SALE— $2350 CASH.
Completely furnished, 6 large rooms, near Moneta and 75th; price $5250; balance $30 per month. 5971 MONETA.

FOR SALE—6-room bungalow, completely furnished, together with 1916 Chalmers touring car. 5307 S. GRAMERCY PLACE.

FOR SALE—2 nicely furnished houses, priced right, information and terms. Call 513 GRANT BLDG.

FOR SALE—3 and 5-room furnished bungalows, $2400; $225 down, $15 monthly. Call 321 W. THIRD ST., room 604.

FOR SALE—Furnished 4-room bungalow, $3000. Also 6-room double bungalow, $5000. HOFFMAN, 15818, evenings, 55590.

FOR SALE—New 4-room bungalow, completely furnished, $2500 will handle. 1210 W. 70TH ST.

HOLLYWOOD. For Sale, Exchange, Wanted, To Let.

FOR SALE—
NORTH OF HOLLYWOOD BLVD.

7 rooms, 4 bedrooms	$13,000
8 rooms, 4 bedrooms	$12,000
8 rooms, close in, choice	$16,000
9 rooms, 4 bedrooms	$16,500
10 rooms, 7 bedrooms	$14,500

See Mr. Wheeler or Mr. Thompson. We have the largest line of listings of homes north of Hollywood Blvd.
COMER'S UNITED REAL ESTATE
OFFICES OF CALIFORNIA.
6522 Hollywood Blvd. 577825. Holly 405.

FOR SALE—
FURNISHED.
2-story, 8-room house on high accessible ground, commanding unobstructed view of city. 3 bedrooms and sleeping porch. Large lot 50x176, with plenty of room to build house in rear. Fruit trees and garage. Price $15,500. Terms. Call, Mr. Nicholson or Guertin. HR-62.
R. M. GALE COMPANY,
6408 Hollywood Blvd.
57395. Holly 544.

FOR SALE—
FLAT—A REAL INVESTMENT.
We have a 4-family flat, all hardwood floors, just one block from Hollywood Blvd. and close to grade and high school. This has an income of $200 a month and is a good buy at $18,500. $6000 will handle. See E. Clark Patchin or Phil H. Heelan, with
F. R. LONGLEY,
579448. 6012 Hollywood Blvd.

FOR SALE—

8-room house above blvd.	$ 9,000
6-room bungalow above blvd.	$ 9,500
5-room bungalow, above blvd.	$ 8,000
7-room bungalow, Fairfax ave.	$10,500
7-room bungalow, Ogden Dr.	$12,500
The same beautifully furnished	$15,000
9-room house, Terrace ave.	$21,000
5-room bungalow, Orange Dr.	$ 6,000

Call MR. HILL, 1733 N. Vermont, Hollywood. Cal. Phone 597847.

FOR SALE—
$15,000. OPPORTUNITY. EASY TERMS.
BEAUTIFUL HOLLYWOOD.
My friends are anxious for me to sell my 7-room thoroughly modern home, also a new 4-room modern bungalow, lot 51x150, garage, also fruit and flowers. This property is complete. Is on Sunset, between Vermont and Western. McCLURE, my exclusive agent. Pico 3399, Pico 1302, evenings.

FOR SALE — NEW COLONIAL BUNGALOW.
$6250. $2000 cash, best buy in Hollywood. Finished in old ivory, oak floors throughout, large lot, garage and cement drive. Has large living-room, dining-room, 2 bedrooms, large kitchen and breakfast nook. See W. A. BUCHANAN, 5484 SANTA MONICA BLVD., CORNER WESTERN AVE. Res. Phone Lin. 2517.

FOR SALE—Beautiful double bungalow, Hollywood, 5 rooms and bfst. nook each side, double garage. H.W. floors throughout, all the latest built-in features, ivory finish; cor. lot 60x140. $7000 cash will handle. Income $180 mo.
GLOBE INVESTMENT AND REALTY CO.,
1001 Black Bldg. 65000.

FOR SALE—
Bargain hunters, call us. 5722 Virginia ave., for a good bungalow buy, furnished or unfurnished; are moving away, so come soon. The furniture is very nice, also has over 50 laying hens, with lots of shrubs, fruit and flowers.

HOLLYWOOD For Sale, Exchange, Wanted, To Let.

FOR SALE—
WHITE PLASTER HOME
IN
BEAUTIFUL WEST HOLLYWOOD.
PRICE $28,000.
When you see this property you will know why we call it a home—not merely a house. The arrangement too is exceptional. The reception hall and magnificent living-room are finished in finest selected mahogany—the dining-room and den in beautiful paneled quarter-sawed oak. These rooms are beautifully hand decorated on canvas—as is the dainty breakfast-room. There are four spacious sunny bedrooms and two magnificent baths upstairs, a maid's room and bath down. Large billiard room in basement, also laundry, wine cellar and furnace room. Automatic water heater, gas furnace, double garage, large lot, a profusion of fine shrubbery, flowers and grown fruit trees. We will absolutely guarantee that this is one of the best built homes in Hollywood, and it is in perfect condition. Mr. Worthington will be glad to give you further information. Phone 579393.

THE BEST PURCHASE IN
HOLLYWOOD.
A 2-story Dutch colonial, located in the most popular part of West Hollywood. There are 8 rooms, 3 bedrooms, breakfast room, sun porch, 2 tiled baths with shower, large fireplace. The large living-room is finished in beautifully paneled brown mahogany. Hardwood floors throughout. Fine lawn and garden. Beautiful view of hills and valley. This property is really worth the price asked, $15,000, and you'll agree with us. For further information call MR. LEAVITT. No. 579393.
DIETZ-HARTWELL CO.,
6718 Hollywood Blvd.
579393.

FOR SALE—
THIS 2-STORY ENGLISH STUCCO.
PRICE $14,000. IMMEDIATE POSSESSION.
Located in West Central Hollywood on one of our principal streets. This fine home has just been completed and contains 7 rooms very conveniently arranged. There are 3 bedrooms and sleeping porch, two baths. Interior decorations are the very latest. Property faces east. Pretty shrubs have been planted. We know you will be interested after inspecting this desirable property. Tel. Holly 781, Mr. Strange, for further information.
FRANK MELINE COMPANY,
6777-79 Hollywood Blvd. at Highland.

FOR SALE—
$20,000. Wonderful Spanish $20,000.
Home.
West Hollywood.
Wonderful view mountains.
Plaster construction.
8 rooms, breakfast-room, maid's room with tiled bath, downstairs. Three large bedrooms, with tiled bath and shower, upstairs. Large canopied front and rear porch upstairs. This is a real bargain. New, ready for buyer. Move right in.
Call F. A. Rentzel, with
HUBBARD-EVANS-HOIT,
5507 Hollywood Blvd. Holly 613.

FOR SALE—
HOLLYWOOD BUNGALOW BARGAIN.
Located in center of Hollywood and close to new activity, at corner of Vine street and Hollywood Blvd. This is a real home consisting of six nice rooms and three bedrooms, old ivory finish. The house is well built and in excellent condition. Owner must sell and it will not last long at $8000. See Mr. Worthington.
With
DIETZ-HARTWELL CO.,
6718 Hollywood Blvd.
579393.

FOR SALE—
$1500 WILL HANDLE.
We have two bungalows, 5 and 6 rooms each. Well located and priced right. Can be bought with $1500 or $2000 down. Ready for your inspection. Call and see
HALPREN REALTY CO.
5912 HOLLYWOOD BLVD.
Exclusive Agents.

FOR SALE—
Beautiful six-room stucco bungalow, located half block south of Hollywood Blvd., in West Hollywood, in excellent district. Large living-room, dining-room, breakfast-room and two bedrooms. Bearing fruit trees and beautiful shrubbery. Must sell immediately so the price is right. Mr. Foster.
C. E. TOBERMAN CO.,
6780 Hollywood Blvd.
Holly 4061. 57000.

FOR SALE—Magnificent 7-room bungalow snap, N.E. corner Yucca and Beachwood Drive. You will say this is a wonderful buy for $12,750, including curtains and drapes. Large corner lot, 3 large bedrooms, tiled bath and shower, beautiful living room, tiled rooms, basement and furnace; everything modern; large garage. Open for inspection between 2 and 5. Immediate possession.
SHELDON BALINGER.
7427 Sunset blvd. 57455.

FOR SALE—
A bargain in income property. Two houses on one lot. One 6-room house, completely furnished, rented for $125 month, and one 4-room unfurnished. A large lot, just south of Hollywood Blvd. Homes about five years old and very well built. $10,500, with small cash payment and balance like rent.
NORTON & BUNCH, 6506 Hollywood Blvd.
577485—578622.

FOR SALE—
AT YOUR PRICE.
MOTHER IS SICK BACK EAST AND NEEDS ME. PRICE NO OBJECT IF I SELL MY HOME BY MONDAY. IT'S A PRETTY LITTLE BUNGALOW IN A GOOD HOLLYWOOD LOCATION. WILL AUCTION PROPERTY OFF IF NOT SOLD AT ONCE. IT'S YOURS AT YOUR PRICE, ON TERMS.
ADDRESS W, BOX 63, TIMES OFFICE.

FOR SALE—Get on the car and come right out, stop paying rent, good new 2-story house on rear of big lot, all plumbing in. 4 blks above Santa Monica Blvd. and in Hollywood, paved st., in delightful neighborhood. Build the house in front at your leisure, make good income property. Price only $3500; terms. Must sell today. Inquire end of Heliotrope car line. COFFMAN & DAWSON, 4580 Melrose ave.

FOR SALE—
$130 NORTON AVENUE.
I believe this to be the best value in Crescent Heights, 6 rooms, 2 bedrooms and sleeping porch, clear oak floors, modern and well arranged. Sweeping view of mountains. 50x150 lot. Have reduced price to $7600. Terms. Open for inspection afternoons. Telephone evenings, WILSHIRE 4514.

FOR SALE—
2211 BEACHWOOD DR., HOLLYWOOD.
Six rooms and servant's room, double garage. 100-foot street and wide parkways, abundance flowers, shrubbery and trees. Immediate possession. Price $15,000. Will consider $5000 in clear lots, $5000 cash and $5000 mortgage.
See OWNER at premises.

FOR SALE— BUNGALOW COURT.
I want to show you an A No. 1 investment. 6-unit court on boulevard, partly furnished. Income $4800. Price $26,500, part cash. Now, don't delay, but see me at once.
PAUL C. HAHN,
1648 Cahuenga ave., at Hollywood Blvd.

FOR SALE—Best building lot in all Hollywood for the price, $1650. Also have a court site 100x290 ft., in a dandy location. $5000. Snap.
We also have some very high-class court sites N. of Blvd. and Hollywood Blvd. frontage at the right price. See this Monday.
H. W. HOAGLAND,
6372 Hollywood Blvd. 579486.

FOR SALE—11-room home, furnished, also nine rooms, furnished and divided into pretty apartments for your income, or income on all, over $325 month; in excellent location, near Hollywood blvd. and Fuller ave. Remember, all furnished and ready for you. Worth $25,000, price $21,000. E. P. GRAY, 528 Security Bldg. Phone 61320.

FOR SALE—
CORNER FRANKLIN AND NORMANDIE.
Beautiful 9-room residence with fine income possibilities; will rent now for $375 a mo., easily changed into duplex; 190 feet on Franklin, and 90 feet on Normandie, for a few days $21,000. Will sell adjoining lot. HOLLYWOOD 1693.

FOR SALE—
Dandy bungalow, 3 rooms, bath and fine garage, large lot on one of the finest streets in Hollywood. $4000. This will not last through the day. Also nice bungalow on North Westmoreland for $3500, worth consideration. For these snaps call at once 5517 SANTA MONICA BLVD.

FOR SALE— Bargain, $4950, $2300 cash, thoroughly modern bungalow, four rooms corner lot, hardwood floors throughout; breakfast nook, lawns, lattice fences; cement floor garage and porch. Owner, 5258 MELROSE. Holly 2993.

WANTED—To purchase immediately, a bungalow court in Hollywood, will pay $10,000 cash and 540 acres of good land in Missouri, and assume. Apply to MORGAN INVESTMENT CO., 5827 Hollywood blvd. Phone 590[illegible].

FOR SALE—$8800, 7-room well-built bungalow and large screen porch in rear, 47x190 foot lot, den, with bookcases; built 5 years; real bargain. Terms. 567716.
COOK REALTY CO., 150 S. Western ave.

TO LET—Furnished, 4 rooms and sleeping porch, for small family only. Near Vermont ave. R. B. BOWLES, 4641 Melbourne. 599776.

FOR SALE—A home and income, 9-room bungalow, also 3-room bungalow in rear. Fine location, close to Gardner Junction. 1422 MARTEL AVE.

FOR SALE—Hollywood way, bung., $3250. $1500 cash. A wonderful little home. 60-foot lot, 5 rooms and bath.
A. H. BARRY, 333 Union Oil. Main 1175.

TO LET—Hollywood, 4-room furnished duplex bungalow flat, $85. Call at 1150 N. NORMANDIE.

FOR SALE—Hollywood. New colonial bungalow. Ideal home. All built-in features. Cheap for $7500. SWAN, 5826 Virginia ave.

FOR SALE—Hollywood lot, $1750, $450 down. Call 1645 N. VERMONT.

FOR SALE—Duplex, 8-room bargain. Terms. owner. HOLLYWOOD 4653.

HOLLYWOOD For Sale, Exchange, Wanted, To Let.

FOR SALE—
BEAUTIFUL ARTISTIC ITALIAN VILLA.
SITUATED ON BROAD BOULDEVARD
NEAR FOOTHILLS, ON HIGH
CORNER LOT 90x190 FEET.
BRICK PAVED PATIO, LOTUS POOL,
FISH POND, PERGOLAS.
Recently completed; constructed only as an eastern man constructs for his own home; solid, substantial, up-to-date and regardless of expense. This exclusive place is a combination of MANSION and REAL HOME, characterized by the imposing appearance of the exterior and general air of cosiness and comfort of the interior. This out-of-the-ordinary place will appeal to your sense of beauty and artistic taste, with its massive walls, tinted a soft cream, quaint chimneys, red clay tile roof, wrought iron lattices; terraced rose gardens and flower plots; lily pool, fountain, pergolas, secluded nooks; beautiful, expensive landscaping and every perquisite to beautify and please the eye. The 9 sunshiny, airy rooms are tastefully decorated in harmonious colorings, finished in mahogany, natural birch and old ivory. Three bathrooms, equipped with high-class fittings; kitchen a housewife's dream of convenience and white tile neatness. Every innovation, including self-lighting range and built-in Herrick refrigerator. Large finished basement with complete laundry plant; last word in thermostatically controlled heating plant; Ruud instantaneous water heater. Entire house furnished with especially designed and wrought electric light fixtures and copper disappearing window and door screens. The expensive garage for three cars corresponds with the general architectural effect. Changed business conditions necessitate my sacrificing for immediate sale. The fortunate purchaser will reap the benefit of my year's time and care in supervision, selection and bargaining. Price is many thousands less than the buildings could be reproduced for. $25,000 down, $20,000 three years, 7 per cent, obtains this peerless home. Located at N.E. cor. Crescent Heights Blvd. and Fountain ave. One of our representatives will be at the property today from 2 to 4 p.m. to show the interior. Tel. Holly 781.
We are Exclusive Agents.
FRANK MELINE COMPANY,
6777-79 Hollywood Blvd., at Highland.

FOR SALE—
FURNISHED 6-ROOM
BUNGALOW
ON CORNER LOT
ONLY $7600.
Only ½ cash and at the above price, which is underpriced, this bungalow will go quickly. It is modern in every respect. Breakfast room, 2 bedrooms, hardwood floors, gas radiator, garage. The lot, which is on the corner, is 50x170. This property is not north of Hollywood Blvd., but in Central Hollywood, south of Sunset. Tel. Holly 781. Mr. Strange.
We are Exclusive Agents.
FRANK MELINE COMPANY,
6777 Hollywood Blvd. at Highland.

FOR SALE—
$2750 buys a beautiful new and modern 7-room colonial bungalow, close to boulevard, street car, etc. Three bedrooms, breakfast-room, hardwood floors, French front windows, garage, lawn and shrubbery. No other payments until July, then yearly payments. See BEN HANSEN with COMPTON & ROBERTS, 6661 Hollywood Blvd. 577123.

North of Hollywood Blvd. unobstructed view of foothills, completely furnished two-story home, large rooms, fruit trees, sleeping porches, garage. Every modern convenience, only $10,000 and very easy terms.
Call BEN HANSEN, with Compton & Roberts, 6661 Hollywood Blvd. 577123.

FOR SALE—OR EXCHANGE.
10-UNIT HOLLYWOOD COURT.
8 of which are completely furnished. Located on corner boulevard lot, fine rental neighborhood. Same rentals for 3 years. Out-of-town owner, cannot take care of same. Would consider bungalow, small income or close-in acreage to $10,000. Would show at least $8500 yearly under new management. Price $50,000, about ¼ cash. For appointment call
MR. BARKER.
COMER'S UNITED REAL ESTATE
OFFICES OF CALIFORNIA.
6522 Hollywood Blvd. 577825. Holly 405.

FOR SALE—
Hollywood District.
6-room colonial, all hardwood floors, in fine neighborhood. $3800 will handle.
7-room colonial, tile bath and sink, splendid neighborhood, $4000 will handle.
5 rooms and sleeping porch, hardwood floors; close to Western, $3500 cash.
7-room modern bungalow, 1 block from Western, $3450 will handle. Hurry.
BOERGER & SHUGART,
934 N. Western ave.

FOR SALE— $11,500.
OGDEN DRIVE CORNER.
60-foot frontage.
A beautiful COLONIAL BUNGALOW, right up to the minute in every particular. This is $2000 under value, and is a snap. Tile bath and sink, hardwood floors throughout; big garage, and room enough in the back for a double bungalow.
Ask for Mr. Cleveland.
NIMMO REALTY COMPANY,
(Established 1906.)
6502 Hollywood Blvd. at Western.

FOR SALE—
7-ROOM BUNGALOW, $4000 CASH.
3 bedrooms, gas radiators, solid cement drive, tile bath and sink, 2 porches, French doors, all built-in features, just finished and ready for occupancy. $8500, balance on rental plan. A beautiful, well built home in desirable Hollywood section. Ask for Mr. Lane.
NIMMO REALTY COMPANY,
(Established 1906.)
6502 Hollywood Blvd. at Western.

FOR SALE—
$6500. Half cash.
Right-down-to-the-minute seven-room Third ave. bungalow, 3 sleeping rooms. Garage, fruit trees.
ANOTHER AT $7800.
NORTH OF SUNSET BOULEVARD.
9 rooms, choice and sightly location, well built, comfortable 2-story home at a price lower than the average bungalow. For appointment to see these and others, call for Mr. Tillotson, with
G. C. DENNIS CO.
13463. 302 Van Nuys Bldg. 13463.

FOR SALE—
FURNISHED BUNGALOW, $7350.
IMMEDIATE POSSESSION.
5 large rooms and bath, completely furnished. All modern features in this home. Garage, fine lot. Owner leaving town and must sell quickly. Near Hollywood High School and car lines.
HAHN REALTY COMPANY,
Two offices in Hollywood.
1645 La Brea Ave. cor. Hollywood Blvd.
5506 Santa Monica Blvd. cor. Western ave.
Phone 57496.

FOR SALE—Beautifully furnished bungalow. Best location in Hollywood.
Here's your opportunity to secure a wonderful 6-room home on large lot, just off Sunset blvd., with tiled bath and shower, double garage, mahogany and upholstered furniture; imported rugs, silverware and china; the very best; complete in every detail; immediate possession. Price $12,250.
SHELDON BALINGER & CO.,
7427 Sunset blvd. 57455.

FOR SALE—
6-ROOM BUNGALOW.
$2500 CASH.
Situated on beautiful bungalow street, 2 large bedrooms, also combination bed and breakfast rooms. Tiled bathroom and kitchen sink. Floor heaters. Garage. Price $9500. Call Mr. Nicholson or Guertin. HR-49.
R. M. GALE COMPANY,
6408 Hollywood Blvd.
57395. Holly 544.

FOR SALE—
ONLY—$6750—ONLY
For Sale—Six-room colonial bungalow, two years old, in perfect condition, all hardwood floors, splendidly built, choicest location, close in. There is nothing to equal this for the price, $6750.
NORTON & BUNCH,
577485. 6506 Hollywood Blvd. 578622.

FOR SALE—
FOUR NEW BUNGALOWS,
WEST HOLLYWOOD.
Take Santa Monica Blvd. car to Genesee, one block north. 577573.

FOR SALE—$4250.
A modern 4-room and bath bungalow on a 50x130 foot lot, one block from car line; a cozy little home at a pre-war price; immediate possession.
See Carl Maier,
SEARLES REALTY CO.,
578375. 6200 Santa Monica blvd.

FOR SALE—I must sell and if you want to buy, meet me at 5413 and 5419 HOMEWARD AVE., between De Longpre and Fountain at Cahuenga, and take one of these beautiful 6-room bungalows, just completed. They are going to be sold below actual value for I need the money and now is your chance. Owner and builder.

FOR SALE—
Tired looking? Buy a lot from us. Let us build you a house, cheaper.
HUBBARD-EVANS-HOIT,
5507 Hollywood blvd., at Western.
599762. 589032.

FOR SALE—Best buy in West Hollywood, 7 large and beautiful rooms, a perfect bungalow, on 55-foot lot, with rare fruits, shrubs and flowers, for $8350. Act quickly.
SHELDON BALINGER & CO.,
7427 Sunset blvd. 57455.

FOR SALE—
Wonderful buys in lots, finest location in Hollywood. Build your own home now. $1650 takes these till November 1st. Inquire 5517 SANTA MONICA BLVD.

FOR SALE—Large 7-room bungalow, Hollywood location. Splendid bargain at $7500. Call at 1703 N. VERMONT, or phone 597923 for particulars.

FOR SALE—
NORTH OF HOLLYWOOD BLVD.
6-room bungalow, $7500; buyers, agents, please phone 57353, 7 to 8 a.m. MR. CLARK.

FOR SALE—$5000, modern bung., large hollow tile garage, beautiful yard, flowers and fruit. $2500 cash required. 1323 TAMARIND AVE. Hollywood 4412.

FOR SALE—A dandy bungalow, $7500, in choice Hollywood district. A snap. Hurry. 936 N. WESTERN. Hollywood 1586.

HOLLYWOOD For Sale, Exchange, Wanted, To Let.

FOR SALE—
BEAUTIFUL, ARTISTIC ITALIAN VILLA.
SITUATED ON BROAD BOULEVARD NEAR FOOTHILLS ON HIGH CORNER LOT 95x190 FEET.
BRICK PAVED PATIO, LOTUS POOL, FISH POND, PERGOLAS.
Recently completed; constructed only as an eastern man constructs for his own home; solid, substantial, up-to-date and regardless of expense. This exclusive place is a combination of MANSION and REAL HOME, characterized by the imposing appearance of the exterior and general air of cosiness and comfort of the interior. This out of the ordinary place will appeal to your sense of beauty and artistic taste, with the massive walls, tinted a soft cream, quaint chimneys, red clay tile roof, wrought iron lattices; terraced rose gardens and flower plots; lily pool, fountain, pergolas, secluded nooks, beautiful, expensive landscaping and every perquisite to beautify and please the eye. The 9 sunshiny, airy rooms are tastefully decorated in harmonious colorings, finished in mahogany, natural birch and old ivory. Three bathrooms equipped with high-class fittings; kitchen a housewife's dream of convenience and white tile neatness, every innovation, including self-lighting range and built-in Herrick refrigerator; large finished basement with complete laundry plant; last word in thermostatically controlled heating plant; Ruud instantaneous water heater; entire house furnished with especially designed hand wrought electric light fixtures and copper disappearing window and door screens. The expensive garage for three cars corresponds with the general architectural effect. Changed business conditions necessitate my sacrificing for immediate sale. The fortunate purchaser will reap the benefit of my year's time and care in supervision, selection and bargaining. Price is many thousands less than the buildings could be reproduced for. $25,000 down, $20,000 three years, 7 per cent obtains this peerless home. Located at N.E. cor. Crescent Heights Blvd. and Fountain ave. One of our representatives will be at the property today from 2 to 4 p.m. to show the interior. Tel. Holly 781.
We are Exclusive Agents.
FRANK MELINE COMPANY,
6777-79 Hollywood Blvd., at Highland.

FOR SALE—
A BARGAIN
IF SOLD QUICK.
Finest bungalow in Hollywood, 8 large rooms. Will appeal to only those wanting an exceptionally well built and luxurious bungalow home. ¾-inch floors throughout. All hardwood finished. Decorated in oil on canvas. Cedar clothes presses. Bath tiled to ceiling. Basement, furnace. Fine corner lot. In heart of Hollywood. Owner is selling account death of husband. Might consider trade on good 5-room house, Hollywood. For appointment call
14411. THE MOBARRY CO. 14411.
Western at Melrose.

FOR SALE—
8-ROOM HOUSE, $11,000,
NORTH OF HOLLYWOOD BLVD.
IN THE FOOTHILLS,
but
EASILY ACCESSIBLE.
Has immense, newly decorated living-room across front, and, besides 4 other rooms it has 3 bedrooms and a maid's room. Overlooks Hollywood. The scenery is impossible of description here, but if you wish a view where nature and the work of man combine so wonderfully to charm, and yet you do not care to indulge your tastes with an expensive home, then don't fail to inquire more fully into this fine property.
For appointment telephone
MR. KNOX, Holly 781.
We are Exclusive Agents.
FRANK MELINE COMPANY.

FOR SALE—
FRANKLIN NEAR HIGHLAND.
Eight-room residence with attractive income possibilities. Lot 75x240 feet, fronting Franklin and Emmet Terrace. House in fine condition, easily convertible into duplex. Unique site for additional income buildings. $15,750. Terms. Will sell furniture.
We are exclusive agents.
FRANK MELINE COMPANY,
6777-79 Hollywood Blvd., at Highland.
Holly 781.

FOR SALE—
If you are looking for a home see this, $2000 will handle this property, a 6-room mission bungalow, 3 bedrooms, lawns and fruit trees. This is a sacrifice price, $7500.
HALPREN REALTY
COMPANY.
5912 HOLLYWOOD BLVD.

FOR SALE—
CAVANAUGH'S
REALTY CO.,
6756 Hollywood Blvd.
Specializes in Hollywood properties. If you are seeking a home or home site see the specialist. Any home worth while we have on our list.

FOR SALE—
10-ROOM HOME NORTH OF BLVD.
This lovely home situated in excellent district, has 4 bedrooms and sleeping porch, 2 bathrooms, good hardwood floors and large living and dining-rooms and breakfast-room. Large lot. Underpriced at $13,000. Half cash. Call Mr. Nicholson or Guertin. HR-20.
R. M. GALE COMPANY,
6408 Hollywood Blvd.
57395. Holly 544.

FOR SALE—
Lovely home on Kingsley Drive, near foothills and private park.
Four master bedrooms and sleeping porch upstairs. Beautiful bath.
Very large living-room, dining-room, breakfast room, kitchen, den and lavatory downstairs. Delightful sun room, large front porch. Hot water heater.
Attractive grounds and garden with fountain.
Garage with servants' quarters.
Telephone OWNER, Hollywood 2413.

WANTED—
MR. HOLLYWOOD OWNER.
DO YOU WANT TO SELL?
We have several cash buyers waiting for homes between $6000 and $10,000. Call and give us full information. Immediate action.
CAVANAUGH'S
REALTY CO.,
6756 Hollywood Blvd.

FOR SALE—
Choicest Hollywood Location.
Only $3600 for a 50x145 lot on Van Ness.
MR. KEMP.
COMER'S UNITED REAL ESTATE
OFFICES OF CALIFORNIA.
6522 Hollywood Blvd. 577825. Holly 405.

FOR SALE—
$9000—BARGAIN—$9000.
New 7-room colonial, 3 bedrooms, breakfast room, tiled bath and shower, tiled sink. Hardwood floors throughout. 2 laundry trays, garage, solid driveway. Lot 50x150. Move in at once. See Mr. Tibbits, with
M. E. OSWALD CO., 599847, 1156 N. Western.

FOR SALE—A home in West Hollywood, 8 rooms and 2 baths, hardwood floors, tiled bath with shower, basement, gas furnace and automatic storage hot water heater. Built for a home. Foothill location. Open for inspection, 1 to 5 o'clock. The number is 7520 HOLLYWOOD BLVD. Henderson Co. 579040.

FOR SALE—Four-family flat building, one block from Hollywood Blvd.; hardwood throughout—living-rooms in oak, bedrooms, bath and kitchen in ivory, extra closet, bed in dining-room. One of the best buys in income property in Hollywood for $17,000.
NORTON & BUNCH,
577485. 6506 Hollywood Blvd. 578622.

FOR SALE—
HOLLYWOOD BARGAIN.
$7800.
BEAUTIFUL BUNGALOW,
EXCELLENT LOCATION.
5 ROOMS, 2 BEDROOMS.
E. LEAHY,
HOLLYWOOD, 5617 LEXINGTON AVE.

FOR SALE—Swiss chalet, 8 rooms and sleeping porch, 2 baths, hardwood floors throughout. House in pink of condition. ½ block to Hollywood car and heart of business. Lot 57x180. Owner must sell.
579486. HOAGLAND, 6372 Hollywood Blvd.

FOR SALE — High-class 6-room bungalow, near Vine st., north of Sunset; 3 bedrooms, beautiful fireplace. Every convenience, newly painted exterior; ivory finish throughout. Garage. Bargain at $9000. WILL LEWIS, 6767 Hollywood Blvd. 57690.

FOR SALE—Come in and pick your choice out of a few exceptional new strictly modern bungalows, just completed, to be sold at once at a reduced price, on easy terms. 5114 SUNSET BLVD. Owner's exclusive agent.

FOR SALE—Hollywood brand new colonial home and garage, 1 block to Western ave. Ready to occupy tomorrow. 6 large, beautiful rooms, all h.w. floors, including closets. Special price, $8200, would accept $2500 cash, bal. monthly. Call 590742.

FOR SALE—New double bungalow in heart of Hollywood all built-in features. Price $11,500, $6000 cash. Income $1560 per year. H. KORNFELD, exclusive agent, 5069 Sunset Blvd. 599003.

FOR SALE—See Mr. Hill for duplex court, centrally located, above boulevard. Finest location in Hollywood. Price $75,000. Paying 15 per cent net on price. PHONE 597847.

TO LET—Duplex and garage, 5501 La Mirada, $55 side, also 1257 N. Hobart, furnished and garage, $100. GEO. C. BELL, 16595. Res. 73643.

FOR SALE—Duplex, unsurpassed in beauty; convenience, location, and desirability, a real home and income. Positively no agents. Phone OWNER, 579487.

FOR SALE—IMMEDIATE POSSESSION.
I must sell my 7-room home in Hollywood furnished or unfurnished, at 718 N. Normandie. Move right in.

FOR SALE—By owner. New high-class California stucco double bungalow on corner. Extra lot. Furnished or unfurnished. Will net 15 per cent. 1301 N. VERMONT AVE.

TO LET—Brand new furnished Hollywood flats from $130 to $175, unfurnished at $85; every convenience. Call 1703 N. VERMONT, or phone 597923.

WANTED—IF YOU HAVE ANYTHING TO RENT, THE TAFT REALTY CO. CAN RENT IT FOR YOU. CALL AT 5751 HOLLYWOOD BLVD. HOLLYWOOD 3066; 599043.

FOR SALE—$6000.
New 5-room modern bungalow and garage. Lot 50x135. Part cash. 4325 PROSPECT AVE.

FOR SALE—See Mr. Hill for Hollywood real estate bargains. Call 597847.

FOR SALE—50x150 lot on Finley ave. $1650 cash. Phone HOLLYWOOD 770.

HOLLYWOOD For Sale, Exchange, Wanted, To Let.

FOR SALE—
TAFT REALTY CO.

ATTENTION	ATTENTION	ATTENTION
LOTS	LOTS	LOTS
$1500	$1500	$1500
50x150	50x150	50x150
TERMS	TERMS	TERMS
BUILDERS	HOMESEEKERS	INVESTORS

HAVE YOU SEEN BEAUTIFUL
HOLLYWOOD GARDENS SUBDIVISION?
On the foothill slope,
LOCATED BEAUTIFUL WEST HOLLYWOOD.
Surrounded by the famous high class Crescent Heights on the east and exclusive Hacienda Park on the north and west and elegant Hollywood Acres on the south.
For commanding view surroundings—soil—climate and improvements, this choice property cannot be surpassed in Hollywood.
You will have to hurry if you want to secure one or more lots as they cannot possibly last long at this price—but as good as similar lots held at $3000 and more.
Call or see R. Y. Taft or J. Sengel at once, with
TAFT REALTY CO.,
5751 Hollywood Blvd. 599043 or Holly 3066.

FOR SALE—
DOWN WITH THE H.C.L.
STOP PAYING RENT.
3 GOOD BUYS.
5-room new colonial, $6850, $1100 cash, two others for $7000 each, $2000 cash. We have applied the fine-tooth comb to Hollywood to get these bargains, but at such prices they will not last long. For appointment to inspect these properties tel. Holly 781. Mr. Knox.
FRANK MELINE COMPANY,
6777-79 Hollywood blvd., at Highland.

FOR SALE—I am giving up housekeeping and offer my uniquely built home in the heart of West Hollywood for sale. House stands on lot 75x151 ft., comprises living-room, dining-room, sun parlor, glassed-in patio 10x20 ft. (used as breakfast and lounging room) from which opens kitchen, bedroom, bathroom, dressing-room and two sleeping porches; upstairs sitting-room, bedroom and closet (storey, but [illegible]) double garage and store room. Possession could be given in about two weeks. Terms cash, $12,500. If desired furnished, this might be arranged. Any one really interested, can see this by writing owner, in care MR. McMILLEN, Mgr. Citizens' Trust & Savings Bank, 6720 Hollywood Blvd.

FOR SALE—
$200 MONTH
from these two fine, well-built bungalows of 7 and 5 rooms, situated on corner lot center of Hollywood. Each has hardwood floors, 8½ rooms, gas radiators, extra shower baths, underground sprinkling, double garage. Price $14,000, about ½ cash. See
MR. BARKER.
COMER'S UNITED REAL ESTATE
OFFICES OF CALIFORNIA.
6522 Hollywood Blvd. 577825. Holly 405.

FOR SALE—
NEW BUNGALOW 6 ROOMS.
In center of Hollywood, finest of finish, gray and ivory, floor furnaces, hardwood floors, modern up to the minute. Owner says, sell.
Only $7800; terms.
JOHN MARLEY, 6621 Hollywood Blvd. 578336.

FOR SALE—
ARE YOU SUPER-CRITICAL?
See this charming 7-room bungalow with large screened-in patio, tile bath, profusion of roses and shrubbery. $10,500, $3000 cash, bal. terms. Call Mr. Nicholson or Guertin. HR-54.
R. M. GALE COMPANY,
6408 Hollywood Blvd.
57395. Holly 544.

FOR SALE—
4-room house on lot 60x140, near car line and school. $3250 cash and assume mortgage of $1600 takes it.
See Herbert E. Johnson or Ralph Files, with F. R. LONGLEY,
579448. 6012 Hollywood Blvd.

FOR SALE—It's right in the foothills and only six minutes' walk from dead center Hollywood. Brand new, six sunny rooms, bath, breakfast nook and model built-in features, garage, hedge, flowers, fruit trees, cement walks and drive. 2205 HOLLY DRIVE. Only $8500. Owner leaving town.

FOR SALE—5-room modern bungalow, 2 bedrooms, lawn and flowers, in the heart of Hollywood. $6050; also 5-room bungalow near Sunset Blvd. $4200.
W. A. ROBERTS CO., 6765 Hollywood Blvd. Holly 4300.

FOR SALE—$6500; pretty 5-room nearly new bungalow on paved street, near car, up to the minute. A cozy little home, priced right. Terms. COOK REALTY CO., 150 South Western ave. 567716.

TO LET—In private home in Hollywood, bedroom and den, adjoining bathroom, suitable for two, $60 per month; no light housekeeping. References. Phone for appointment, 10 a.m. to 4 p.m., 64655.

FOR SALE—Large 5-room bungalow, furnished, located on Hawthorne ave. near high school. Call D. M. Lingle, Holly 4061.
C. E. TOBERMAN CO., 6780 Hollywood Blvd.

FOR SALE—4-flat bldg. north of Blvd., high-class in every respect. Will insure you a handsome income as well as increase in value. 579486. HOAGLAND, 6372 Hollywood Blvd.

FOR SALE—See Mr. Hill for duplex court, centrally located, above boulevard; finest location in Hollywood, price $75,000. Paying 15 per cent net on price. PHONE 597847.

FOR SALE—East Hollywood, 4-room bungalow, new, $3750. Terms. Call 1045 N. VERMONT. 597855.

FOR SALE—By owner, 7-room new colonial bungalow, $9000. Inquire 1312 ORANGE DRIVE.

FOR SALE—Real nice corner, 75x160; north of Hollywood blvd., near Vermont. Bargain at $4250 cash. Phone OWNER 15348.

TO LET—Sunny furnished bedroom, near studios, select neighborhood, private family, garage. 6887 SUNSET BLVD. Hollywood [illegible].

FOR SALE—See MR. HILL for beautiful bungalow court of 8 units. Fine location. Good income. Hollywood way. 51234.

FOR SALE—See MR. HILL for Hollywood income property. Call 597847.

FOR SALE—Lot in Hollywood, 50x150, must sell today. Phone owner, 579846.

FOR SALE—See MR. HILL for Hollywood real estate bargains. Call 597847.

FOR SALE—See MR. HILL for Hollywood income property. Call 597847.

FOR SALE—See MR. HILL for Hollywood lots. Call 597847.

GLENDALE— For Sale, Exchange, Wanted, To Let.

FOR SALE—
BEST BUY IN GLENDALE.
BEAUTIFUL NEW COLONIAL.
ONLY $6000, ON TERMS.
Located on large corner lot, commanding a most wonderful mountain view, six rooms, large living-room, sunny dining-room with handsome buffet; 2 very fine bedrooms, handy buffet kitchen with breakfast nook, and modern bath, built and will be finished and decorated like a $1500 home; a property worth more money than I am asking for it. See me Sunday or week days at 130 BRAND BLVD., Glendale. Phone Glendale 250.

FOR SALE—5 ROOMS, hardwood floors, double garage, 2 lots, dandy tennis court. Price $6500, $2500 cash.
6 ROOMS, MODERN, FURNISHED COMPLETE, with Ford sedan and everything; for $7000; $5000 cash.
4-ROOM CAL. HOUSE, garage, lot 50x145, fruit. Price $2400; $1200 cash.
See WILSON'S REAL ESTATE, 114 S. Brand Blvd., Glendale. Open 7 days a week from 7:30 a.m. to 9 p.m.

FOR SALE—5-room cottage, furnished throughout, wood cook stove and gas, also fireplace and piano, bearing fruit trees, flowers, garden, room, garage, 3 blocks from two car lines, 1 block from school, near 4 churches, lot 50x150. Price $7500. Also 5½ acres, close in, $1000 per acre. Rhode Island Red laying hens, one gal. milking goat; by owner, no agents need apply. No Sunday business. 310 N. KENWOOD, Glendale 787-J.

FOR SALE—
HANDSOMELY FURNISHED 11-ROOM
BUNGALOW.
Artistically built with inner brick-paved court, 420 Stocker st. Lot 80x250. Wonderful for sanatorium, exclusive hotel or for people who entertain. Phone GLEN. 584.

FOR SALE—Five-room modern bungalow. Fine condition; built-in features; garage. Lot 50x150. Well located near car, stores, schools. Finest view of mountains. Possession two weeks; $4250 for quick sale. Terms. See owner, 440 WEST PALM DRIVE, Glendale.

FOR SALE—IN BEAUTIFUL GLENDALE.
10 rooms in the cream section on North Central. Large lot, garage, cement cellar, furnace, 4 bedrooms, modern in every way. For special price, 411 N. CENTRAL, Glendale. Phone 2175-W.

FOR SALE—4-room house, bath, cellar, garage, chicken yard and good garden with a variety of fruit and ornamental trees. Lot 50x145 ft., on Elk ave., fourth lot west of Brand blvd. Price $4500. Apply to J. or H. KIRBEY. Owner living on place. No agents.

FOR SALE—By owner, 6-room modern bungalow, furnished, hardwood floors and basement, large lot, garage, chicken pens, some fruit, lots of flowers, a beautiful home. Price $5750. Half cash. Immediate possession. 435 PIONEER DR.

FOR SALE—Just finishing one of the best 5-room bungalows in the city of Glendale. Garage. Fence. All built-in features. Fine location. Can arrange terms. See owner, MR. STANFORD, 431 I. W. Hellman Bldg. Phone 66930.

FOR SALE—6-room house, furnished or unfurnished, hardwood floors, basement, garage, fruit trees, large corner lot, located in heart of Glendale. $6000 cash, balance $42 per month. Ask for McMULLEN, 346 S. Olive.

FOR SALE—Move right in, new, modern 6-room bungalow, garage, choice location; $6000. Another, furnished, $6500. Four rooms, large lot, $3250. FRANK L. FRARY, 419 Security Bldg.

FOR SALE—$6250.
One of Glendale's prettiest homes, large lot. Full bearing fruit trees of all kinds. Double garage, chicken runs, must be seen to be appreciated. Owner, 432 PIONEER DR.

GLENDALE—
For Sale, Exchange, Wanted, To Let.

FOR SALE—By owner, 6-room and sleeping porch story and half bungalow, lot 50x[illegible]. Abundance of fruit, flowers, shrubbery. [illegible] SALEM ST. Phone 1382-J.

FOR SALE—By owner, highly improved home. One of the most beautiful in all Glendale. A real home built on honor. See it before you buy. 721 S. BRAND BLVD., Glendale.

FOR SALE—Eight-room modern home, nearly acre fruit, flowers, chicken runs. 603 WEST BROADWAY, Glendale. Ask your own agent for price and terms.

WANTED—6 or 7-room bungalow. Give price, location and condition. Private party. Address Z, box 179, TIMES OFFICE.

FOR SALE—5 acres, 4-room house, garage, fruit trees, city water and pumping plant. 811 WEST DORAN ST.

PASADENA—
For Sale, Exchange, Wanted, To Let.

FOR SALE—Pasadena, $[illegible], 1½-story, nearly new, 5 rooms below, upper 3 rooms unfurnished. Cellar. Lots fruits. Close-in. Also 7-room house. Fine residence district. Fruit, garage, $6500. Both near cars. Owner. Address Y, box 96, TIMES OFFICE.

CITY LOTS and Lands for Sale.

FOR SALE—

THE GROUND FLOOR

PRE-WAR PRICE LOTS

WE ARE DIRECTED BY THE FRATERNAL BROTHERHOOD TO SELL WASHINGTON PARK, A MODERN RESIDENTIAL SECTION ACQUIRED BY FORECLOSURE AT LESS THAN PRE-WAR PRICES. LOCATED ON YELLOW 5-CENT EAGLE ROCK CITY CAR LINE. IMPROVEMENTS: CITY WATER, GRADED, OILED AND GRAVELED STREETS; SOME HAVE CURB, SIDEWALK, PAVED STREET, GAS, ELECTRIC LIGHT AND TELEPHONE LINES READY NOW. SPECIAL PERMISSION GRANTED FOR A TEMPORARY HOME OR TENT ON REAR 20 FEET OF LOT. TO TEMPORARY HOME BUILDERS SPECIAL TERMS OF TEN PER CENT CASH AND 2 PER CENT PER MONTH, 6 PER CENT INTEREST ON DEFERRED PAYMENTS. NO MIDDLEMEN PROFITS HERE. YOU PURCHASE DIRECT FROM THE OWNERS AT CUT-RATE PRICES. YOU USE YOUR RENT MONEY TO BUY A HOME. THESE CHOICE LEVEL LOTS WILL ALL BE SOLD IN A FEW DAYS. COME EARLY AND SELECT ONE OF THESE GEMS OF THE ADDITION. SOME AT $540. FIRST PAYMENT $54, AND $10.80 PER MONTH. FIRST BUYERS GET THE BARGAINS.

TRACT OFFICE: WEST AVE. 34 AND VERDUGO ROAD.

TRACT OFFICE: JUNCTION SAN FERNANDO BLVD. AND VERDUGO ROAD.

MEAD & CLEMENTS, 517 S. SPRING ST.

BDWY. 1273. ROOM 517 DOUGLAS BLDG.

FOR SALE—

WESTERN AVE.

One short block from Pico on Western. Large unrestricted Western ave. corner, 150 ft. frontage and 200 ft. deep. Big improvements to take place in the immediate future, directly opposite this choice unrestricted corner. Can be had on quick action for $30,000. Unsurpassed as a bungalow court site. Call Mr. Scott or Mr. Johnston, Wils. 2664 or 56302,

with

KELLS & GRANT, REALTORS, WILSHIRE BLVD. AT WESTERN AVE.

FOR SALE—

LOTS.

Corner and two adjoining lots, 42x160 each if handled together can make you a good price.

Have a 50x150 unrestricted corner near Western with a 3 compartment garage with toilet and sink connections. Now occupied, can be had very cheap, can move in at once or will rent for from $25 to $30 per month.

See MR. WALLER.

C. C. ALBRIGHT, 252 N. WESTERN AVE.

FOR SALE—

Do you realize what a wonderful section Occidental College is? Three schools, two 5c car lines, five miles from 7th and Broadway. Improved lots $750, $75 down, $10 per month. 2-3 acre, $1150, $150 down, $15 per month. Take York Blvd. car north on Spring st. to end of line.

WESLEY ROBERTS CO., Douer and Murray, salesmen. Phone Garvanza 1308

FOR SALE—

BEAT RENT WITH A TENT.

BUILD A TEMPORARY HOUSE FOR $50 CASH.

YOU CAN HAVE POSSESSION OF A BEAUTIFUL LOT ON HIGH GROUND, SOUTHWEST. CITY WATER, GAS AND ELECTRICITY, CURBS, WALKS AND STREETS. BALANCE $10 PER MONTH. OFFICE CORNER 51ST AND VERMONT.

TYLER & CO., 404 HIBERNIAN BLDG.

FOR SALE—

WELLINGTON SQUARE BARGAINS.

50 ft., east front, nr. W. Adams car line $1000

East-front cor. nr. W. Adams car line $1200

[illegible] ft., east front, Wellington road.... $1650

[illegible] ft., east front, Buckingham road.... $1850

If you are looking for a homesite, it will pay you to see me.

C. E. OTTO, 4430 W. Washington. Ph. 72873.

FOR SALE—

WHY NOT BUILD AT BEAUTIFUL RICHMOND HILL, 31ST AND NEW HAMPSHIRE STREETS? LOTS 50X150—$2300 AND UP. ALL IMPROVEMENTS IN; ON 3 CAR LINES, NEAR SCHOOLS; 15 MINUTES FROM BROADWAY. PHONE 66188, 61555 OR WILSHIRE 904.

WOOD & BRENT, 715 LANKERSHIM BLDG., 3RD AT SPRING.

FOR SALE—I have between 40 and 50 beautiful lots in Windsor Heights and new Windsor square that I will sell on terms varying in price from $2850, $3000, $3250 and up. If you want to buy a large lot in the most beautiful highly restricted district at a reasonable price, phone me for locations. MR. HILDEBRANDT, 315 S. Western ave. Wilshire 4472.

FOR SALE—

FLAT AND BUNGALOW SITE.

Lot on 6th ave., between Adams and Washington, $2100. Also lot 75x150 with several bearing fruit trees, same location, other bargains.

MILLER.

West 4680. 3666 W. Washington.

FOR SALE—

$625 TO $675 ON MO. PAYMENTS.

Lots where you can build small houses and stop paying rent; 35 lots on 8th Place and 88th st., between Main and Moneta. Close to Moneta and Manchester car line. Cement curb and sidewalks; gas, water and electricity. Also lots on Main or Moneta, $800. SASSAMAN, 8003 Moneta, corner Manchester.

FOR SALE—

BEST BUNGALOW COURT SITE on Sunset or anywhere. Close in, restricted residence district; high, sightly; best car service. Street on 3 sides, view that cannot be obstructed. Will subdivide into two large bungalow lots. Will deliver clear or part can stand. Real estaters, get busy. See owner, J. W. NEWTON, 1684 S. Ardmore.

FOR SALE—Most desirable lots in finest S.W. section, north side of Santa Barbara, bet. Normandie and Vermont. $600 and $1000 will handle them. Restrictions off. Five sold in last 2 weeks. Hurry up if you want one. See H. C. Kendrick, 4002 WALTON AVE. Phone Vermont 2515.

FOR SALE—

Lot on Western ave. Near Santa Monica Blvd. 50x140. Price $5500, ½ cash. We find the bargains. CRAWFORD & CHRISTIAN. 312 N. Western ave.

FOR SALE—

CHOICE RESIDENCE LOT.

$1750.

Restricted district, intersected by the West Sixth street car. Cal MR. MARCH, Hollywood 2418.

FOR SALE—3 corner lots, Adams and Palm avenues, Eagle Rock. Paved streets, concrete walks and curbs, close to school, church and car lines. $2100 cash. Address MRS. H. E. MORRIS, 2063 Alameda, Padre Serra, Santa Barbara.

FOR SALE—

BEST BUY ON VERMONT.

60 ft. near Sunset, $4250, easy terms. Buy now, clean up when car line comes. Owner, GILKERSON, 597085.

FOR SALE—

WAKE UP AND GET IN.

Large lots at reasonable prices, east of Vermont ave., around State University and new Christian College—"where the boom is on." 4052 MARATHON ST.

FOR SALE—Lot $675, bargain. All utilities. Only 18 minutes' ride. Take Glendale car, get off at Richardson in Los Angeles. Autos to Brand and Seneca. See me there daily. FAY.

FOR SALE—Fine bungalow lots, paved street, all improvements in and paid for; high ground, east front, near State University, on Alexandria st., near Rosewood. $1750. OWNER, 339 N. Vermont ave. 59180.

FOR SALE—BUILDERS, ATTENTION. Choice lots near site of Master Pictures Corp. Studio, $850, all improvements. NEWTON PARK, Huntington Drive at Pueblo.

FOR SALE—Big sacrifice. Fine unrestricted Wilshire corner, 102x135, two blocks from new Ambassador Hotel, price for quick sale $[illegible]. 317 HAAS BLDG. 61382.

FOR SALE—Unrestricted east front lot 50x140, Raymond at 29th, $2000. MR. KERR, Haas Bldg. 67461. Res. 568879.

FOR SALE—$475 each, 3 nice level lots near foothills, close to. MR. JOHNSON, 122 S. Broadway. Phone 11158.

FOR SALE—Lot, southwest, snap, owner living in Pasadena. For information call [illegible].

FOR SALE—N.E. corner Western and 30th, 45x165 to alley. Fine apartment site, a bargain. ST. JOHN, 31681.

FOR SALE—Dandy lot in the New Vermont Square, near Vernon st. car line. Best offer takes this. OWNER, 2851 Glendale Pl.

FOR SALE—Lot 75x140, in Angeles Mesa tract. Corner lot. Will sell on reasonable terms. 4370 SOUTH VERMONT.

FOR SALE—Angeles Mesa. First lot south of No. 5739 Chesley ave. Size 50x130. Bargain. $1350. PHONE 22948.

CITY LOTS and Lands for Sale.

FOR SALE—

SMALL HOMES.

OCCIDENTAL COLLEGE DISTRICT.

20 minutes' ride from City.

5-cent car fare.

LOTS—½ ACRE—ACRES.

10 PER CENT DOWN, BALANCE MONTHLY.

PROPERTY IS SELLING RAPIDLY BECAUSE THE PRICES ARE REASONABLE.

By auto, go out Pasadena Blvd. and turn west on York Blvd. to Glassell ave.

Take yellow car marked York Blvd. north on Spring street, or

Eagle Rock City car north on Broadway to end of 5c fare to tract office. Tract phone Garvanza 2153, or Garvanza 1308.

WESLEY ROBERTS CO., 408 UNION OIL BLDG. PHONE BDWY. 772.

FOR SALE—

$1800—BUNGALOW LOT, 50x140 to alley on 12th ave. at 23rd st.

$2200—SOUTHEAST cor. 12th ave. and 23rd st. Fine bungalow lot, with excellent view. 50x140 to alley.

$3300—2 FINE 60-ft. lots opposite Windsor Square.

$2600—UNRESTRICTED 60-ft. lot on 5th ave. near Pico. Fine for flats or bungalow court.

$4000—FINE UNRESTRICTED 60-ft. lot on Manhattan near Western and Wilshire.

$4500—Corner lot, one block from 7th and Western.

Call MR. JOHNSTON or MR. SCOTT 56385 with Wil. 2664. KELLS & GRANT, Wilshire at Western.

FOR SALE—

CHOICE HOTEL OR APARTMENT SITE.

OPPOSITE WINDSOR SQUARE AND ADJOINING FREMONT PLACE.

Wilshire Blvd. corner, 162 ft. on Wilshire by 113 ft. on Burck Place, and 178 ft. deep. Unrestricted in 4 years, and we predict will be worth $30,000 then. Can be bought now for $18,000. This is for the wise investor. Call Mr. Johnston or Mr. Scott, Wilshire 2664, 56302, 56385.

KELLS & GRANT, REALTORS. WILSHIRE BLVD. AT WESTERN AVE.

FOR SALE—RENT RECEIPTS REPRESENT REGRETS

BIG LOT, 100x192 FEET, FOR $685, CASH $85, BALANCE $10 PER MONTH, ON IMPROVED STREET, CITY WATER, ONLY 4½ MILES FROM CITY CENTER, 5-CENT CAR LINE, 25 MINUTES TO CITY HALL. BEAUTIFUL VIEW, WELL DRAINED, FINE GARDEN SOIL. YOU CAN RAISE ENOUGH CHICKENS, RABBITS AND VEGETABLES IN ONE YEAR TO PAY FOR IT. STOP PAYING RENT. BUILD A TEMPORARY HOUSE AND OWN YOUR OWN HOME ON YOUR OWN HALF ACRE. FOR PARTICULARS WRITE MRS. STONE, 517 DOUGLAS BLDG.

FOR SALE—

BUILDERS, ATTENTION.

Frontage of 405 ft. on newly paved street, North Wilshire, by 179 ft. depth, unrestricted. Can be cut into 12 lots. One block from Western, near two car lines. Surrounded by high-class bungalows. Priced for quick sale at $16,000. Call Mr. Johnston or Mr. Scott, Wils. 2664 or 56385,

with

KELLS & GRANT, REALTORS. WILSHIRE BLVD. AT WESTERN AVE. 56302. Wils. 2664. 56385.

FOR SALE—

BIG SACRIFICE.

TWO LARGE EAST-FRONT LOTS, 60x150, restricted. Located just off Wilshire Blvd. on Wilton Place. ONLY $2650 EACH. $1500 CASH WILL HANDLE EITHER ONE. CALL MR. LEWIS, 567230. R. M. GALE CO., WILSHIRE BLVD. AT OXFORD.

FOR SALE—

A LOT FOR YOUR MONEY.

Choice building lot just north of 1131 La Veta Terrace, near Echo Park and Sunset Blvd., east front on 50-foot street, way under value to close estate. Call MR. JARL, 12057.

FOR SALE—Sacrificing lot on Western avenue, heart of activity. A real bargain for quick action.

GRANT McCARTNEY COMPANY. 939 Merchants' National Bank Bldg. Pico 302.

FOR SALE—

FIVE GRAND BUNGALOW LOTS.

Gower street. Block from Sixth-street car line. About $400 under the market. Sell one or all. OWNER, WILSHIRE 1464.

FOR SALE—DON'T WAIT UNTIL SATURDAY NIGHT TO TELEPHONE YOUR SUNDAY ADS TO THE TIMES. DO IT FRIDAY OR EARLY SATURDAY; 5 P.M. IS THE CLOSING HOUR FOR ALL CLASSIFICATIONS. PICO 700; 10391.

FOR SALE—Half city acre. High ground, southwest, near yellow car; water, gas, electricity. Temporary house allowed. Bargain, $1150. Terms $100 cash, $15 month. Owner, R. L. TYLER, 404 Hibernian Bldg. 61095.

FOR SALE—WESTERN AVE. SNAP—$4500. 60 feet north of 8th street. Also 4th ave. N. of Pico, 60x148. Elegant unrestricted flat site, $3500. A. H. BARRY, 333 Union Oil. Main 1175.

FOR SALE—Easy payments. Choice lot, southwest, covered with fruits and berries. $1250. Will erect small house if desired. OWNER, 419 Security Bldg. 11620.

FOR SALE—50x125, street paved, sewer, lights, gas, half block to Buena Vista Ter. car on Springvale Drive. $500 cash or $600 payments. PHONE 56150.

FOR SALE—HOLLYWOOD HOME SITES. Opposite and adjoining Castle Sans Souci. DR. CASTLES, owner, Franklin and Argyle. 57697.

FOR SALE—SPECIAL PRICE FOR CASH. $2500, 3 lots, 50x144 each to an alley, on Westmoreland, ¼ block north from Santa Monica Blvd. PHONE after 6 p.m., 558819.

FOR SALE—75x218, Lafayette Park Place, restricted, $6000, terms. BANKS, 13555. Eves. 22548.

FOR SALE—N. W. corner Carondelet and Council, 55-feet frontage, $2200, terms. Restricted. BANKS, 13555. Evenings 22548.

FOR SALE—Lots by owner at 617 N. OCCIDENTAL BLVD. $1100 and up. Cash 9 to 12 a.m.

FOR SALE—$500 cash will buy 8 lots, Riecker st., E. L. A. Tract. RIGBY, 210 Douglas Bldg.

FOR SALE—N. W. cor. Coronado and First, 62x120, restricted, $3000, terms. BANKS, 13555; evenings, 22548.

FOR SALE—Make offer on S.E. Wilshire corner, Eighth and Westchester, $3000 value. MR. HALL, 410 Cal. Bldg. 66080.

FOR SALE—50-foot frontage, Vineyard near Washington. Build on rear, save rent. $1500, terms. BANKS 13555. Evenings, 22548.

FOR SALE—2 lots, Gramercy Place, $750 and $800. Bargains. WEST 2718.

FOR SALE—New Hampshire, near Hotel. Best lot on street. Absolute sacrifice. G. W. JONES CO., 418 Hibernian Bldg. 15751.

FOR SALE—Lot $675. Bargain, all utilities. 18 minutes out. PATTON, Pico 162.

FOR SALE—50x150 corner 4th ave. and 16th st. $2100 cash. OWNER, 65154.

FOR SALE—Snap, lot on terms. SOUTH 6800-J.

FOR SALE—50x150 Park View near Temple. $1000, terms. BANKS, 13555; eves., 22548.

FOR SALE—Beautiful lot, 60x171, for $2100. NORTON AVE., near Pico st. Phone 57[illegible].

FOR SALE—A bargain, a corner lot, 40th and Hooper. Apply 1300 E. 49TH.

APARTMENT, FLAT Property.
For Sale and Exchange.

FOR SALE—

BEST BARGAIN ON WESTERN AVENUE. $38,500. BEAUTIFUL WHITE PLASTER FLAT.

CONTAINING FOUR BEAUTIFUL FLATS WITH LIVING ROOM, DINING ROOM, KITCHEN WITH BREAKFAST NOOK, THREE DELIGHTFUL BEDROOMS AND TWO TILE BATHS.

INCOME $5580 PER YEAR.

EXTRA LARGE LOT, WORTH $22,500. BUILDING WOULD COST TODAY $27,500. LAND WILL DOUBLE IN VALUE IN TWO YEARS. LET US SHOW YOU THIS WONDERFUL BARGAIN. SEE FREEMAN OR GIFFEN.

W. I. HOLLINGSWORTH & CO. REALTORS. 56132. WILSHIRE BRANCH, 56132. 201 S. WESTERN.

FOR SALE—OWNER IS GOING EAST and wishes to sell his four-family flat building, COMPLETELY FURNISHED, located in WILSHIRE, on a paved and well-traveled street. There are 2 fours and 2 fives, 4 sleeping porches, 4 front porches, 4 individual gas furnaces, 4 garages, 4 storerooms, central reservoir, hot water plant; rooms are unusually pleasant and BEAUTIFULLY FURNISHED IN MAHOGANY and oak; these flats have never been vacant. Present income is $500 per month. THERE ARE NO LEASES. Would not let go of this property were a change of climate not imperative. For terms call MR. GRIGG, 66568; evenings 52642.

FOR SALE—

A POSITIVE BUY. FLATS RIGHT ON VERMONT AVE. $14,500.

A solid, well-built four-family flat, right in the Pico district and on Vermont ave. Location is unbeatable. The flats are spacious, four rooms each, and bath. There are garages and the lot is a large one. The price on this is positively a pre-war one, with the income at present $2040, easily more. Reach for your phone.

67897. THE LYON REALTY COMPANY. Phone. 526 LAUGHLIN BLDG.

FOR SALE—

FLAT BARGAINS. $16,500.

Income $220 per month. Finest kind of location. All built-in conveniences, fireplaces, etc.

ALSO—HERE'S ANOTHER—$1500.

4 flats, garages, cement bungalow in rear. 4 rooms, with hardwood floors, etc., throughout. Income $220.

W. L. 37. MR. MARTIN, 567230. R. M. GALE CO., Wilshire Blvd. at Oxford.

FOR SALE—

$5000 CASH ENOUGH.

NINE FLATS NEAR FIGUEROA.

Best rental property in city. Modern, up-to-date and always rented. Only $14,000. Big income.

A. M. JAMISON, Phone 61401. 312 Hollingsworth Bldg.

FOR SALE—WEST ADAMS DISTRICT. 4-flat building, strictly modern; 5 rooms in lower flats, 6 rooms in upper; hardwood floors throughout. With every conceivable built-in feature. This majestic building was built 4 years ago and was built right. Present income $290 per month, with a waiting list willing to pay $100 per month per flat. For quick sale, $23,000. See it and you will buy it. WEST SIDE REALTY CO., 700 West 16th. West 4277.

FOR SALE—By owner, four 5-room flat building at 10th and Union ave., lot 50x135 ft., 16-ft. alley at side, this property was appraised 3 years ago by the Title Insurance and Trust Co. at $16,500; income $225 per month; can be increased to $300 per month; price $15,500. Take a contractor with you to see it.

THE REAL REALTY CO., 540 Chamber of Commerce Bldg. Bdwy. 758.

FOR SALE—Heart of Hollywood, beautiful 4-flat building, stucco construction, each flat has 5 rooms, consisting of living and dining-room, 2 bedrooms, tile bath and kitchen; 4 garages, furnace in basement, with electrical control. A real buy and a money maker.

GRANT McCARTNEY COMPANY, 939 Merchants National Bank Bldg. Pico 302.

FOR SALE—

HOLLYWOOD STUCCO FLAT. $32,000.

Four five-room flats, up-to-date in every respect and best of location, close-in. Never vacant, built 3 years. Best of material and workmanship. Good income on investment. ½ cash, balance terms. Act quickly.

W. P. FISHBURN, Phone 13160. 312 Hollingsworth Bldg.

FOR SALE—BEST BUY IN CITY. Over 20 per cent net investment. 16-room apt., close in. Furnished. Conservative income $8000 per year. Price $35,000, half cash, bal. mtg. We recommend this most highly. G. W. JONES CO., 418 Hibernian Bldg. 15751.

FOR SALE—4-flat, sacrifice, HEART OF NORTH WILSHIRE, each flat has four large rooms and sleeping porch, with all modern built-in features, oak floors, fine income. This should make you handsome profit.

GRANT McCARTNEY COMPANY, 939 Merchants National Bank Bldg. Pico 302.

FOR SALE—New 73-room brick apt.-house, elegantly furnished, also connecting lot, gross income $1800 month; $20,000 cash, bal. like rent; no interest.

H. C. GRAHAM & CO., 243 DOUGLAS BLDG. THIRD AND SPRING.

FOR SALE—4-flat sacrifice, West Adams district, of stucco construction, each flat has 4 rooms and porch, consisting of living and dining-room, 2 bedrooms, tile bath and kitchen, with all built-in features. A real snap.

GRANT McCARTNEY COMPANY, 939 Merchants National Bank Bldg. Pico 302.

FOR SALE—In strictly modern flat building, 3 flats left, 5 rooms each, centrally located, near Orange Grove and Fair Oaks, Pasadena. Price $8000 each. Equivalent to $6000 homes. Phone 62252. MR. BURKHART, 317 Story Bldg.

FOR SALE—20-room apt. building, completely furnished, on two streets, near Figueroa and 16th. Lot 50x150. Income $325. Price only $14,000. Can sell furniture for $5000 and place lease at $150 a month. Some bargain. CRISP, 621 West 8th.

FOR SALE—Flat sacrifice, north Wilshire district. Excellent building, nice location. Will give easy terms; only $14,000. A real good buy. GRANT McCARTNEY COMPANY, 939 Merchants National Bank Bldg. Pico 302.

FOR SALE—$12,500. Fine 2-family flat, 5 and 6 rooms each, near 8th and Figueroa, good income and extra good value. C. H. COLLINS, 835 Hazel st. 558214.

FOR SALE—A 4-story flat building, nicely furnished, located on S. Hoover st. of West Adams. Must be seen to be appreciated. Can be seen by appointment. H. A. HEINY, 1011 I. N. Van Nuys Bldg. Main 204.

FOR SALE—INCOME $1800. 22-room house, furnished, Pasadena. Big lot, 12 apartments with kitchenettes. Only $12,500. FAIR OAKS 3804. MAIN 3263.

FOR SALE—4-4 room modern flats, good corner, Vermont st. Income $180 month. Price $16,250. Mtg. $4500. A. H. BAILEY, 1111 Story Bldg.

FOR SALE—Flat bldg., 3-4 rooms, cottage in rear. Garage. Lot 50x150 to alley. Income $150 mo. $9000. GARDNER, 64197. 417 Hibernian Bldg.

FOR SALE—By owner, new four-flat residence building all occupied, fancy income, located heart of Hollywood, north of blvd. Phone for appointment, 577573.

FOR SALE—$12,000, FLAT BLDG. Income $1800. Must sell. Need money. FRANCIS M. TAYLOR, 401 Delta Bldg. 14663.

BUSINESS Property for Sale.

FOR SALE—OR LEASE—

CHOICEST SITE IN LOS ANGELES FOR HOTEL OR APARTMENT. WESTLAKE-WILSHIRE DISTRICT. 407½ ft. of street frontage. Sale price $135,000 or make long lease. CARTER & PLATT, 547 Title Ins. Bldg. Exclusive Agents.

FOR SALE—Big bargain, $20,000 apt. building for $15,500. 8 3-room apts., completely furnished. Income $320 monthly. DOMBROWSKI, N.W. cor. Moneta and Vernon.

FOR SALE—Business corner, 22x84, store building, 2 living rooms, grocery, 3-room house rear. Lot 50x150. $5000, terms. Owner, 607 N. VIRGIL. Wilshire 2027.

INDUSTRIAL PROPERTY—
For Sale and Exchange.

FOR SALE—AT A BARGAIN—$10,000. San Fernando Blvd. cor. Hewitt ave., 194x180, Salt Lake spur track, warehouse 26x50, store bldg. with living rooms and several other sheds and buildings. Buildings alone worth the money.

WOOD & BRENT, 126 W. 3rd. Suite 715. Ph. 66188.

FOR SALE—On Santa Fe ave. north of seventh st., near Ford plant, 120 feet frontage by 140 feet, with Santa Fe trackage already in. Will sell all or part. Price $200 front foot. Terms to suit.

A. T. CROSSLEY, Bdwy. 8 64956 636 H. W. Hellman Bldg.

FOR SALE—Ideal industrial site, 320x140 ft., Santa Fe switch, nominal improvements. Price $35,000. Will consider offer. BRASHER, 604 International Bank Bldg. Phone 13286.

FOR SALE—By owner, will sacrifice industrial site on Alameda, near 15th; 80x125. $5000 net. PHONE 71586.

INCOME Property for Sale.

FOR SALE—$60,000. S.E. corner 9th and San Pedro. Income $5220 per year at moderate rents. This value is not inflated. See owner, J. A. WHENT, 920 Cal. Bldg. Tel. 61677.

FOR SALE—Bargain, a pair of flat buildings, corner lot, 106x130 to alley, southwest; fine location; income $5400. $35,000 cash for quick sale. J. E. HENRY, 411 Investment Bldg. Bdwy. 7735, 79737.

FOR SALE — BUNGALOW COURT, HOLLYWOOD CAR. INCOME $3240 YEARLY. PRICE $19,000. $12,000 cash. 8-room residence and 6 bungalows. 1659 MORTON AVE. Owner.

FOR SALE—Bargain, Buy Northwest, 16-room four-flat bldg. and two four-room bungalows, good for $240 per month. Price $14,500, $7500 cash. FRANK L. FRARY, 419 Security Bldg.

FOR SALE—4-flats building, bungalow in rear, 14 p.c. income on price asked. Close in, west, $15,500. MISS BLOOM, 15818, between 10 and 4.

FOR SALE—Two stores and 2 flats building on business street, income $210 month, or will trade for reliable business. Address Y, box 265, TIMES OFFICE.

FOR SALE—$5500 buys a 4-family flat, 4 rooms each, H.W. floors, built-in features, garages. Price $12,500. PHONE 15108.

FOR SALE—$25,000. Two 4-flats and cottage, new, modern building. Good income at old rate. See OWNER, 1457 Temple st.

FOR SALE—Furniture and lease, rooming house, West side. 746 S. BURLINGTON.

APARTMENT, FLAT Property
For Sale and Exchange.

FOR SALE—4-flat bargain, located just off Sunset blvd., each flat has living and dining-room, 2 bedrooms with built-in features, kitchen and bath, $12,500 cash terms.

GRANT McCARTNEY COMPANY, 939 Merchants National Bank Bldg. Pico 302.

FOR SALE—

BARGAIN DUPLEX.

2 furnished 4-room units, garages. Income $150 per month. Excellent location. West Adams car.

W. L. 46. MR. MARTIN, 567230. R. M. GALE CO., Wilshire at Oxford.

FOR SALE—Excellent 4-flat building, fine location, bungalow in rear of lot. A very fine buy at $9500. Easy terms.

GRANT McCARTNEY COMPANY, 939 Merchants National Bank Bldg. Pico 302.

FOR SALE—White plaster 4-flat building, fine location, $18,000; income $215 per month. No agents. Address W, box 12, TIMES OFFICE.

INCOME Property For Sale.

FOR SALE—HUBBARD-EVANS-HOIT.

$33,500—$33,500.

A white plaster four-family flat of 5 and 6 rooms each. Beautiful large rooms. Splendid arrangement. Income now $4500 per year. Considering location, building and price, this is positively the best buy in Wilshire. Call Mr. Watters.

$16,000—$16,000.

COSY BUNGALOW COURT.

Three delightful bungalows on a corner. Tiled baths, garages, hardwood floors. Yearly income over $2500. Call Mr. Gibbs.

$12,000—$12,000.

A duplex house of 6 rooms each. Beautiful grounds on fine street, on Pico Hts. House about 7 years old, fine fruit and flowers. A splendid bargain. Call Mr. Watters.

$31,000—$31,000.

BRICK WILSHIRE FLATS.

Four 5-room flats. BUILT TO LAST. Yearly income over $3600. Strictly up to the minute. See Mr. Gibbs.

$11,500—$11,500.

A beautiful white plaster tiled roof double bungalow, 4 rooms each side, tiled baths, hardwood floors. It's a beauty. Call Mr. Watters.

$15,000—$15,000.

CLOSE IN DUPLEX.

Near 7th street, 10-minute walk from Figueroa st. Five and six rooms. Hardwood floors. Pays 10 per cent on $24,000. Lot alone worth $8000. See Mr. Gibbs.

HUBBARD-EVANS-HOIT. 3691 WILSHIRE BLVD. AT SERRANO. 560691. 560691.

FOR SALE—THE MOST ARTISTIC DUPLEX IN THE CITY.

Six rooms on each side. The downstairs are finished in mahogany and hardwood. The 6 bedrooms above in old ivory. Extra large closets and beautiful tiled baths with showers. Open fireplaces and separate furnaces. Kitchen walls and sink are white tiled. Hand wrought, specially designed electric fixtures. In fact the place must be seen to appreciate the remarkable genius of the builder and the "extras" not found in other houses. It has been six months under construction because of the exacting attention of the owner to every detail. The view of the mountains is superb and the location so perfect that one could always have a waiting list of tenants. Sunset blvd., just west of La Brea ave.

The income will be $4200 per year or 18 per cent on the investment.

We are exclusive agents.

FRANK H. AYRES, Suite 212 Pantages Bldg. Telephone 15128.

FOR SALE—

INCOME PROPERTY CLOSE IN.

A corner 2-story brick building consisting of 3 stores and 6 flats, all well furnished, all rented and a 2-story frame flat building. Can be arranged to bring in 20 per cent.

We only handle special bargains and this property must be sold for owner is going East. It is located on a main street and will grow to big values. Price $36,000. Part cash and terms.

See Mr. Brookwell. STRONG, McGRATH & SELOVER, 60195. 1015 Marsh-Strong Bldg.

FOR SALE—

WEST ADAMS INCOME.

FOUR-FAMILY FLAT BUILDING AND 7-ROOM HOUSE. DOUBLE-FRONT LOT. WEST ADAMS WAY. INCOME $175 PER MONTH. PRICE $15,000. TERMS.

C. V. SIMPSON, W. M. GARLAND & COMPANY, 749 S. SPRING ST. 10569. Main 569.

FOR SALE—DUPLEX.

A BEAUTIFUL HOME and income combined. 6 large rooms downstairs. Upper flat has 5 rooms and sleeping porch. Unusually large garage and nicely cultivated back yard with fruit and flowers. This place will be appreciated by people who want nice surroundings at a reasonable price. Shown by appointment only. $12,500.

C. P. BLAKEMORE LAND CO., 233 Van Nuys Bldg. Phone 13050.

FOR SALE—Elegant 4-flat building, located in one of the nicest residential districts. Modern in every respect, containing 4 rooms each and bath, hardwood floors, fireplace, disappearing beds and built-in features, 4 garages, cement walks and driveway. This is one of the best-built flats in Los Angeles, located in beautiful Highland Park, near Pasadena; high and healthy; beautiful view of hills and mountains; 5c car fare; nice income. Price $20,000. See owner next door. Garvanza car. 5227 MONTE VISTA ST.

FOR SALE—

FLAT BARGAINS. $16,500.

Income $220 per month. Finest kind of location. All built-in conveniences, fireplaces, etc.

ALSO—HERE'S ANOTHER—$17,500.

4 flats, garages, cement bungalow in rear. 4 rooms, with hardwood floors, etc., throughout. Income $220.

W. L. 37. MR. MARTIN, 567230. R. M. GALE CO., Wilshire Blvd. at Oxford.

FOR SALE—

BIGGEST WILSHIRE BARGAIN. Flat, $16,500.

Located on high point overlooking Ambassador Hotel. Close to Ninth and Vermont. A bargain at $18,500. For this and other high-class income properties see

A. D. Van Franken, exclusive agent. FORD & BECKER, 607 S. Western ave. Wilshire 4124.

FOR SALE—GENUINE BARGAIN. New stucco duplex, each apartment has five rooms, consisting of living-room, dining-room, two bedrooms and kitchen; oak floors throughout; extra deep lot and has 5-room bungalow, beautiful garden and fruit trees in rear. $[illegible] income proposition and $6500 cash will handle if sold at once.

GRANT McCARTNEY COMPANY, 939 Merchants National Bank Bldg. Pico 302.

FOR SALE—

FURNISHED APARTMENT HOUSE.

20 rooms, 8 apts. Income $255 per month. Well located. Price for quick sale only $12,500. See this and you will buy it.

A. J. WARD. 929 Investment Bldg. 13836.

FOR SALE—Finest duplex in the city, located in the best neighborhood. Built about 5 years; hardwood throughout; 6 rms. lower and 5 rms. and sleeping porch upper. Rents for $150 per mo. at old rate. Large lot, 50 by 150; double garage. A REAL SACRIFICE. TERMS.

THE HOYT COMPANY. 280 I. W. Hellman Bldg. 64668.

FOR SALE—HEART OF HOLLYWOOD. Bargain; two double bungalows of five rooms each side, stucco construction, tile roof, each side has reception and dining-room, breakfast-room, two bedrooms, tile bath and kitchen; income $450 month. A real buy.

GRANT McCARTNEY COMPANY, 939 Merchants National Bank Bldg. Pico 302.

FOR SALE—Hollywood, bungalow court, hollow tile construction; 5 rms. each unit, hardwood throughout, tile bath, two bedrooms, plate-glass windows; large income, 2 units furnished, best grade furniture. Price is right.

THE HOYT COMPANY. 280 I. W. Hellman Bldg. 64668.

FOR SALE—4-family flat with modern cottage in the rear. Situated in the northwest; income $160 per mo. SEE THIS TODAY. THIS IS A REAL BARGAIN. ONLY $11,500.

THE HOYT COMPANY. 280 I. W. Hellman Bldg. 64668.

FOR SALE—Big income, 24-room apartment-house, best location in Los Angeles, 5 blocks west of Figueroa, near 7th, fully furnished. Building and furniture in excellent condition. Bargain at $25,000. $10,000 handles.

SCHWARZKOPF-WHITELAW CO., 64080. 223 Story Bldg.

FOR SALE—On So. New Hampshire, 4-family flat, all modern built-in features; hardwood throughout; large lot, east front, on high ground; a sacrifice at the price asked. Call

THE HOYT COMPANY. 280 I. W. Hellman Bldg. 64668.

FOR SALE—4-family flat, a wonderful bargain at $17,000; terms. Lovely West Adams district. Income $2400; extra well built, all material selected. Fine oak floors; just the place you have had in mind. MR. LONG, 715 American Bank Bldg., 2nd and Spring. 12040.

FOR SALE—

BARGAIN DUPLEX—$9250.

2 furnished 4-room units, garages. Income $150 per month. Excellent location. West Adams car.

W. 846. MR. MARTIN, 567230. R. M. GALE CO., Wilshire at Oxford.

FOR SALE—

HOUSE COURT. CLOSE IN, WALKING DISTANCE. 6 UNITS, RENTS ABOUT $2400 PER YEAR. MUST SELL. $10,000 CASH HANDLES.

CALL 60297.

FOR SALE—4-flat bargain in dandy location, near 22nd and Vermont. Very attractive building, 4 cosy apts. of 3 rooms, 2 disappearing beds in each, 2 garages, 4 lockers. A real buy at $12,500, half cash.

J. D. HAMMOND CO., 1461 W. Washington st. West 4556.

FOR SALE—Look, 4-family flat of 4 rms. each; hardwood throughout; natural wood finish. In the best residential section of the city. Income $200 per mo. A genuine bargain at $17,000; terms.

THE HOYT COMPANY. 280 I. W. Hellman Bldg. 64668.

FOR SALE—$8000 down. Balance time. One of the best flats in Manual High-Exposition Park section. At bargain price if sold within week. Call 4412 S. HOOVER.

FOR SALE—Income property located 433 W. 58th st. 6-room house, 4-room in rear, modern and in fine shape. $75,000, strictly cash.

FOR SALE—11-room house, cut in 3 apartments, 4 extra rooms, income $125 per mo. Reasonable terms. Phone OWNER, Lincoln 3791.

FOR SALE—Hotel, 6th st., 6 blocks from Broadway, $80,000, terms. 61749. Call between 1 and 6 p.m.

FOR SALE—INCOME PROPERTY, DOUBLE BUNGALOW FLAT AND TWO STORES. I. LEVIN, OWNER, 2526 WEST JEFFERSON.

FOR SALE—Income $135 and home. Bungalow court consisting of 4 modern 1½-story buildings, hardwood floors, built-in features, $10,500. OWNER, 241 N. Burlington.

INCOME Property for Sale.

FOR SALE—

$30,000.

SACRIFICE OF MERIT.

2 DUPLEX FLAT BUILDINGS. LARGE CORNER LOT ON WEST 6TH ST.

Shows large income on old rental basis. Property is in fine condition, in exceptional renting district. Lot alone worth $20,000. Building could not be duplicated for $30,000. This property has exceptional future possibilities. Quick action necessary for this pick up. Call Mr. Grant, 56502.

KELLS & GRANT, REALTORS. WILSHIRE BLVD. AT WESTERN AVE. 56502. WIL. 2664. 56385.

FOR SALE—

SOME FLATS!! $7500. SOME FLATS!!

$4500 cash handles as nice a four-family flat as there is on the market, within $5000 of the price asked. Right on the yellow car line. Close to schools. High ground. Fifteen minutes out. Income now $1200. Can be more.

WASHINGTON DISTRICT. $12,000.

Just off Washington street and near Vermont, only $4000 to handle. A four family flat, four rooms each.

We have other flats in Wilshire, Hollywood or Westlake at these and higher prices. Further information, cheerfully given by

CALL THE LYON REALTY COMPANY, 67897. 526 LAUGHLIN BLDG. "FLATS OUR SPECIALTY."

FOR SALE—SPECIAL INCOME PROPERTIES. THE BEST IN LONG BEACH.

2 new, elegantly appointed, white stucco 20-room flat buildings with garages, situated close to ocean and business center. Will show 18 per cent on investment. Price, special for a few days, $31,000, $500 cash to handle, balance 3 years, 7 p.c. This is one of the best income properties in Southern California and will bear the most rigid investigation. Call OWNER, HOME 7191, Long Beach, for appointment.

FOR SALE—

$10,000 WILL HANDLE FOUR-FAMILY FLAT AND BUNGALOW, CONSISTING OF FOUR ROOMS EACH, LOCATED ON GOOD CORNER IN HIGH-CLASS RENTAL DISTRICT. EACH BUILDING FACES PAVED STREET. OWNER COULD OCCUPY BUNGALOW AND HAVE INCOME OF $250 PER MONTH.

FOR FURTHER INFORMATION, CAL MR. MINOR, 567230. R. M. GALE CO., WILSHIRE AT OXFORD.

FOR SALE—

4-FAMILY FLAT. $12,000.

Sunset Blvd. Extra large lot, high, sightly, high-class district, mod. to the minute, pressed brick front. Bldg. in excellent condition. $3000 under value. If this interests you, act now, or you'll be too late. See J. M. CURNUTT, with

C. C. CURNUTT CO., SUITE 511 CENTRAL BLDG. 60734. SIXTH AND MAIN. 60734.

FOR SALE—SACRIFICE—

PAYS 16 PER CENT. INCOME PROPERTY FOR $11,000.

Double bungalow of 4 rooms each and bungalow in rear, two of them completely and beautifully furnished, bungalows are modern in every detail, finest of oak floors, all built-in features, including disappearing beds, very fine location, west side; income now $1750 year, and to be increased in 30 days. Call Mr. Fox, with EDWARDS & WILDEY CO., 515 Black Bldg. 10767 or Main 9807.

FOR SALE—

FLAT BARGAIN. $23,500. INCOME $300 PER MONTH. 4 UNITS COLONIAL BUNGALOW. 6 ROOMS EACH AND GARAGES. EXCELLENT LOCATION. MR. MARTIN, 567230. WILSHIRE BRANCH—WI-27. R. M. GALE CO., WILSHIRE AT OXFORD. WI-57.

FOR SALE—

FOUR-FAMILY FLAT. INCOME OVER $4000.

A splendidly built new four-family Hollywood flat of four rooms each, with living-room, dining-room, tile bath, bedroom and disappearing bed; has all the built-in features, four garages. ½ block from Hollywood Blvd. Priced for quick sale, $20,000. Call MR. LE ROY, at 1703 N. Vermont, or Phone 597923.

FOR SALE—BARGAINS.

Anyone wishing to make 15 per cent on his money, sure investment, look here; good inside property, lot alone almost worth the money; a modern four-room 4-flat building, 1721 S. Union ave., on paved street, between three car lines, and only 15 minutes ride from town. All for $17,000. Owner, 1627 S. HOOVER ST. Phone West 4417.

FOR SALE—

Wilshire District, dandy 4-family stucco flat of 5 rms. each; hardwood throughout, old ivory finish; income $400 per mo.; $26,500.

THE HOYT COMPANY. 280 I. W. Hellman Bldg. 64668.

FOR SALE—

Furnished flat building of 4 3-room flats, hardwood floors, built-in beds, 3 garages, excellent location and good income. Cannot be beat at price of $10,700. $5000 cash.

J. D. HAMMOND CO., 1461 W. Washington st. West 4556.

FOR SALE—MUST HAVE SOME CASH. WILL SACRIFICE TO MAKE QUICK SALE. WILL CONSIDER GOOD AUTOMOBILE PART PAYMENT. BRICK BUILDING ON BUSINESS THOROUGHFARE. LEASED ONE YEAR WITH OPTION TO PURCHASE. 15880.

FOR SALE—Income property, 2-story brick business block on S. Vermont ave., close in, 3 stores, 2 flats, all rented, property 75x100 ft. Price $21,000, includes 2 vacant lots 60x100, income 15 per cent on investment. Call 77509 week days only. No agents.

FOR SALE—BUSINESS AND INCOME PROPERTY. 118 E. 35TH ST. Owner, Wil. 4385.

SUBURBAN Property For Sale.

FOR SALE—

SUBURBAN HOMES.

5 acres near Van Nuys, with modern 6-room house, garage, chicken house, etc. Fine family fruit, best land in the valley. PRICE ONLY $9500.

5 ACRES NEAR VAN NUYS. Aqueduct water. 2½ acres bearing peaches, 2½ acres pears. No buildings. A bargain. $4500.

10 ACRES ON BOULEVARD.

House, 4 years old; apricots and 7-year-old walnuts. One of the best buys in the valley. Only $1750 per acre. BLAKEMORE LAND CO., 233 VAN NUYS BUILDING. 13050.

FOR SALE—

CHOICE OLD MISSION LANDS. VALUES LIKE PIONEER DAYS. BOULEVARD FRONTAGE.

Finest orange and walnut land or grow two crops per year of any kind of vegetable. Perfect soil, abundant water. Close to schools, car lines, etc. A small parcel in our San Fernando Acres assures an independent income in a short time. Splendid terms.

JANSS INVESTMENT COMPANY, 404 Metropolitan Bldg., Fifth and Broadway. Phone 10345.

FOR SALE—

LEVEL SIGHTLY ACRE. $1800. Cash Discount.

At beautiful Ramona Acres. Corner lot; water, gas, electricity; paved streets. Wonderful mountain view. One block west of Alhambra ave. Terms if desired. See us at once. JANSS INVESTMENT COMPANY, 404 Metropolitan Bldg., 5th and Broadway. Phone 10345.

FOR SALE—

TEN ACRES, NEAR ARTESIA.

All in high state of cultivation. "Family orchard, hay, corn, chili peppers, artesian well, pumping plant, cement pipe. Five-room bungalow, barn.

Price $8000. Terms. Would exchange for Los Angeles, equal value.

Phone MAIN 9194.

FOR SALE—Almost half an acre in the foothills, on the Glendale edge of Burbank. Glorious views, restrictions, city conveniences. Only $650. Terms. IRVINE W. BIGGAR, 205 Union Oil Bldg. Main 1867 (G. W. Wilson) and 115 San Fernando Road, Burbank (J. B. Watson.)

FOR SALE—Neat and attractive 2 1-4 acre place, located between Alhambra and Monrovia, near Monrovia car line. Modern 6-room colonial bungalow, large garage, all kinds fruit trees, garden, lawn, gas, electricity. Ideal location.

D. D. COUGHRAN, 13819. 715 Van Nuys Bldg.

FOR SALE—SUBURBAN AND COUNTRY PROPERTY IN BEAUTIFUL SAN GABRIEL VALLEY. SEE MR. McMICKENS, WITH SOUTHLAND REALTY CORP. PHONE 67764. 413 S. HILL ST.

FOR SALE—3-acre poultry farm, on main boulevard, Arcadia, 4-room bungalow, 1000 capacity laying house, all city conveniences. $7500; terms. SCHWARZKOPF-WHITELAW CO., 64080. 223 Story Bldg.

FOR SALE—Closing estate, unmatchable bargain in high-class foothill property; 5 acres level citrus land in Altadena, with water, $6000 cash. Surrounding values $2000 and upwards per acre. ORRIN RICE, 305 S. Hill. 13598.

FOR SALE—2 acres, neat modern bungalow, rich soil, cheap water, one block to car line, Arcadia district. $5500 and worth it. Terms. SCHWARZKOPF-WHITELAW CO., 64080. 223 Story Bldg.

FOR SALE—In addition to places listed in this issue, I have others, ranging from (1) to (20) acres, improved and unimproved, all in and around Monrovia, Arcadia district, where I have resided the past 10 years. R. H. SCHWARZKOPF, 64080. 223 Story Bldg.

FOR SALE—161x310, more than one acre, ideal for chicken ranch, perfectly level; water piped; just west of Athens and near Vermont. $1500, terms. BANKS, 13555; evenings, 22548.

SUBURBAN Property For Sale.

FOR SALE—

CITY HALF ACRES.

WHY NOT BUILD A TEMPORARY HOME OR USE TENT AND STOP PAYING RENT, AS MANY ARE NOW DOING?

WE HAVE FOR SALE LEVEL HALF ACRES, TWENTY MINUTES FROM CITY CENTER, CLOSE TO SCHOOL, WATER AND IMPROVED STREET, HIGH ABOVE THE FOG. WONDERFUL MOUNTAIN VIEW. PRICE $1277. CASH $155, BALANCE $13 PER MONTH.

IT PAYS AND IS A PLEASURE TO OWN YOUR OWN HOME ON YOUR OWN LAND.

TAKE EAGLE ROCK CITY 5-CENT CAR ON BROADWAY TO OUR TRACT OFFICES AT GLASSELL AVENUE AND WEST AVENUE 34, OR AT JUNCTION OF SAN FERNANDO BOULEVARD AND VERDUGO ROAD.

MEAD & CLEMENTS, 517 DOUGLAS BLDG. TELEPHONE BROADWAY 1273.

FOR SALE—

OCCIDENTAL COLLEGE TRACT.

CITY LOTS—HALF ACRES—ACRES.

2 Car Lines, 5c Fare.

City improvements. 3 schools on property. Come out and let us show you how to avoid high cost of rent. Own your own home. Very small payment down.

By auto—Go out Pasadena Blvd. and turn west on York Blvd. to Glassell ave.

Take yellow car marked York Blvd. north on Spring st., or

Eagle Rock City car north on Broadway to end of 5c fare to tract office. Tract phone Garvanza 2153.

WESLEY ROBERTS CO.,

Broadway 772. 408 Union Oil Bldg.

FOR SALE—OR EXCHANGE—Beautiful 5-acre home, highly improved, modern 7-room bungalow, double garage, laundry, bath, store room, electric power and lights, complete equipment for 3000 chickens. 3 acres Concord grapes, 120 fruit trees, all choice varieties; 700 chickens, 3 large incubators. $10,000 cash will handle or will exchange on actual value $22,500. Located near Valley Blvd., Alhambra. BRASHER, 604 International Bank Bldg. Phone 13286.

FOR SALE—SUBURBAN HOME—$3450. BEAUTIFUL RAMONA ACRES.

½ acre with nice 5-room house, beautifully located one block from Garvey Blvd. This is a real home place, has number variety bearing fruit trees, berries, flowers, lawn, etc. Chicken corrals and equipment. Absolutely best bargain in this vicinity. You will like this. Call 411 S. MAIN ST. Room 252. Phone 63914.

FOR SALE—½ ACRE ON NEW HARBOR BOULEVARD NEAR LONG BEACH CAR LINE AND SCHOOL. ARTESIAN WATER, ONLY $500. PAY $50 AND TAKE POSSESSION. BALANCE $10 MONTHLY. PUT UP A TEMPORARY HOUSE AND SAVE RENT. EMIL FIRTH, 346 S. BROADWAY. 60167. Main 2543.

FOR SALE—5-room house, 3 lots, facing 2 streets. 70 ft. on Harbor truck boulevard. $3000 cash, bal. on terms. Inquire 8008 CROESUS, near Nadeau.

FOR SALE—5, 10 or 20-acre apricot orchard, abundant water. Owner, 19 LA PEER ST., Sherman.

FOR SALE—17½ acres, high, sightly, opposite Elysian Park; ideal place for suburban home; water, gas, electricity available. $10,000, terms. BANKS, 13555; evenings, 22548.

FOR SALE—$2250, $500 down, $25 monthly, good 4-room house, 1 acre. JOHNSON, 122 South Broadway. Phone 11158.

FOR SALE—10 acres. Good house and boulevard, close-in. Telephone VERMONT 2968.

Garvanza.

FOR SALE—

BEAUTIFUL, HEALTHFUL HOMELIKE EAGLE ROCK CITY.

The place where artists, teachers, literary people and just good honest folks like to live. 20 minutes' drive from the city, 10 from Glendale or Pasadena. In its best residence district, with wide outlook upon hills and valley, is a big, beautiful home, built for a family to live in and be comfortable, with all sorts of conveniences. The grounds filled with all sorts of fruit trees and ornamental trees and shrubs and flowers. Also two other fine homes of less extent. Call for MRS. KNOPF, Garvanza 629.

Artesia.

FOR SALE—Or Exchange: 42 acres near Artesia. $16,000; mortgage $6000. Want city income. OWNER, 2121 5th ave.

Lankershim.

FOR SALE—

EXTRA FINE POULTRY RANCH.

A poultry ranch that is perfection itself. 2 acres land in Lankershim, good soft soil, good water, street work in and paid. New 5-room bungalow with gas, water and electricity. Two very modern chicken houses with 1000 White Leghorns, 500 pullets now laying, 500 yearlings. Fruit, lawn, alfalfa, etc. New supply home with cement floor. Complete ranch for $11,500. $7500 cash.

VALLEY REALTY COMPANY, SUITE 404, 145 S. BROADWAY. PHONE 11277.

Alhambra.

FOR SALE—5-room modern; lot 80x200; lots of fruit, lawn. Price $5000, terms.

6-room, ready to move into. Large lot, close to stores, church and school. Price $4750, $2000 cash. 60004, or call at 1100 WEST MAIN ST., Alhambra.

FOR SALE—IN ALHAMBRA. Six-room bungalow in good condition. Three bedrooms, large screen porch, fruit trees. Owner, 116 N. 5TH ST. Tel. Alhambra 528-W.

FOR SALE—5 rooms and sleeping porch, double garage, sprinkling system, on finest street in Alhambra. 307 S. CORDOVA ST. Phone 880-W or L. A., Bdwy. 5098.

FOR SALE—Modern 6-room bungalow, oak floors, fire place, gas, cement porch, fine fruit and flowers. $5000. S. A. SCOTT, 723 Dos Robles Place, Oak Knoll car.

Arcadia.

FOR SALE—By owner, choice acre in Arcadian acre tract, 1st street off Huntington Blvd. North front, wonderful view. Phone Main 6243, 8:30 and 5 p.m. week days.

San Gabriel.

FOR SALE—Only one lot left in Wilmar Tract. 80x274x242. All city conveniences. $1100, 10 per cent down, $10 a month. WILSHIRE 2465.

FOR SALE—5-room bungalow, $2750, near school. Immediate possession. Boyle 4288, ask for MATRON.

La Crescenta.

FOR SALE—5-room bungalow on Los Angeles ave., La Crescenta. Hardwood floors, sleeping room upstairs. Half acre lot, plenty of water. O. W. BROWN, Los Angeles ave., La Crescenta.

FOR SALE—5-room bungalow, garage, fruit trees, ½ acre, $5800. Corner Los Angeles Blvd. and Alture ave., La Crescenta. See owner on premises.

Sierra Madre.

FOR SALE—50x190, $550, south side Laurel st., car two blocks. Owner, 267 ELIZABETH, Pasadena.

Monrovia.

FOR SALE—In beautiful Monrovia, 5 and 6-room houses, new and modern, from $5000 to $9000. Some terms. See them. O PARK SMITH, 1005 Haas Bldg.

Highland Park.

FOR SALE—6-room modern bungalow; one of the swellest homes in Highland Park. On 100-ft. blvd. I have refused $100 rent furnished, price $6950. GAR. 159.

Lynnwood.

FOR SALE—5-room house, garage, cement walks, fruit, ½ acre, $3400. $1000 cash. 4220 MONETA AVE. Phone 28338.

Montebello.

FOR SALE—$9000. 3½-acre fruit ranch, 1 mile south of Whittier Blvd. at Montebello, 5-room house and gas. No agents. Call WILSHIRE 2750.

Van Nuys.

FOR SALE—

40 ACRES ON BOULEVARD.

Adjoining fine school, 7 rooms strictly modern, 2-story house, garage, outbuildings, complete irrigation system, fine alfalfa or fruit land. Price $40,000. One-half cash or will take Liberty bonds from $5000 to $7000 par value on first payment. This is well worth investigation.

FRED A. KELLOGG, 303 SHERMAN WAY, VAN NUYS. PHONE VAN NUYS 141.

FOR SALE—

AN EXCEPTIONAL OPPORTUNITY.

40 acres of FINE LAND on blvd., perfectly level, a corner adjoining townsite. Ideal for subdivision or an unequaled location for that fine COUNTRY HOME you have been planning to build. You will never have the opportunity to buy such a fine piece of land in such a location again at the price of this, only $700 per acre. To see it is to buy it. Good terms at 6 per cent. Act quick.

W. F. McCANN, 216 Sherman Way. Van Nuys, Cal.

FOR SALE—

POULTRY RANCH.

2½ acres all in bearing fruit. Very nice bungalow, plenty of domestic and irrigating water, brooder house, incubator cellar. Everything necessary for up-to-date poultry ranch. 1 acre of alfalfa for green feed. Price includes 2000 laying hens. Price $16,000. This is paying better than $400 a month net and getting better every day.

FRED A. KELLOGG, 303 SHERMAN WAY, VAN NUYS. PHONE VAN NUYS 141.

FOR SALE—

2 ACRES IMPROVED.

Modern 5-room house, newly painted, garage, two chicken houses, few young fruit trees. Soil is A-1. 1-4 mile of boulevard. $4000; terms.

VALLEY REALTY COMPANY, SUITE 404, 145 S. BROADWAY. PHONE 11277.

FOR SALE—MONTE ROBLE PARK. 2½-acre walnut tracts, 15 minutes from Hollywood. Excellent country home location on boulevard. See immediately and get first choice. $1285 per acre. $325 cash. Balance 10 years, 6½ per cent.

VALLEY INVESTMENT CO., 333 Sherman Way. Phone 52. Van Nuys, Cal.

SUBURBAN Property For Sale.
Beverly Hills.

FOR SALE—

BEVERLY BARGAINS.

IF IT'S FOR SALE IN BEVERLY HILLS, WE HAVE IT.

DEALING EXCLUSIVELY IN BEVERLY HILLS AND VICINITY, WE FIND THE BARGAINS.

SAVE MONEY BY SEEING US. BEVERLY HILLS REALTY CO., 559249. Office in First Nat. Bank Bldg.

FOR SALE—

BEAUTIFUL HOME IN BEVERLY HILLS. LOT 108x149 TO 20 FT. ALLEY. 20 CITRUS TREES, PEACHES, PLUMS, APRICOTS, APPLES, FIGS, GRAPES, FIVE DOZEN DIFFERENT KINDS OF ROSES, MANY RARE AND BEAUTIFUL SHRUBS. A VERITABLE BOWER OF UTILITY AND BEAUTY AND IN THE MIDST OF IT ALL IS ONE OF THE MOST HOMEY LITTLE HOMES OF BEAUTIFUL BEVERLY HILLS, TWO BEDROOMS, MAID'S ROOM, PLAY ROOM, SOLARIUM, GAS FURNACE, GARAGE, AND THE WHOLE CAN BE BOUGHT—WOULD YOU BELIEVE IT?—FOR $16,000.

BEVERLY HILLS REALTY CO. 559249. Office in First Nat. Bank Bldg.

FOR SALE—

BEVERLY HILLS BETWEEN CITY AND SEA.

Only 10 miles over three boulevards, Wilshire, Santa Monica and Sunset. Go with the crowd. Building is going on at a rapid gait; good cool air, large building lots, commencing at $1975; no lots smaller than 80 feet frontage and as large as you wish. All improvements in and paid for. Come out and see for yourself. Always here.

FRANK MELINE CO., EXCLUSIVE AGENTS.

F. C. ROWE, MANAGER. Telephone 559141.

FOR SALE—BY OWNER, BARGAIN, COLONIAL BUNGALOW, LARGE LIVING AND DINING ROOMS, 2 NICE SUNNY BEDROOMS, LARGE BREAKFAST NOOK, CABINET KITCHEN, HARDWOOD FLOORS THROUGHOUT, AUTOMATIC HEATER, NICE BATH ROOM, LARGE LOT, FRUIT TREES AND SHRUBBERY, GARAGE, FRONT DRIVEWAY, PAVED STREET, $7000, TERMS. WOULD SELL FURNISHED. 303 BEVERLY DRIVE. PHONE 559203.

San Fernando.

FOR SALE—

CHOICE 10 ACRES UNIMPROVED.

Here is what you are looking for. 10 acres few miles S.W. of San Fernando. Best soil and aqueduct water. 1-4 mile off paved boulevard and close to OIL WELL now boring. Was in beans this summer. Snap at $500 per acre. Terms.

VALLEY REALTY COMPANY, SUITE 404, 145 S. BROADWAY. PHONE 11277.

Hyde Park.

FOR SALE—Lot 400, Hyde Park. Address APT. 404, 2500 Durant ave., Berkley, Cal.

Inglewood.

FOR SALE—

INGLEWOOD HALF ACRE.

4-room California house completely furnished with 40 chickens and corrals. Family orchard, flowers and garden. Gas and electricity. Price $2600, $1900 cash, balance $25 per mo. and 6 per cent interest. Owner called North.

W. P. FISHBURN. Phone 13160. 312 Hollingsworth Bldg.

FOR SALE—3-acre ranch on blvd. 200 full-bearing trees, 1100 chickens, furnished house, incubators, brooders, tools, everything complete; this is a real bargain for cash. See A. HART, 325 W. Road, N. Inglewood. Phone 17.

Ramona Acres.

FOR SALE—Ramona Acres, ¾ acre, garage, with nice room attached, water, gas, electricity, garden, lawn, chicken house. ROY A. HATCH, 524 E. Hellman ave., 1 block from Alhambra ave. station. Covina car line.

South Pasadena and Oneonta Park.

FOR SALE—Beautiful new colonial in So. Pasadena, 2 bedrooms, breakfast-room, finished in ivory. CALL 64123.

Huntington Park.

FOR SALE—Just what you want. 5-room modern white house, inside ivory finish. Must be seen to be appreciated. Must have $3050 cash, balance $1800, three-year mortgage. Call and see this, 447 S. MILES AVE., Huntington Park.

FOR SALE—White 5-room modern bungalow, lot 50x169, plenty of fruit, garage, ½ block car line. Price $5500. 547 SOUTH SEVILLE AVE., Huntington Park. South 1790-J.

FOR SALE—$3200. Immediate possession, five-room modern cottage, garage; lot 50x200, two street fronts. ALLEN CROSSAN & SON, 232 North Pacific Boulevard, Huntington Park.

BEACH PROPERTY—For Sale.

FOR SALE—SANTA MONICA BARGAIN. HOUSE OF 3 APARTMENTS, COMPLETELY FURNISHED, RENTS FOR $160. BEST LOCATION, NEAR WILSHIRE, MODERN AND FIRST-CLASS IN EVERY WAY. PRICE $8500. TERMS. SEE OWNER ON PREMISES. 1127 5TH ST.

Long Beach.

FOR SALE—My home, modern, completely furnished, 5 rooms and bath, garage, lawn, shrubbery, close to ocean. Going East 1st of November, must sell or would lease 6 months or year to desirable people. $150 per month. $9000 cash or terms. Call Wilshire 2809, L. A., or call at residence, 1136 APPLETON ST., Long Beach.

Santa Monica.

FOR SALE—4 rooms and bath, plastered, Spanish style, stucco work. Street improvements paid. Lawn, flowers and fruit trees. Lot 50x180 to 20-ft. alley. Chickens and furniture all goes. Price $2800. $1000 cash, terms. 1650 10TH ST.

Hermosa Beach.

FOR SALE—

HERMOSA BEACH.

Ocean front lot near First st. at sacrifice for quick cash. Will take $850 for my equity. Buyer assumes $700 and about $70 bond balance. Owner, 133 S. CEDAR ST., Glendale, Cal. Phone Holly. 781.

FOR SALE—Will sacrifice to clean up remaining original Hermosa Beach Company's lots; $300 up, easy terms. A. A. BAIRD, Sole Agents, 606 S. Hill st. Phone 14843.

FOR SALE—Fine home, clean and artistic, beautifully furnished, $4000, a bargain. Owner, 803 SECURITY BLDG. Phone 11136.

Redondo Beach.

FOR SALE—A beautiful residence lot 50 ft., overlooking ocean. $600 underprice, by non-resident, for quick sale, $1250. W. INMAN DE GARMO, 412 South Broadway, Redondo Beach. Phone 1222.

COUNTRY PROPTY—For Sale.

FOR SALE—

ALMOND ORCHARDS.

Choice tracts of ALMOND LAND in PASO ROBLES district, located close to STATE HIGHWAY. No fertilizing, NO IRRIGATION. We will sell you a choice tract on easy terms, $175 to $250 per acre. We will plant you an ALMOND orchard complete with the best variety of 70 trees at $60 per acre. We will also contract to care for your orchard at $25 per acre per year, giving you all the crops. A 20-acre bearing ALMOND ORCHARD should give you $3000 to $4000 yearly income. Call or write for folder and further details for planting and caring for nonresidents.

MISSION ALMOND ORCHARD COMPANY, M. E. Weed, Secy. 221 Mercantile Place, Los Angeles.

FOR SALE—140-acre combination ranch property (will divide.) Make an independent fortune by planting GRAPES this winter, which in three years will make this land salable at $3000 an acre. Four cars grapes just shipped from here to Penn. This property consists of 100 acres of as good grape land as in California or nearly this much absolutely frostless citrus land (several hundred acres citrus adjoining.) Considerable acreage good walnut land; around 30 acres available for alfalfa. Plenty of easy water at nominal cost for entire property. $3000 in improvements. Located close to town, practically on State highway, shortly to be paved. Owner obliged to leave this month and quick action will secure this property for something less than $30,000. terms. If you know conditions and values, an investigation on the ground will mean your buying. C. E. HOWLAND, owner, Fallbrook, Cal.

FOR SALE—

Stock ranch, containing 15,000 acres. This is one of the best ranges in Northern California, modern buildings that cost over $30,000. In addition to its value as a stock range, it is most attractive outdoor sporting (hunting and fishing) resort in the country; also contains about 100,000,000 feet of fir timber. Price $225,000.

F. P. TURNER, Leo G. MacLaughlin Co., 119 East Colorado st., Pasadena.

FOR SALE—BY OWNER.

120-acre ranch and a 40-acre ranch, both fully equipped with all machinery of modern type. Good residences and other buildings—warehouses, water systems complete, pumping plants, etc. Soil fine loam, very rich, close to railroad and town.

A SNAP AND WILL BE SOLD QUICKLY BECAUSE PRICE IS RIGHT. PHONE 577573, OR ADDRESS Y, box 194, TIMES OFFICE.

FOR SALE—Almond Ranch, $2500 will handle my 58-acre almond ranch near Paso Robles, over 30 acres improved with 4 and 5-year-old bearing almond trees. Best almond section in California. No irrigation and fertilization required. My business here requires all my time, hence will sacrifice this magnificent ranch proposition. For further details, price and terms see MR. MARSHUTZ, owner, 227 W. Seventh, or Phone 63732.

FOR SALE—OR EXCHANGE—15 acres, fine soil, 5 artesian wells, pumping plant, good house, silo, barn, windmill and tank, farm implements and furniture; 25 head milk cows and young stock; horse and Ford car, income last year over $5000; doing better this year, want residence in L. A. to about $5000, bal. cash and terms. First place south of turn in boulevard, 1½ miles south of Artesia. A. J. WATSON, owner, Artesia.

FOR SALE—15-acre fruit ranch, 3 acres in full bearing plums, 12 acres in 6-year-old lemons, house, garage, cement flumes, water stock; fronts on boulevard; foothill section. Price $15,000. PECKHAM, 704 Hibernian Bldg. 65392.

COUNTRY PROPTY—For Sale.

FOR SALE—Write us for information concerning alfalfa, grape and cotton land in the Tipton district of Tulare county; fine soil and water conditions. J. K. McCOMBER & CO., Tipton, Cal.

FOR SALE—Alfalfa and grain ranch, 15 acres alfalfa, 100 acres level, electric pumping plant, water lift 35 ft., near Perris, only $125 per acre. Leaving town Monday. PHONE 13405. BDWY. 229; evening, 597294.

FOR SALE—HEMET VALLEY, 225 acres. For sale, alfalfa ranch, $125; all tillable, good land, excellent water condition. PHONE 13405. BDWY. 229; evening, 597294.

FOR SALE—Bargain, $275 per acre. Income this year $9000. 40 acres highly improved alfalfa and peach orchard. OWNER, 612 O. T. Johnson Bldg.

FOR SALE — "FREE ILLUSTRATED FARM BULLETIN." Dairies, vineyards, orchards, delta farms, capable producing $200; $1200 per acre. PAUL ROSSIER, Stockton, Cal.

FOR SALE—5-acre tract of young walnuts, some fruit, near Chino. $3000. See owner after 5 p.m. No Sunday business. C. E. POST, 3505 Isleta Drive.

FOR SALE—Southern Pacific Railroad lands for alfalfa, dates, grapes, fruits, nuts, wheat and barley. $10 to $45; terms 10 to 24 years. Office Land Dept., 829 Story Bldg.

Arizona.

FOR SALE—320 acres of fine level cotton land, close to railroad and blvd., south of Tucson. Near highly improved lands that are selling from $250 to $450 per acre. Will trade for property in Los Angeles or vicinity. STEDDOM, 801 Hibernian Bldg., 4th-Spring.

Bakersfield.

FOR SALE—OR EXCHANGE—5-room bungalow, 1521 Lake, East Bakersfield, Cal. Address Owner, 1045 N. VERMONT. 597035.

San Joaquin Valley.

FOR SALE—

Lands that will produce two crops each year. Plenty WATER, good roads, good schools.

TEN YEARS TO PAY, 6 PCT. INTEREST. 30,000 acres to pick from in the famous JAMES RANCH. Automobile trip once a week.

SAN JOAQUIN VALLEY FARM LANDS CO., A. S. Thompson, Sales Manager. Phone Main 209. 813 Hibernian Bldg.

Imperial Valley.

FOR EXCHANGE—320 acres in Imperial Valley, close to good town, on boulevard. All under cultivation. 200 acres in cotton and balance in various crops. Good house, barn and other buildings. House for tenant. Full water right, besides an artesian well furnishing 4½ inches of nice soft domestic water. PRICE $65,000. Will trade for any good property, oranges, lemons or walnuts. JAMES R. RIGGINS, with V. E. STOCKWELL, 304 Grant Bldg. Telephone 11955.

FOR SALE—OR EXCHANGE—Bargain, 160 acres, near Calipatria, full water stock, small house, fenced, planted in barley. Owner non-resident, must sell. Price $21,000. Mortgage $9000. Want clear lots and cash for equity. Write E. A. ALLEN, Lamanda Park.

FOR SALE—120 acres of land in Imperial Valley. Might trade for Los Angeles. Otherwise cash. Call owner, 4107 SOUTH HOOVER, or Vermont 4524.

FOR SALE—Or Exchange: 160 acres near Holtville, part alfalfa, $16,000; mortgage $4000. BLISS, 2121 Fifth ave.

Coachella Valley.

FOR SALE—Date gardens, early vineyards, cotton, onion and early truck land, $50 acre up. ARTHUR CARDWELL, Coachella.

Paso Robles.

FOR SALE—160 acres, fine for almonds and fruits, at only $75 per acre, terms. Thousands of acres miles beyond were planted and sold last season at more than double my price, for the bare land, and bearing almonds sell at $500 per acre and over. My son on near-by ranch will plant and care for this 1 offer. Am going up soon. Will show you. Phone Colorado 23 for interview in Los Angeles, F. S. TOMPKINS, owner, 219 C. of C. Bldg., Pasadena.

San Fernando Valley.

FOR SALE—

42-ACRE RANCH.

Located near Owensmouth in best part of San Fernando Valley. Choice land and aqueduct water. 4-room California house, barn, chicken house; good team and some chickens; family orchard; part in alfalfa and rest being levelled for alfalfa.

VALLEY REALTY COMPANY, SUITE 404, 145 S. BROADWAY. PHONE 11277.

FOR SALE—Improved, unimproved alfalfa, vegetable lands, orchards, walnut groves, poultry ranches. Tarzana properties. D. W. Haley, First National Bank Bldg., Van Nuys, Cal. Phone Van Nuys 124.

Riverside.

FOR SALE—

A property with immense possibilities for profit at small cost of investment. No wildcat scheme, but 470 acres of limestone, containing 98 per cent carbonate of lime, and the finest kind of marble in all colors. Accessible to railroad only 3 miles away. Accurate survey and good title. Partners split up, so will sacrifice, for division purposes. Price $20,000. Will take L. A. or beach property in exchange.

For particulars and samples, see or write

W. T. THOMPSON, 182 Ramona Drive, Riverside, California.

Porterville.

FOR SALE—15 acres best orange land, half mile south of Terra Bella, near Porterville, level, abundance of water on land. $185 the acre. Terms. J. F. DIXON, 407 West 7th, Los Angeles.

Santa Cruz.

FOR SALE—Ranches, Homes, Acres. Free list. Wilson Bros., Santa Cruz, Cal.

MOUNTAIN AND CANYON
Property—For Sale, Exch., Wanted.

FOR SALE—In the beautiful Tejunga Mts., a small Spanish bungalow, completely furnished, fireplace, cement cellar, garage. Price $1500, $1000 cash, balance to suit. Corner Marshal st. and Michigan Highway, Tejunga. R. MORGAN.

FOR SALE—Cabin in Pacoima Canyon, with furnishings, $300. Go up with owner Saturday afternoon. HOLLY 1744.

EASTERN AND NORTHERN
Property—For Sale and Exch., Etc.

For Exchange

FOR EXCHANGE—19 building lots, located near Niagara Falls, N. Y., for Southern California property. Will pay to investigate. C. E. MEAD, 1319 West 49th st.

Wanted

WANTED—

EASTERN OWNERS' ATTENTION.

If you desire to transfer your Eastern holdings to Southern California, call or write our Exchange Department.

R. M. GALE COMPANY, Alexandria Hotel, 503 S. Spring st.

GOVERNMENT LANDS—

FOR SALE—Relinquishment, all fine silt soil, water only 31 feet, 72 miles L. A. on good highway. No more like this vacant. Must sell this week, $750. Take lot or car. 824 S. GRAND.

GOVERNMENT land near Saugus. Also Santa Monica Mountains. 319 WILCOX BLDG.

OIL PROPERTY—Miscel.

FOR SALE—

JUST LISTED 20 ACRES VALENCIAS AT PLACENTIA, ORANGE COUNTY.

Close to the famous Chapman and Kraemer groves and oil wells. Can lease for oil today; in fact, we believe this splendid property will be worth two or three times what it can be bought for today, inside of three months, on account of oil development alone.

We are in a position to deliver this strictly high-class grove and oil property at an unusually attractive figure.

C. B. BERGER CO., ANAHEIM.

WANTED—We want to secure acreage in a shallow field, within 100 miles of Los Angeles, which has already been proven up. See MR. WALLACH, Tuesday, 313 Grant Bldg. 66127.

FOR SALE—Seven acres at Richfield Yorba. The only land near the gushers. 4514 Hollywood Blvd. HOLLY 1404.

ORANGE, LEMON, WALNUT
Property—For Sale, Exch., Wanted. For Sale.

FOR SALE—

JUST LISTED 20 ACRES VALENCIAS AT PLACENTIA, ORANGE COUNTY.

Close to the famous Chapman and Kraemer groves and oil wells. Can lease for oil today; in fact, we believe this splendid property will be worth two or three times what it can be bought for today, inside of three months, on account of oil development alone.

We are in a position to deliver this strictly high-class grove and oil property at an unusually attractive figure.

C. B. BERGER CO., ANAHEIM.

FOR SALE—40 acres, 24 acres bearing oranges, balance ready for vineyard, near paved highway, good buildings including team and equipment, $500 per acre, easy terms. Also 40 adjoining above, 20 acres alfalfa, good improvements, well watered, fully equipped, $450 per acre, easy terms. C. H. DOWNIE, Porterville, Cal. Box 267.

FOR SALE—10 acres, 9-year-old Valencias, heavy crop maturing; in proven Valencia district. Ideal homesite, neat bungalow, good outbuildings, conservatively priced at $22,000. Easy terms.

SCHWARZKOPF-WHITELAW CO., 64080. 223 Story Bldg.

FOR SALE—10 acres Valencias and lemons, with good 6-room house and conveniences in Villa Park district, near Orange, Cal. Price $35,000. $11,000 may be taken as mortgage. E. RHODES, 312 E. La Veta ave., Orange, Cal. Phone 440-W.

ORANGE, LEMON, WALNUT GROVES—For Sale and Exchange.
For Exchange

FOR EXCHANGE—10 acres Valencias, [illegible], fine condition, [illegible] underground water pipes, [illegible] limits of Redlands, 2 miles from [illegible] of town. No frost, no scale. [illegible] exchange for Los Angeles property. THE REAL REALTY CO., 540 Chamber of Commerce Bldg.

REAL ESTATE—For Sale.
Miscellaneous.

FOR SALE—$1500 cash secures [illegible] California farm, in high profit fruit [illegible] proved road, mile R.R. station [illegible] city; all level fields, conditions [illegible] ly profitable orchards, vineyards [illegible] galow, owner called away, anxious [illegible] makes price $2500, only $500 [illegible] terms. Details this and ranches [illegible] in full production page 60, Strout's illustrated catalogue, bargains California, 32 other States, just out. Call or write free copy. STROUT FARM AGENCY, Wright & Callender Bldg., Los Angeles.

FOR SALE—DON'T WAIT UNTIL SATURDAY NIGHT TO PHONE YOUR SUNDAY ADS TO THE TIMES. DO IT FRIDAY OR EARLY SATURDAY; 5 P.M. IS CLOSING HOUR FOR ALL CLASSIFICATIONS. PICO 700; [illegible]

FOR SALE—For auction sale of real estate, see the display advertisements in Part 1 of today's Times.

Acreage for Subdivision.

FOR SALE—

About 30 Acres

in exactly the right locality for

IMMEDIATE SUBDIVISION.

Excellent car service.

Wilshire 6264. [illegible]

Timber Lands.

FOR SALE—Trade, 40 acres [illegible] land, Josephine county, Oregon. [illegible] 803 Security Bldg. Telephone 1113[illegible].

WANTED—REAL ESTATE.
Miscellaneous.

WANTED—To purchase, 6-room [illegible] galow Northwest up to $6000; [illegible] and monthly payments. Must [illegible] the money. What have you to offer? For MR. MILLS, 305 Grant Bldg., or 63915.

Houses.

WANTED—

HAVE QUICK BUYERS

For houses, west side. If priced right. CAN SELL YOUR HOUSE TODAY. A. M. JAMISON, Phone 61401. 312 Hollingsworth Bldg.

WANTED—

CUSTOMERS WAITING FOR HOUSES, BUNGALOWS, INCOME, IN HOLLYWOOD and WILSHIRE [illegible]. Your property may suit. List it with M. L. HOLMAN, 401 S. Western ave.

WANTED—TO BUY

BEST HOME POSSIBLE. $1000, $2500 DOWN. CALL 60297.

WANTED—We want more homes to sell from [illegible] to $100,000. Buyers waiting. R. M. GALE COMPANY, 503 S. Spring st., Alexandria Hotel; 5731 Wilshire Blvd., at Oxford; 6408 Hollywood Blvd. at Cahuenga.

WANTED—We have a buyer for your bungalow or flat, West, Northwest or Southwest. Give us the description of your property. Don't delay. G. C. [illegible] pany 302 Van Nuys Bldg. 13[illegible].

WANTED—Have client who wants [illegible] colonial, up to $8500, has [illegible] Hollywood district only. METROPOLITAN REALTY CO., 612 California Bldg. [illegible]

WANTED—From owner, I have $[illegible] that I will pay on the best [illegible] bargain that I can get with monthly payments on balance not over $40 [illegible] unless place is worth money asked. [illegible] MATTIE ELLISON, 1608 East 68th st.

WANTED—From owners. My business [illegible] ing houses. Have several clients [illegible] me to find them houses in the [illegible] section. Send location of your [illegible] Can get immediate action on the [illegible] Address Y, box 118, TIMES OFFICE.

WANTED—Good rentable residence [illegible] cared. Will give as first payment [illegible] 7-passenger Haynes touring car, [illegible] than 4000 miles. Perfect condition. [illegible] O, box 333, TIMES BRANCH.

WANTED—Owners or agents, I want [illegible] house, west or northwest, [illegible] $5000, I have $2000 cash, [illegible] $20, first payment. MIKE ROTH, [illegible] 10TH ST.

WANTED—I have cash for a small [illegible] good vacant in southwest or [illegible] Park districts. Give particulars and [illegible] No agents. Address F, box 360, TIMES BRANCH.

WANTED—4 or 5-room bungalow, good condition, $1000 cash, balance [illegible] $4000 limit, prefer northwest location [illegible] be real buy, responsible party. [illegible] Phone SOUTH 5281.

WANTED—We have cash buyers waiting for homes in southwest part of town. [illegible] your property with us for quick [illegible] SMITH & MORGAN, 4370 S. Vermont.

WANTED—At once, a house west of [illegible] tween Pico and Jefferson. Phone [illegible] J. D. HAMMOND CO., 1461 W. Washington. West 4556.

WANTED—To purchase new [illegible] Hollywood or Wilshire district. [illegible] 6 rooms; not to exceed [illegible] dress W, box 17, TIMES OFFICE.

WANTED—Modern house in good [illegible] hood, not too far out, in exchange [illegible] for 86-acre ranch in Imperial Valley [illegible] to owner. TELEPHONE 51164.

WANTED—Have clients waiting for [illegible] that $500 to $1000 will handle. [illegible] WARD REALTY CO., 5851-5 S. Hoover.

WANTED—Houses and bungalows. [illegible] buyers waiting. Phone your listing [illegible] market 74 or call 4641 S. HOOVER.

WANTED—To buy house, $3500, [illegible] rooms, $400 cash. Address L, [illegible] TIMES OFFICE.

WANTED—Houses in Southwest or [illegible] Cash buyers waiting. 1030 [illegible] GEO. W. DICKINSON & SON, Phone [illegible]

WANTED—We have cash buyers [illegible] homes, any good location, at a [illegible] price. Barnes & Dimmick, 1013 [illegible] Bldg. 60195.

WANTED—Bungalow, N. Wilshire [illegible] you sell $500 down, $40 monthly [illegible] 401 Fay Bldg. 62118.

WANTED—By private party, 4 or 5-room bungalow, west. Give full description. Address P, box 202, TIMES BRANCH.

WANTED—4 or 5-room bungalow [illegible] not over $4000, $1000 down, $50 a [illegible] MISS BLOOM, 15818.

WANTED—For quick action see [illegible] P. CAIN, 2525 S. Hoover. West [illegible]

WANTED—5-room house, $400 down, [illegible] monthly. Call 321 W. 3RD. Room [illegible]

WANTED—4-5-room bungalow, $150[illegible] down. PHONE 12409.

Lots.

WANTED—Party wishes to purchase [illegible] cash lot in Hollywood or Wilshire [illegible] be a bargain. No agents need answer. Address W, box 17, TIMES OFFICE.

WANTED—Lot between 1st and [illegible] west of Vermont. Not over $[illegible] pay cash. MR. KERR, 1018 Haas [illegible] 67461.

WANTED—Lot, west or northwest, [illegible] bungalow, cheap for cash. Address [illegible] 17, TIMES OFFICE.

WANTED—For exchange, 150 acres [illegible] Good deal. Must have good lot to [illegible] MR. LONG, Pico 2514.

WANTED—Good building lot up to [illegible] Must be in restricted residence [illegible] only. Phone PICO 2407.

WANTED—Building lot, $650 to $[illegible] dress Y, box 122, TIMES OFFICE.

Income Property.

WANTED—We want more income property [illegible] is priced right. We have buyers waiting for income property, $10,000 to $500,000. R. M. GALE COMPANY, 503 S. Spring st., Alexandria Hotel; 5731 Wilshire Blvd., at Oxford; 6408 Hollywood Blvd. at Cahuenga.

FOR SALE—Magnificent 4-family flat [illegible] 4th ave. near Pico. Each flat [illegible] and 2 bedrooms, also garage, on [illegible] Splendid income. Price $20,000. SHELDON BALINGER & CO., 7427 [illegible] Blvd. 57453.

WANTED—Flats and bungalows; [illegible] real cash buyers and can sell [illegible] delay if price is reasonable. A. J. WARD, 322 Investment Bldg. 13836.

Suburban and Beach Property.

WANTED—ONE TO 5 ACRES, on or [illegible] paved road within 15 miles Los Angeles. Must have livable house, some fruit, [illegible] soil and fine mountain view. Will pay [illegible] cash, but want quick action account [illegible] ness. I am no agent. Hurry! Mail full particulars. Address O, box 350, TIMES BRANCH.

Country and Ranch Property.

WANTED—

We specialize in San Fernando Valley farms. We can sell your property if you really want to sell and will put a fair valuation on it, as we have the buyers.

VALLEY REALTY CO., 145 S. Broadway. 11277.

WANTED—Small place equipped for [illegible] up to $5000. Nothing fancy, but [illegible] in good state of repair, furnished, equipped with tools and stock, a going place. [illegible] cent cash; second payment sixty days, [illegible] by mo. or year; otherwise 10 per cent. Address O, box 358, TIMES BRANCH.

WANTED—Grape vineyards. Fruit, alfalfa ranches. We have the money, buyers [illegible] years in the country property in Los Angeles. McGREAL & SONS, 506 San Fernando Bldg. Phone 12626.

REAL ESTATE—For Exchange.

FOR EXCHANGE—

We can give you the best of service [illegible] business and income property exchanges. JOHN Y. LAMBERT CO. (INC.) 503 Van Nuys Bldg. 15421.

FOR EXCHANGE—BETWEEN 4 AND 5 O'CLOCK SATURDAY EVENING THE TIMES TELEPHONE SWITCHBOARD IS SWAMPED WITH "WANT ADS." AVOID DELAY BY TELEPHONING YOUR SUNDAY ADS FRIDAY OR EARLY SATURDAY. PICO 700; 10391.

FOR EXCHANGE—Clear property from $1000 to $100,000, add cash, exchange for property any place. [illegible] FAXSON, 517 Lissner Bldg. 65851.

MAY TALK T[O ...]

Edison at Work on [...] munication W[...]

[EXCLUSIVE [...]

NEW YORK, Sept. 30.—Thomas [...] apparatus which he has designe[d ...] between those whom death has [...] who yet live.

It is Mr. Edison's hope to com[plete] the instrument within a few [mo]nths and he himself realizes what [a] tremendous sensation it would [c]reate should it prove to be success[ful]. He says he would not be sur[p]rised if responses on his new ap[p]aratus should first come from [ste]nographers or scientists or those [tho]roughly familiar with the use of [de]licate instruments and electric [cu]rrents.

Announcement of Mr. Edison's [ex]periment is made by B. C. Forbes [in] an article in the American [Ma]gazine for October in which he [[illegible]] the inventor at length, re[gard]ing the apparatus. Mr. Edison, [ho]wever, does not disclose anything [of] the character or physical aspect [of] his new device.

TO BE SUPERDELICATE.

"I am proceeding," Mr. Edison [say]s in the article, "on the theory [tha]t in the very nature of things, [the] degree of material or physical [[illegible]] possessed by those in the next [[illegible]] must be extremely light and [[illegible]] therefore, any instrument de-

REAL ESTATE—For Exchange.

MONEY WANTED—
Real Estate and Collaterals.

HOTELS, ROOMING-HOUSES—
For Sale, Exchange, Lease, Wanted.
For Sale.

FOR SALE—10 rooms, good home, fine income, low rent, immediate possession. See J. MONTAN, 700A W. Ninth st.

Wanted.

WANTED—To buy rooming-house, all cash, no agents. Address Y, box 67, TIMES OFFICE.

WANTED—Hotel or rooming-house by private party, 10 to 20 rooms, close-in. No agts. PHONE 10961.

WANTED—An apartment or rooming-house on west side. BROADWAY 1659.

APARTMENT-HOUSES—
For Sale, Exchange, Lease, Wanted.
For Sale.

FOR SALE—
NOW IS THE TIME.
We have a strictly modern west side apartment house with a good lease that is now netting $500 per month and can be made to net much more, and you can buy this money-maker for $10,000, with terms. If you want something good see Mr. Berry, with
STANLEY O. BERRY.
224 W. Ninth st.

MORTGAGES, TRUST DEEDS.

STOCKS AND BONDS.

FOR SALE—In Pasadena, on Hill avenue, near California st., five bonds amounting to $6400, to net 7 p.c. PHONE 75125.

MINES AND MINING.

HIBERNIAN BLDG. ASSAY OFFICE, 1015 new Hibernian Bldg., 4th & Spring. Ore testing, chemical determinations. Direction of Morgan & Lyon, Mining Engineers.

HOTELS, ROOMING-HOUSES—
For Sale, Exchange, Lease, Wanted.
For Sale.

FURNITURE AND LEASE OF
Flats, Apartments, Houses
For Sale, Exchange, Wanted.

FOR SALE—Balance of furniture, 2 settees, 1 library table and few small rugs. 7-room house for rent. 1212 W. 30TH ST., near Budlong.

BUSINESS INVESTMENTS—

BUSINESS CHANCES.

FINANCIAL
LOAN AND INVESTMENT CO.,
1218-20 HIBERNIAN BLDG., 4TH & SPRING.
DEAL WITH AN OFFICE THAT KNOWS ITS BUSINESS.
CALIFORNIA'S BEST-KNOWN BROKERS.
EASY TERMS ARRANGED ON ANY BUSINESS PURCHASED THROUGH US.

BUSINESS OWNERS:
SELLING YOUR BUSINESS IS OUR BUSINESS. ALL LINES SOLD. PARTNERSHIPS FORMED. FRESH CAPITAL PROCURED. LIST WITH US FOR QUICK ACTION WITH NO PUBLICITY.

SPECIAL PARTNERSHIP.
Partner wanted in a well known business. Positively clearing better than $700 monthly at present, and with the help of an energetic partner the profits can be quickly doubled. It is a clean, interesting line of work, easily learned, and with an unlimited future. There is better than $12,000 worth of work on hand at present and owner needs the assistance of a dependable partner to help him get this work out. The price for equal half interest is only $3500.

GARAGE.
REPAIR AND BATTERY.

AUTO TOP
PARTNERSHIP.
Half interest for sale in a well located auto-top shop where there is more work on hand than the owner can handle alone. He requires a partner who is willing to work, and if you can show him that you are steady and reliable he will teach you the business from beginning to end, for he is an expert in this line. You should easily clear better than $500 monthly for yourself. You can have possession of an equal half interest for $600, and value in sight for every dollar you invest.

GROCERY.
In dandy west side location, doing an all cash, no delivery business of $500 per day, and you can have a try-out to prove it. There are 5 fine living rooms above the store and the rent for the entire store is only $45. Owner will invoice the store, and the stock and fixtures will come to about $3100.

VULCANIZING PARTNERSHIP.
Partner wanted in a vulcanizing and tire business in a good location, where you should have no trouble in clearing better than $300 monthly as your share of the profits. There is a heavy stock of tires and a completely equipped shop, and owner has well-built-up trade that is increasing rapidly, and he has more than he can attend to now. He prefers a hard-working partner to hired help, and if you are willing to take your coat off and work he will teach you the business. The price of half interest is $850.

CIGAR STAND.

RESTAURANT.

AUTO REPAIR
PARTNERSHIP.

CLEANING, PRESSING, ALTERING.

FINANCIAL LOAN & INV. CO.
1218-20 Hibernian Bldg., 4th and Spring.

FOR SALE—RESTAURANT and delicatessen store with soda fountain, on main business street of Pasadena. Restaurant alone doing over $50 a day business. Soda fountain cost $1000. Peanut and popcorn roaster cost $800. Over $500 worth of stock. Tables, chairs, counters, show cases, hot plate, ranges and kitchen utensils cost over $2000. 2 bedrooms furnished in rear. This is a growing business and will give good profit from the start. Owner returning to Colorado and will sacrifice everything outright in both places for $3500. Call Pasadena, COLORADO 7242.

FOR SALE—Photographic studio. Best located studio in city. Fully equipped. A snap. Interested parties PHONE 50131.

A FINE OPPORTUNITY—

PARTNERS—Wanted.

BUSINESS CHANCES—Wanted.

TOO LATE TO CLASSIFY.

MAY TALK TO THE DEAD.

Edison at Work on Instrument for Communication With Spiritland.

[EXCLUSIVE DISPATCH.]

NEW YORK, Sept. 30.—Thomas A. Edison is now at work on a delicate apparatus which he has designed to effect indisputable communication between those whom death has removed from this earth and those yet live.

It is Mr. Edison's hope to complete the instrument within a few months and he himself realizes what a tremendous sensation it would create should it prove to be successful. He says he would not be surprised if responses on his new apparatus should first come from teachers or scientists or those thoroughly familiar with the use of instruments and electric [illegible].

Announcement of Mr. Edison's experiment is made by B. C. Forbes in an article in the American Magazine for October in which he quotes the inventor at length, regarding the apparatus. Mr. Edison, however, does not disclose anything of the character or physical aspect of the new device.

TO BE SUPERDELICATE.

"In proceeding," Mr. Edison says in the article, "on the theory that in the very nature of things, the degree of material or physical [illegible] possessed by those in the next life must be extremely light and therefore, any instrument designed to communicate with us must be superdelicate—as fine and responsive as human ingenuity can make it.

"For my part I am inclined to believe that our personality hereafter will be able to affect matter. If this reasoning be correct then if we can evolve an instrument so delicate as to be affected, or manipulated—whichever term you may want to use—by our personality as it survives in the next life, such an instrument when made available ought to record something."

Mr. Edison, commenting upon the mass of material being written these days about spiritualism, says that the methods and apparatus commonly used and discussed are just a lot of unscientific nonsense.

REFUSES JURY SERVICE.

[EXCLUSIVE DISPATCH.]

CONNERSVILLE (Ind.) Sept. 30. A woman called for jury service in a magistrate's court here refused to serve. She said she had dishes to wash and housework to do and if forced to serve she would not return a just verdict.

DANVILLE GUTTER GETS MOONSHINE.

Crowd Groans as Liquor is Poured Out; Temptation Too Much.

[BY A. P. DAY WIRE.]

DANVILLE (Va.) Sept. 30. Revenue agents poured out on the streets here today 200 gallons of moonshine whisky, captured in a recent raid. One of the bootleggers who attempted to escape was slightly wounded. Crowds that watched the "wrecking crew" at work blocked traffic. Every time a runlet was broken, a groan went up. John Anderson, a negro, could not resist the temptation. He straddled the stream, cupped his hands and drank deep and long. He was taken to the Courthouse and fined.

Many Workers Laid Off.

[BY A. P. NIGHT WIRE.]

COLUMBUS (O.) Sept. 30.—Nine hundred of the 1600 employees of the Timken Roller Bearing Company's plant here were laid off today.

Discourages Use of Small Boxes for Strawberries.

[BY A. P. NIGHT WIRE.]

SACRAMENTO, Sept. 30.—Use by growers of eight-ounce containers in which to market strawberries, will be discouraged, Charles G. Johnson, head of the State Department of Weights and Measures said today.

An eight-ounce container does not hold enough barries to serve one portion each to a family of two, he declared, and when marketed in this quantity, tends to discourage use of these berries and place them in the luxury class.

Use of the twelve-ounce container was urged by Johnson in a letter to the Central California Berry Growers' Association, San Francisco, and he called attention to ordinances in some counties which prohibit the smaller container for strawberries.

Labor Union May Buy Coal.

[BY A. P. NIGHT WIRE.]

DENVER, Sept. 30. — Co-operative buying of coal is being planned by several union-labor organizations in the State to reduce the cost of fuel to their members, it was announced today by officials of the Colorado State Federation of Labor. They said the output of several mines would be contracted for.

Borah is Silent on Reports He Will Quit Stump

[BY A. P. NIGHT WIRE.]

WASHINGTON, Sept. 30.—Senator Borah, Republican, Idaho, declined today to discuss reports that after next week he would make no more speeches in the Presidential campaign.

Asked about published reports that he and Senator Johnson, Republican, California, were preparing to submit a series of written questions to Senator Harding with a view to having the Presidential candidate define more clearly his views on the League of Nations, Senator Borah said that was news to him.

The Senator arrived in Washington yesterday from a speaking tour and plans next week to spend four days making speeches in Connecticut, where Senator Brandegee, Republican, another of the League irreconcilables, is a candidate for reelection. After filling engagements in that State, the Senator expects to return to this city.

Early Oil Days Discussed.

[BY A. P. NIGHT WIRE.]

DENVER, Sept. 30.—Early days in the oil industry, including a description of what was declared to have been the first filling station in America, were discussed by speakers at today's sessions of the national convention of the Independent Oil Men's Association here.

Admiral Bryan to Command New Canal Squadron

[BY A. P. DAY WIRE.]

WASHINGTON, Sept. 30.—Rear-Admiral Benjamin C. Bryan was ordered today to assume command on October 12 of the special service squadron of five light cruisers and four gunboats to be based on the Canal Zone for duty in Latin-American waters.

Organization of the squadron, tentative plans for which were announced by the department several months ago, has been completed. The Dolphim, heretofore official boat of the Secretary of the Navy, will be admiral Bryan's flagship.

It was explained today that the purpose of organizing the new squadron was to place under a centralized command all vessels on duty in Central and South American waters and to eliminate complications between the Atlantic and Pacific Fleet commands in connection with assignments for special duty in these waters.

The ships which will compose Admiral Bryan's command are, in addition to the Dolphin, cruisers Denver, Galveston, Des Moines, Cleveland and Tacoma, and the gunboats Asheville, Niagara and Sacramento.

SHIPPING.

LOS ANGELES HARBOR.

ARRIVED—THURSDAY, SEPT. 30.

Steamer Humboldt, from San Francisco.
Steamer Queen, from San Diego.
Steamer Daisy Putnam, from Portland.
Steamer Helen P. Drew, from Greenwood.

DEPARTURES—THURSDAY, SEPT. 30.

Steamer Atlas, for Point Wells.
Steamer Oreal, for San Francisco.
Steamer Celilo, for San Diego.
Steamer Orator, for San Francisco.
Steamer Humboldt, for San Francisco.
Steamer Queen, for Seattle.
Steamer Prentiss, for Albion.
Steamer Steel Maker, for San Francisco.
Steamer J. A. Moffett, for Willbridge.

PASSENGER SCHEDULE.

TO ARRIVE.

Oct. 1—Quabbin, Honolulu.
Oct. 2—President, San Francisco, 3 p.m.
Oct. 2—J. A. Moffett, Seattle.
Oct. 3—Daisy Putnam, Columbia River.
Oct. 3—Admiral Schley, Seattle, 4 p.m.
Oct. 4—Humboldt, San Francisco, 2 a.m.
Oct. 5—Admiral Dewey, Seattle, 10 a.m.
Oct. 5—Admiral Schley, San Diego, 7 a.m.
Oct. 6—Governor, Seattle, 11 a.m.
Oct. 7—Admiral Dewey, San Diego, 7 a.m.

TO DEPART.

Oct. 2—President, Seattle, 10 a.m.
Oct. 4—Admiral Schley, San Diego, 10 a.m.
Oct. 4—Humboldt, San Francisco, 9:30 p.m.
Oct. 5—Admiral Schley, Seattle, 10 a.m.
Oct. 6—Admiral Dewey, San Diego, 7 a.m.
Oct. 6—Governor, San Francisco, 10 p.m.
Oct. 7—Admiral Dewey, Seattle, 10 a.m.

IN THE HARBOR.

Steamer Daisy Gadsby, Consolidated Lumber Co.
Steamer Wilmington, L. A. P. Nav. Co.
Steamer West Montop, L. A. P. Nav. Co. docks.
Steamer West Hixton, L. A. P. Nav. Co. docks.
U.S. Cruiser Minneapolis.
U.S. Collier Nanshan.
U.S. Collier Vulcan, outer harbor.
U.S.S. Mercy, Salt Lake wharf.
Steamers Yale and Harvard, L. A. Shipyard.
Steamer Culberson, L. A. S. & D. Co.
Steamer West Minus, building.

COASTWISE CARGO CARRIERS.

Steamer Vanguard, Eureka, Sept. 28.
Steamer Tahoe, Gray's Harbor, Sept. 27.
Steamer Ryder Hanify, Columbia River, Sept. 27.
Steamer Daisy Freeman, Portland, Sept. 28.
Steamer Helene, Gray's Harbor, Sept. 28.
Steamer Shasta, Gray's Harbor, Sept. 27.
Steamer J. B. Stetson, Punta Arena, Sept. 14.
Steamer Tiverton, Portland, Sept. 28.
Steamer Mannawa, San Francisco.

OFF SHORE.

Tacoma Maru, New Orleans, Sept. 18.
Steamer Satana, Shanghai, Sept. 20.
Steamer Urana, Hongkong, Sept. 22.
Steamer Orion, Philadelphia.
Japanese Steamer Alaska Maru, New York, Sept. 14.
Steamer Point Bonita, Baltimore, Sept. 22.
Steamer West Islip, New York, Sept. 22.
Steamer San Jose, Cristobal, Sept. 8 (Chamberico, Sept. 26.)
Steamer Quabbin, Kahului.
Steamer Los Angeles, Pulo Blanco.
Steamer Steel Exporter, New York, Sept. 25.
Steamer West Haven, Baltimore.
Steamer Eastern Glen, New York, Sept. 18.
Steamer Vinita, Singapore, Sept. 17.
Steamer Dewey, Dublin, Aug. 25.
Steamer Scottsville, New York, Sept. 22.
Steamer Lehigh, Philadelphia.
Steamer Archer, Hongkong.
Steamer Cockaponset, Alexandria, Sept. 2.
Steamer Cape Romain, Baltimore (Mobile, Sept. 14.)
Steamer Hattie Luckenbach, New York.
Steamer Kelbach, Boston, Sept. 15.
Steamer Springfield, Boston, Aug. 11.
Steamer West Hika, Hongkong, Sept. 4.
Steamer Cape Henry, Baltimore, Sept. 16.
Steamer West Apaum, Baltimore.

PONZI TESTIFIES TO SETTLEMENT OF SUIT.

[BY A. P. NIGHT WIRE.]

BOSTON, Sept. 30.—Charles Ponzi testified today that he settled for $50,000 a suit of Joseph Daniels, based on a loan of $200, because the action brought by Daniels for a division of profits had tied up $512,000 of the money invested in Ponzi's get-rich-quick scheme, and with a run on Ponzi needed the money to meet demands.

The story of the suit was developed by the referee in bankruptcy in questions regarding the beginning of Ponzi's discredited international postal coupon scheme.

WHAT'S DOING TODAY.

City Club, songfest at noon, luncheon.
Gamut Theater, Russian concert for benefit of Russian school.
Plaza Church, Spanish festival tonight.
Los Angeles Rotary Club, luncheon, noon, Alexandria Hotel ballroom.
Official opening of clubhouse of Victory Post, No. 54, American Legion, 821½ South Hill street, tonight.
Judge Bledsoe speaks at League of Nations Club, 207 Mercantile Place, 8 p.m.
Loyal Woman's Sewing Society of Stanton W.R.C. serves dinner at noon at Patriotic Hall, 1816 South Figueroa street.
Los Angeles Central W.C.T.U. meets at 201 North Broadway at 2:30 p.m. Attorneys Cryer and Burnell will talk on city's part in fight for prohibition enforcement.
United Spanish War Veterans hold rally at Chamber of Commerce Building, Los Angeles Harbor, tonight.

AMUSEMENTS.

Mason—Georgia Minstrels.
Orpheum—Vaudeville.
Morosco—"The Very Idea."
Majestic—"Percy Behave."
Hippodrome—"The Dangerous Talent."
Burbank—"Nitie Nite."
Tally's Broadway—"The Adorable Savage."
Clune's Broadway—"The Flapper."
Symphony—"Love Madness."
New Pantages—Vaudeville.
Broadway Pantages—Vaudeville.
Palace—"The Notorious Miss Lisle."
Garrick—"The Jail Bird."
Kinema—"45 Minutes from Broadway."
Alhambra—"The Mutiny."
Hollywood Community Theater—Three one-act plays.
Grauman's—"An Old-fashioned Boy."
Rialto—"The Right to Love."
Miller's—"Earthbound."
California—"The Penalty."
Superba—"The Devil's Passkey."
Washington Park—Baseball.

THE CITY
AND ENVIRONS.

Will Elect Officers.

At the picnic and reunion of the Noble County (Indiana) Association, to be held tomorrow afternoon at Sycamore Grove, officers will be elected and a program mapped out for the coming year. Coffee will be supplied free for the basket lunch.

In Temple Emanu-El.

"Dr. Emanuel Schreiber will conduct services at 7:45 p.m. today in Temple Emanu-El. The subject of his discourse will be "The Benefits of the World War." There also will be services Sunday at the same hour when Dr. Schreiber will speak on "Feast of Conclusion."

Rally at Harbor.

Two hundred members of the United Spanish War Veterans will rally at the Chamber of Commerce Building, Los Angeles Harbor, tonight. After a program which will include mustering in of recruits by Roosevelt Camp No. 9 the J. Franklin Bell Camp of the harbor will entertain with a lobster dinner.

New Yorkers to Picnic.

Former residents of New York State will hold their annual picnic tomorrow at Sycamore Grove. The formal program, which will be presided over by Louis G. Guernsey, president of the New York State Society, will be begun at 2 o'clock. Dr. George H. MacNeill, vice-president, will make an address of welcome.

To Scribblers' League.

At a meeting of the Scribblers' League at 8 p.m. tomorrow in the new club rooms, eighth floor of the Brock-Shops, Mrs. Hallye Budson Fisher, reader, will give several selections; Mrs. Frances Wieman, short-story writer, will give a talk on "Rejection Slips;" and Miss Abbie Smith, author of children's stories, will give a reading of one of her latest stories.

ONCE BANKER; BROKE.

No Money to Send Wife, he Informs Court; She wins Divorce.

Daniel Christian Shelter, once a banker in Colorado, was divorced from Belle Madden Shelter in Judge Jackson's court yesterday. Mrs. Shelter brought the suit on the ground of desertion and non-support and received the decree.

The testimony showed that Mr. Shelter at one time had two banks in Colorado, which were later closed. He came to California and engaged in the real estate business in Le Grand. Since 1918, his wife declared, he had sent her no money to support herself and children. Mr. Shelter was in court and stated he had no money to send her.

AS BRANDY SELLER.

Santa Barbara Man Bound Over to Federal Grand Jury.

Mike Mora of Santa Barbara was bound over to the Federal grand jury by U. S. Commissioner Long yesterday on a charge of violating the Volstead Act. It was asserted that Mora sold a pint of brandy to a thirsty man who said he was threatened with appendicitis, but who afterward turned out to be a prohibition enforcement agent. The bond is $500.

PAINTINGS BY BAKST AT ALEXANDRIA HOTEL.

At the Alexandria Hotel tomorrow and Monday a series of highly interesting water-color portrait studies by the famous Russian artist, Leon Bakst, will be shown under the auspices of the Assistance League of Southern California.

Bakst's fame rests on his brilliant and startling use of color. He is the chief exponent of the modern conception of painting, which holds that all the arts support one another and thus produce a wonderful tonality of effect—linear, chromatic, musical, terpsichorean and pantomimic. He may or may not be correct in this view, but it cannot be denied that his results are as attractive as they are interesting.

The portraits shown are not counterfeit presentments of the artist's sitters, and to the uninitiated they may seem like grotesques, but they have great artistic and decorative value, and they are all well worth careful study by all who are interested in problems of color, as well as by those who believe that the "mission" of the newer art is beginning to unfold.

NO WITNESSES; CASE ENDS.

Failure of witnesses to appear yesterday against Marie Bush, accused of stealing various articles, among them a valuable cape and two pairs of silk stockings, resulted in Justice Forbes dismissing the case.

BUSINESS BREVITIES.
[Advertising.]

The Times Branch Office, 619 S. Spring street. Advertisements and subscriptions taken. Telephones Pico 700, 10391.

Have your pictures by Steckel.

FOODSTUFF IMPORTS CONTINUE TO GAIN.

EXPORTS DURING LAST MONTH SHOW LOSS OVER SAME TIME LAST YEAR.

[BY A. P. NIGHT WIRE.]

WASHINGTON, Sept. 30.—Foodstuffs to the value of $210,000,000 were imported in August, figures issued today by the Department of Commerce show, compared with imports of $84,000,000 in August, 1919. Exports of foodstuffs for the month aggregated $154,000,000 as against $205,000,000 the same month a year ago.

For the first eight months of the year, foodstuffs imported were valued at $1,366,000,000, as against $790,000,000 during the corresponding period last year, and exports were valued at $1,322,000,000, as compared with $1,882,000,000 for the first eight months of last year.

Imports of crude materials for use in manufacturing continued to increase, for the month, aggregating $140,000,000 as compared with $131,000,000 in August, 1919. The total for the eight months was $1,412,000,000, as against $951,000,000 for the same period of the year before.

Exports of crude materials in August were valued at $140,000,000, an increase of $10,000,000, as compared with August, 1919, while the eight months' total was $1,277,000,000, compared with $952,000,000.

McGlue Won't Stick.

[BY A. P. NIGHT WIRE.]

BOSTON, Sept. 30.—Michael A. O'Leary, the Democratic nominee for Lieutenant-Governor, today filed his withdrawal from the State ticket. Charles H. McGlue, Democratic nominee for Secretary of State, also withdrew.

HIBBEN BELIEVES IN SOCIETY OF NATIONS.

PRESIDENT OF PRINCETON HOPES UNITED STATES MAY JOIN MOVEMENT.

[BY A. P. NIGHT WIRE.]

PRINCETON (N. J.) Sept. 30.—Dr. John G. Hibben, president of Princeton University, in his speech of welcome to the delegates to the tercentenary of the landing of the Pilgrims today indorsed the idea of a society of nations.

"America may seem to be very slow in entering into the society of nations at this time," he said, "but it is my belief and my very earnest hope that a way will be found for us to take our place among the nations of the earth to preserve the peace of the world, as we did take our place among the Allies, in order that we might win with them the common victory."

Raoul Dunderand, president of the Canadian Senate, discussing the League of Nations, said:

"We Canadians and you Americans have for these last hundred years settled our international differences by arbitration as it should be the world over and as it will be all over the world if the United States furnishes us the moral leadership and we are hoping in the fullness of our souls for the League of Nations."

Topeka Lumber Prices Down.

[BY A. P. DAY WIRE.]

TOPEKA, Sept. 30. — Retail lumber price reductions ranging from 8 to 20 per cent and affecting practically all grades, were announced by local dealers yesterday. Lath has dropped 60 per cent since the peak reached last May.

"The Exclusive Specialty House for Feminine Apparel" Garments of Style, Quality, Popular Prices

Myer Siegel & Co.
443-445-447 Broadway

Store Open All Day Saturday

Now Is the Time To Select

Philippine Lingerie

$3.95 $4.95 $6.95

Beautiful *Entirely Practical*

There is nothing that stands the test of time better than this lovely Philippine lingerie. The designs are so intricate and so exquisitely worked by hand, and yet they are exceedingly practical.

There are gowns and chemise in such a profusion of attractive styles and displaying such wonderful workmanship that one wonders how they can be so moderately priced.

(Third Floor)

Garments of Style, Quality, Popular Prices "The Exclusive Specialty House for Feminine Apparel"

The Modern Way to Heat Water
EVER READY
AUTOMATIC WATER HEATER

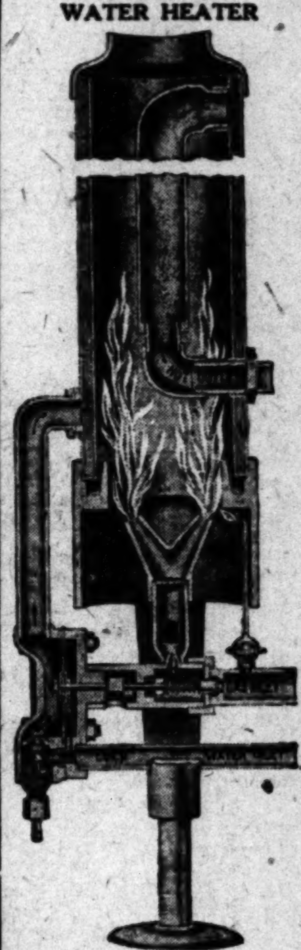

Only 5 inches in diameter. Goes in any place.

A Bath for ½ Cent

Note These Points of Superiority:
Impossible to wreck by explosion.
Strongest heater made.
Will operate under water pressure, 5 lbs. to 200 lbs.
Burns artificial or natural gas.
No condensation.
No large gas mains.
No large gas meters.
No large vent pipes.

No Large Gas Bills

Most liberal guarantee of durability and service.
The Ever Ready is not a storage nor a tank heater.
It is strictly automatic, heating 3 and 4 gallons of water per minute.
3000 sold in past three months.

Some Desirable Territory Open for Distributors
Sold by All Plumbers, or by
Ever Ready Heater Co., Inc.
211 S. Spring St.
Telephone 64403.
Come in. See it work.

THE WEATHER.
[Official Report.]

LOCAL OFFICE, U. S. WEATHER BUREAU, Los Angeles, Sept. 30.—[Reported by H. B. Hersey, Meteorologist.] At 5 o'clock a.m. the barometer registered 29.96; at 5 p.m., 29.97. Thermometer for the corresponding hours showed 58 deg. and 64 deg. Relative humidity at 5 a.m., 100 per cent; at 5 p.m., 72 per cent. Wind at 5 a.m., southwest, velocity 3 miles; at 5 p.m., west, velocity 9 miles. Temperatures highest, 75 deg.; lowest, 57 deg. Barometer reduced to sea level.

WEATHER CONDITIONS.—The field of high pressure has remained nearly stationary over the Plains States and has brought frosts as far south as Oklahoma and freezing weather in the Dakotas, Nebraska and Kansas. Rain has fallen on the Gulf and Atlantic coasts, but fair weather was reported in other portions of the country. In Southern California fair weather, with moderate temperature, prevailed. Fair weather will continue Friday in this vicinity.

SUN, MOON AND TIDES.—Los Angeles, Oct. 1, sun rises 5:48 a.m.; sets, 5:28 p.m. Moon rises, Oct. 1, 8:18 p.m.; sets, 10:34 a.m. Oct. 2. Los Angeles Harbor, Oct. 1, high tide, 10:41 a.m. and 11:58 p.m.; low tide, 4:24 a.m. and 5:43 p.m.

ORCHARD REPORTS.—Minimum and maximum temperatures from the orchards reported yesterday to the Los Angeles office of the U. S. Weather Bureau were as follows:

Station—	Max.	Min.
Pasadena	87	52
Pomona	89	46
Redlands	96	51
Riverside	95	47
Santa Barbara	75	56
San Bernardino	99	48
Santa Ana	80	50
Mt. Wilson	65	62
Los Angeles Harbor	79	60

LOCAL FORECAST.

For Los Angeles and vicinity: Friday generally fair, except foggy or cloudy near coast in morning. Cooler east portion; moderate westerly winds.

STATE FORECAST.

SAN FRANCISCO, Sept. 30.—Weather forecast: San Francisco, Oakland and vicinity: Friday unsettled, probably showers; moderate westerly winds.

Southern California: Friday generally fair, except cloudy or foggy in the morning near the coast; cooler east portion; moderate westerly winds.

Sacramento Valley: Friday probably showers; cooler; moderate southerly winds.

Santa Clara Valley: Friday probably showers; moderate southwesterly winds.

San Joaquin Valley: Friday probably showers; cooler; moderate westerly winds.

ARIZONA FORECAST.

WASHINGTON, Sept. 30.—Forecast for Arizona: Fair Friday and Saturday; little change in temperature.

COLORADO RIVER.

YUMA (Ariz.) Sept. 30.—[Exclusive Dispatch from the U. S. Reclamation Service.] Gauge height Colorado River, 15.2 feet.

TEMPERATURES.

	Max.	Min.		Max.	Min.
Abilene	72	42	Oklahoma	64	36
Boise	88	52	Phoenix	98	74
Boston	74	62	Pittsburg	50	46
Buffalo	50	48	Portland, Or.	66	58
Chicago	54	44	Rapid City	66	30
Denver	80	36	Red Bluff	82	56
Des Moines	54	36	Roseburg	72	50
Dodge City	68	32	Roswell	78	48
Eureka	64	56	St. Louis	56	44
Flagstaff	62	38	Minneapolis	52	—
Fresno	84	50	St. Paul	—	42
Galveston	70	56	Sacramento	72	56
Havre	—	28	Salt Lake City	82	44
Helena	72	40	San Diego	70	60
Huron	58	26	San Francisco	64	54
Independence	88	50	S. Luis Obispo	70	52
Kamloops	70	42	Seattle	62	54
Kansas City	58	38	Spokane	78	52
Knoxville	60	46	Tampa	74	70
Los Angeles	75	58	Tonopah	78	58
Memphis	56	42	Tucson	94	72
Modena	80	42	Washington	—	66
Needles	96	60	Winnemucca	82	36
New Orleans	66	54	Winnipeg	60	34
New York	70	60	Yuma	100	64
North Head	58	54			

VITAL RECORD.

MARRIAGE LICENSES.

The following marriage licenses were issued yesterday. Name and age given.

ANDERSON—MORENO. Jesse C. Anderson, 31; Dolores A. Moreno, 31.
BAILER—REGNALD. Anton Bailer, 38; Maria Regnald, 37.
BALLEW—JENNESON. Roy D. Ballew, 41; Lorena Jenneson, 37.
BIRMINGHAM—COBB. James J. Birmingham, 28; Marjorie B. Cobb, 28.
BOOTH—ZIEGLER. George A. Booth, 22; U. Louise Ziegler, 22.
CARLSON—MEACHAM. Harry G. Carlson, 53; Ogarita Meacham, 36.
CASFORD—LUTZ. Howard J. Casford, 23; Ercelle Lutz, 19.
CHISHOLM—MacMILLAN. William A. Chisholm, 30; Jessie E. MacMillan, 29.
CIOCCA—FAGGI. Enrico Ciocca, 31; Hilda Faggi, 21.
COGSWELL—SMITH. C. Allen Cogswell, 24; Mildred A. Smith, 23.
COOKE—HILTON. Rowland H. K. Cooke, 24; Mary F. Hilton, 24.
FABIEN—FABIEN. Louis J. Fabien, 30; Blanche N. Fabien, 38.
FRANKLIN—MORAN. Thomas F. Franklin, 34; Marie E. Moran, 34.
GINGERICH—ABBOTT. George D. Gingerich, 22; Pauline M. Abbott, 20.
JONES—BENNETT. Ronald D. Jones, 22; Vera F. Bennett, 19.
JONES—MILLER. Lawrence R. Jones, 29; Hilda Miller, 25.
LAW—WEICH. Laurence N. Law, 24; Eva Weich, 27.
LEWIS—McENTIRE. Clarence Lewis, 20; Anna McEntire, 22.
MATZ—HERT. Harold F. Matz, 21; Cecil C. Hert, 19.
MOORE—FIRMAN. Leonard W. Moore, 27; Estella M. Firman, 27.
MORGA—DIAZ. Mauricio Morga, 38; Expectacion Diaz, 24.
MOSHIER—HUMPHREYS. Edward Moshier, 46; Josephine Humphreys, 43.
NAVARRETTE—SANTAIN. Agustin Navarrette, 30; Paula Santain, 18.
NEAL—RIDDLE. Claude T. Neal, 28; Gladys R. Riddle, 18.
NEWTON—SMITH. Irving F. Newton, 22; Mabel I. Smith, 22.
PAGE—TAYLOR. Harry Page, 45; Mary Taylor, 41.
PATTERSON—HULL. Dana L. Patterson, 27; Alice G. Hull, 27.
PERRY—RAMSAY. Lewis A. Perry, 27; Marjorie H. Ramsay, 24.
POWELL—HANSELL. George H. Powell, 37; Mabel J. Hansell, 37.
RINEHART—CUMMINGS. Jay D. Rinehart, 29; Gladys M. Cummings, 27.
ROBERTS—STEVENSON. Lum Roberts, 49; Emma Stevenson, 36.
ROLAND—SPRINKLE. Clarence E. Roland, 30; Sylvia Sprinkle, 32.
ULLMAN—WHITSON. Carl Ullman, 28; Dina M. Whitson, 25.
WALDVOGEL—DORSETT. George J. Waldvogel, Jr., 28; Charlotte E. Dorsett, 24.
WAGNER—FOX. Michael G. Wagner, 27; Marie F. Fox, 20.
WEIFFENBACH—ECKHART. William G. Weiffenbach, 21; Edith Eckhart, 21.
YOUNGBLOOD—CORMAN. Ross Youngblood, 22; Hazel Corman, 21.

BIRTHS.

Name, sex, place and date of birth.

ACHIN. Mr. and Mrs. Joseph. Daughter. 2980 West Fourteenth street. September 17.
ALLEN. Mr. and Mrs. Henry. Boy. 853 West Sixtieth street. September 28.
APALATEGIN. Mr. and Mrs. Albert. Boy. MacDonald Sanitarium. September 27.
BALTAZAR. Mr. and Mrs. John. Boy. Los Angeles Harbor. September 24.
BOYES. Mr. and Mrs. Alfred. Boy. Maternity Cottage. September 26.
BRANDENBURG. Mr. and Mrs. Linn. Boy. County Hospital. September 27.
BROWN. Mr. and Mrs. Sedgwick. Daughter. 138 Sumner street. September 25.
BRYANT. Mr. and Mrs. Laurence. Daughter. Good Samaritan Hospital. September 28.
BURGER. Mr. and Mrs. William. Daughter. 1142 West Fifty-third street. September 15.
CALLENDER. Mr. and Mrs. Robert. Daughter. 1128 West Kensington Road. September 27.
CHAMBERS. Mr. and Mrs. Walter. Boy. Methodist Hospital. September 24.
CORBETT. Mr. and Mrs. James. Boy. MacDonald Sanitarium. September 24.
DOWNE. Mr. and Mrs. Andrew. Boy. Pacific Hospital. September 25.
FARRELL. Mr. and Mrs. Edward. Boy. Los Angeles Harbor. September 26.
HALL. Mr. and Mrs. Jack. Daughter. County Hospital. September 29.
HANFLIN. Mr. and Mrs. Saul. Boy. Pacific Hospital. September 26.
HART. Mr. and Mrs. Charles. Daughter. 3416 Kansas avenue. September 22.
HERRERA. Mr. and Mrs. Joseph. Boy. MacDonald Sanitarium. September 28.
JOHNSON. Mr. and Mrs. Alfred. Boy. St. Vincent's Hospital. September 26.
KRATZ. Mr. and Mrs. Arthur. Daughter. St. Vincent's Hospital. September 27.
MINIER. Mr. and Mrs. Albert. Daughter. Methodist Hospital. September 29.
NEWBERGER. Mr. and Mrs. Walter. Daughter. Pacific Hospital. September 26.
PINDEXTER. Mr. and Mrs. Fredrick. Boy. 1534 West Fifty-seventh street. September 28.
PORTER. Mr. and Mrs. Charles. Boy. 1414 West Fourth street. September 27.
SAWAYA. Mr. and Mrs. George. Boy. 1037 Horton street. September 29.
SPECK. Mr. and Mrs. Ralph. Daughter. 8443 Seventh avenue. September 28.
SOMERS. Mr. and Mrs. Louis. Daughter. St. Vincent's Hospital. September 29.
ULM. Mr. and Mrs. Nathan. Daughter. St. Vincent's Hospital. September 26.
WALSH. Mr. and Mrs. John. Daughter. 4425 East Rose Hill Drive. September 26.
WAYNE. Mr. and Mrs. Robert. Boy. Good Samaritan Hospital. September 25.
ZANTANDED. Mr. and Mrs. Joseph. Daughter. MacDonald Sanitarium. September 27.

DIVORCE SUITS FILED.

BAKER. Katherine S. against Roy W.
BARNES. Helen H. against George S.
BEHR. Bess M. against Ernest E.
BROCK. Cora against Floyd U.
CAMERA. Domenick against Henrietta.
COOK. Edna against Francis.
ELEY. Beatrice against Clarence A.
FREDERICK. Katherine against Walter C.
GALLIGAN. Thomas J. against Lola Catherina.
GELLER. Edward against Frances.
HARWOOD. Louise S. against Charles W.
ECKMAN. William M. against Alvareta B.
LOCKWOOD. Jack Alvin against Alice S.
LUNDQUIST. Karen against John M.
LYNCH. Gertrude against Joseph D.
MADSEN. Karen H. against Immanuel J.
NASTRI. Louis against Sophie.
PHILLIPS. Gladys against Alex.
THOMSON. Mary L. against Ross W.
WOLF. Edna Victoria against Harry J.

DIVORCE DECREES GRANTED.

KOEHN. Eva from Edward.
LAUDER. Margaret from George [illegible]

NATURALIZATION P[ETITIONS.]

Petitions for naturalization, with nationality, residence and date of coming to the United States given, were filed yesterday [illegible] Frederick Jones, naturalization examiner:

George Miller, Germany, 1224 [illegible] street, May 11, 1902.
Knut F. Berglin, Sweden, [illegible] street, January 20, 1902.
Cuthbert G. Shand, Scotland, [illegible] street, December 25, 1909.

OFFICIAL DEATH L[IST.]

Name and place of death—
BADER, John. Los Angeles.
DeLONG, William. Los Angeles.
DUNCAN, Sarah. Los Angeles.
FARMER, Asbury. Los Angeles.
FISK, Lewis. Los Angeles.
HARPER, Ellen. Los Angeles.
HAMILTON, Jennie. Los Angeles.
KANE, Adelphia. Los Angeles.
KRONNICK, Louise. Los Angeles.
MUSTARD, Charles. Los Angeles.
SHINN, Albert. Los Angeles.
SPENDLOVE, Louis. Los Angeles.
TAFEL, Ella. Los Angeles.
WILSON, Benjamin. Los Angeles.
YOST, Oliver. Los Angeles.
YOUNG, Rose. Los Angeles.

DEATHS.

With Funeral Announcements.

BROWN. September 30, at [illegible] John W. Brown. Funeral services Saturday, [illegible] a.m. from Pierce Brothers' chapel, [illegible] Flower street.

CRISMAN. September 29, Rev. John [illegible] aged 87 years, formerly of [illegible] beloved husband of Mrs. Martha [illegible] man, and father of Mrs. Maude [illegible] Los Angeles. Funeral services Saturday, October 2, 2 p.m., from residence, 1710 [illegible] Grandie avenue. W. A. Brown, [illegible] rector.

DUNCAN. At 130 North [illegible] Sarah A., widow of Nathaniel [illegible] mother of Taylor R. Smith [illegible] Duncan, a native of Illinois, [illegible] Funeral services at chapel of [illegible] Co., 2829 North Broadway, [illegible] o'clock. Friends invited. [illegible] rest Lawn Cemetery.

EMMONS. September 30, at [illegible] Elijah A. Emmons. Funeral services will be held [illegible] tober 2, at 2 p.m., from [illegible] chapel, 10 South Flower street.

ETCHEGARAY. September 29, 1920, [illegible] garay, beloved father of [illegible] and Grace Etchegaray and [illegible] Trowbridge. Funeral Saturday, 9:30 a.m., [illegible] family residence, 1412 [illegible] thence to St. Mary's Church, [illegible] Calvary Cemetery. Godeau-[illegible] rectors.

GAXIOLA. The funeral services for [illegible] Gaxiola will take place from the [illegible] R. Overholtzer-Sons Co., 1260 [illegible] today at 10:30 a.m.

GRISWELL. September 29, 1920, at [illegible] Wilcox streets, Cudahy, Mary A. [illegible] aged 58 years. Funeral from the home October [illegible] a.m. Interment Forest Lawn. [illegible] Park Undertaking Co., directors.

HARRINGTON. September 29, 1920, [illegible] rington, beloved father of Mrs. [illegible] man. Remains at parlors of Godeau-[illegible]

HOPWOOD. At the residence of [illegible] law, September 29, 1920, Clarke [illegible] Wood, beloved husband of Ethel [illegible] wood. Funeral from chapel of Geo. A. [illegible] ner of 12th and Hope streets, [illegible] afternoon, October 2, at 2 o'clock.

JORDAN. September 29, Peter J. [illegible] Remains at parlors of Geo. E. [illegible]

KENNY. At Sunland, September 29, [illegible] Kenny, formerly of 1510 Winfield [illegible] loved husband of Rebecca B. [illegible] Funeral from the chapel of Pat [illegible] Co., 1213 South Figueroa street, [illegible] 10 a.m. Friends invited.

KOONTZ. September 30, David B. [illegible] 48 years. Remains at Bresee Brothers, [illegible]

LANGBERG. Ed Langberg passed away [illegible] ber 28; husband of Mrs. Jenny L[illegible] father of Mrs. Charles Plessig, [illegible] Berner and Mrs. L. E. Lilla. Funeral from Peck & Chase co[illegible] at 2 p.m.

McFAUL. September 29, Isabel McFaul, wife of Milton R. McFaul. Remains at Reed Bros. Co., [illegible] Flower. Funeral notice later.

MOTT. September 30, Dora Mott, [illegible] years. Funeral Saturday, 2 p.m., from [illegible] Geo. E. Willett.

NORTON. At 641 West Thirty-sixth [illegible] tember 29, Caroline B. Norton, [illegible] years, beloved wife of W. H. [illegible] of Dr. C. F. Kuster, Joseph V. [illegible] Mrs. Inez Van Horn. Funeral services Friday, October [illegible] a.m., at Cunane & Co.'s Chapel, [illegible] Flower street. Interment at [illegible] tery.

PUTNAM. At Pomona, Leland [illegible] aged 43 years, beloved husband of [illegible] etta Putnam, father of Miss [illegible] nam, son of Mrs. M. E. Putnam, [illegible] Mrs. Nathan Newby and W. A. [illegible] Los Angeles, John R. [illegible] Ariz. Funeral services today at [illegible] the grave in Forest Lawn [illegible] A. Brown, funeral director.

REDPATH. At 917 West [illegible] Teeth street, Paul Hope Redpath, [illegible] years, beloved son of Mrs. [illegible] Funeral services Saturday, [illegible] 9:30 a.m., from the funeral [illegible] A. Brown, 1220 South Flower [illegible]

REED. September 27, 1920, Lillian [illegible] of Memphis, Tenn., beloved [illegible] F. Reed of San Francisco. Funeral services today [illegible] chapel of Godeau-Martinoni, [illegible] street. Interment Inglewood [illegible]

SAKES. September 29, 1920, Clara, [illegible] of John M. Sakes, and loving [illegible] Charles Sakes and sister of [illegible] Mrs. Henry Jagge and Mrs. A. [illegible] Funeral Saturday, 3 p.m., from [illegible] of Godeau-Martinoni. Interment [illegible] Cemetery.

SELLS. At Ft. Bragg, Cal., [illegible] loved son of Mr. and Mrs. [illegible] of 151 East Avenue 58. Remains at the Cresmer [illegible] Notice of funeral later.

SMITH. At her home on Cypress [illegible] tember 27, 1920, Emma L. Smith, [illegible] Private funeral services will be [illegible] home Saturday, October 2, at [illegible] J. D. Farr & Co., directors.

SOVEROE. The funeral services of [illegible] boe will be held Saturday, [illegible] p.m., from Our Saviour's Church, [illegible] teenth and Downey streets. [illegible] directors.

STOCKE. At South Pasadena, September [illegible] 1920, Edward Henry Stocke, [illegible] Mr. and Mrs. Henry Stocke, and [illegible] Ottilie and Kathryn Stocke, aged [illegible] a native of Pittsburg, Pa. Funeral Saturday afternoon at [illegible] from the residence, 1930 [illegible] Turner, Stevens & Turner, [illegible] rectors.

WALLS. September 30, Mrs. Maude [illegible] Remains at parlors of W. A. [illegible] tice of funeral later.

WHARTON. The funeral services of [illegible] Wharton, Jr., beloved son of [illegible] Charles S. Wharton, brother of A. [illegible] and Mrs. Hazel Hollender, all of [illegible] be held today at 2 p.m. from [illegible] residence, 158 West Fifty-fourth street, [illegible] Brothers, directors.

ZENK. September 29, Anna M. Zenk, [illegible] years, beloved mother of Mrs. [illegible] Peter, Anton, Frank and John [illegible] Funeral 8:20 a.m. Saturday [illegible] chapel of J. H. Biedeman, 1818 [illegible] Mass at St. Patrick's Church, [illegible] and Central avenue, at 9 a.m. [illegible] Calvary.

CARD OF THANKS.

Mr. and Mrs. Edwin A. Lloyd wish [illegible] their friends for the many expressions of [illegible] pathy and beautiful floral offerings [illegible] them during their bereavement, in [illegible] their beloved daughter, Victoria Lloyd.

CARD OF THANKS.

Thanks to those neighbors and [illegible] O.R.C. for beautiful floral offerings.
MRS. E. T. [illegible]
MRS. ELIZABETH [illegible]
MRS. RUTH COLE.

LODGE NOTICE.

SCOTTISH RITE CATHEDRAL, South Hope street. Tonight, [illegible] 1, at 8 o'clock, stated [illegible] Fifteenth Degree. Visiting [illegible] invited.

FUNERAL DIRECTORS.

C—R—E—S—S—E.

Garrett & Company, 1237 S. [illegible]

Utter & Ruppe, 4254 Moneta [illegible]

TO RENO TO MARR[Y.]

Three Los Angeles Couples [illegible] Usual Procedure Around.

Yesterday was Los Angeles [illegible] at Reno, Nev. An overland [illegible] reported to the press as the "[illegible] moon special" deposited in the [illegible] brated divorce center three [illegible] from this city, who forthwith [illegible] tained marriage licenses.

The couples were reported [illegible] ing Robert B. Berry, 21, and [illegible] Naomi Liggett, 28; Robert B. [illegible] 33, and Myrtle Bean, 30; [illegible] Stone, 32, and Isabelle E. [illegible] 33.

All six principals arrived [illegible] West on the same train and [illegible] to be in Reno now.

In the Downstairs Store

Some Extra Special Values in

Shirts at $2.35

Here's a good chance to get some mighty fine Shirts at material savings. They are broken lines and some of them need a little laundering, but the quality is there.

There are many fine woven madrases in the lot; soisettes in one and two colors; sturdy repps; percales. Many of them are the famous "Arrow" Shirts. Also a few silk stripe flannels. Not all patterns are in every size, but there is a fine assortment in all sizes.

Broken lines in fine Silk Shirts at $7.65

There are many savings just a few steps down—in the Downstairs Store.

Balloons given away Saturday absolutely free to all children accompanied by parents — Boys' Dept., 3rd Floor.

F. B. Silverwood —"the store with a Conscience"

BROADWAY AT SIXTH

HOME OF HART SCHAFFNER & MARX CLOTHES

The more you are on your feet, the more you will appreciate the comfort and style of these Nettleton Brogues.

Chas. R. McWilliams

"Nettleton" Boot Shop
Distinctive Shoes for Men
209 W. 5th ST.
Hotel Alexandria is opp. us

Teeth as Low as $5—Best Set $7

Best set, none better, no matter how much you pay, including your choice of base plate material (metal excepted). Guaranteed 10 years $7.00

My Extremely Low Prices

Teeth as low as	$5.00
Best Set of Teeth (either set)	$7.00
Gold Crowns (22 karat)	$4.00
Bridge Work (22 karat)	$4.00
Porcelain Crowns	$4.00
Gold Fillings	$1.00 up
Gold Inlays	$1.00 up
Synthetic Porcelain Fillings	$1.00 up
Silver Fillings	50c up
Cement Fillings	50c up
Teeth Treated	50c
Pyorrhoea Treatment, per tooth	$1.00
Nerve Removed (painless)	$1.00
Teeth Extracted (painless)	50c

No charge for Painless Extracting and Cleaning when other work is contracted for. Old gold is valuable. I pay cash or allow you full value for it on dental work.

NOT A DENTAL PARLOR. A PRIVATE, high-class, up-to-date, SANITARY dental office with sterilized instruments and gentlemanly operators, whom you will not be ashamed to recommend to your friends.

X-RAY PRICES:

Single exposure ... $1.00
Additional exposures (each) ... 75c
Ten exposures ... $5.00 Complete set (12) 8.00
Perfect Pictures Guaranteed.
EXAMINATIONS FREE
DR. FAIRFIELD
Entire Third Floor, 536 S. Broadway
Hours 8:30 to 6:30. Sundays, 9 to 12.
Phone 65500.

For October Now on Sale at

ANDREWS TALKING MACHINE CO.
350 SO. BROADWAY

"When you think of VICTROLA, think of ANDREWS"

THE BLIND MAN
Established 1891

AUTOMOBILES FOR RENT
New Cars
By the hour, day, week or month at reasonable rates, without drivers.
TRAVELERS' MOTOR LEASING CORP.
1026 So. Broadway

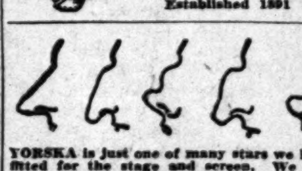

YORSKA is just one of many stars we have fitted for the stage and screen. We correct Outstanding Ears, Thick Lips, Sagging Faces, stringy or baggy necks, puffy eyelids, wrinkles, withered skin, pittings, scars, freckles, moles, birthmarks, pimples, receding chin, hollow cheeks, ill-shaped noses. DR. GERTRUD STEELE, Skin and Feature Specialist, Consul. Realty Bldg., 607 S. Hill St., Rooms 302-3. Hours, 1 to 5. Phone 62006.

DRIVER FOUND GUILTY.

Manslaughter Charge Holds Against Truckman Who Ran Down Girl.

C. J. Fowler, an ambulance driver accused of manslaughter because of the death of Armida Vasquez, a young girl, was found guilty yesterday by a jury in Judge Willis's court. The jury recommended leniency. Fowler, said to have been driving his ambulance at a high rate of speed, ran down the girl at East Fourth and Clarence streets on May 29.

ADD $25 to $100

—to your monthly income by dignified employment of spare time.

Responsible men and women, owners of their own homes and enjoying a wide acquaintance in their neighborhoods, may materially add to their incomes by employing their spare time in the interesting and dignified work of co-operating with an old established bond house in the sale of high grade securities, yielding 7 to 8 per cent. to conservative investors. For interview, address N, BOX 537, TIMES BRANCH OFFICE.

INSTALL A RUUD HEATER

And enjoy a perfect hot water service

Sold for the past sixteen years by
Otto Neisser
745 So. Bdwy. Third Floor Tel. 61970

Odorless Gas Heat Means Health
See the Lawson Odorless demonstrated by Hdwe. & Dept. Stores

FURRIER
LATEST FUR FASHIONS
810 S. Broadway. Phone 13613
D. BONOFF

Southern Ca[lifornia]

VOL. XXXIX.

DECLARES W[IFE] AWAY AT N[IGHT]

Former Pasadena Man [Seeks] Divorce in Neva[da]

Spouse Denies Sanc[tity of] Marriage, He Sa[ys]

Millionaire Names [illegible] Man as Co-respond[ent]

Grover C. Lawyer, for[merly] winter resident in Pasade[na,] filed suit in the Reno Distr[ict] for divorce from Sarah M[illegible] now residing in Pasadena, [illegible] known yesterday. The co[uple] married at Bedford Hills [illegible] Nov. 22, 1905. They ha[ve] about 14 years of age.

Mr. Lawyer charges [illegible] cruelty and asserts that his [illegible] sociated with other men w[ithout his] consent. He states that s[he] away from him for nights [illegible] and that he believes she w[illegible] company of other men on th[illegible] sions.

His wife told him, acc[ording to] Mr. Lawyer's complaint, tha[t she did] not believe in the sanctity [of mar]riage.

He names D. C. Dow, Jr., [of New] York City as co-respondent. Mr. Lawyer, who is a rep[uted mil]lionaire, has extensive int[erests in] the East. Until 1919 th[ey] lived at Cobbleskill, N. Y.

Told to Go to the Devil, W[ife] Seeks Attor[ney]

Mrs. Bertha A. Weed did [not] put it that way, but her reply to [a ques]tion by Judge Jackson du[ring the] trial of her divorce case [illegible] was susceptible of a subtle [illegible] tion.

Attorney George S. Ca[illegible] presenting Mrs. Weed, asked:

"Did you have a conversat[ion with] your husband, William L. W[eed, on] one occasion, in reference to [his go]ing to work and supporting [illegible]"

"Yes."

"Please state fully what [illegible] and what he said on that [illegible]"

"He came home from a [illegible] trip—he had not been at w[ork and] had no job. I asked him if h[e would] get a job and go to work a[nd sup]port the family. He said [he would] not get a job, and if I did [not like] it I could go to the devil."

Judge Jackson asked:

"Then what did you do?"

"I went to my lawyer, Mr. [illegible]"

She received the decree.

WO[illegible]
ONYX[illegible]
A [illegible]
mos[illegible]
at i[illegible]
ate [illegible]
pur[illegible]
Offered in [illegible] Afr[illegible]

Southern California Interests

Editorials—News—Business—Society—The Drama

The Los Angeles Times

VOL. XXXIX. FRIDAY MORNING, OCTOBER 1, 1920.—PART II: 12 PAGES. POPULATION {By the Federal Census—(1920)—576,673 By the City Directory—(1920)—811,626

DECLARES WIFE AWAY AT NIGHT

Former Pasadena Man Asking Divorce in Nevada.

Spouse Denies Sanctity of Marriage, He Says.

Millionaire Names Eastern Man as Co-respondent.

Grover C. Lawyer, formerly a resident in Pasadena, has filed suit in the Reno District Court for divorce from Sarah M. Lawyer, now residing in Pasadena, it became known yesterday. The couple were married at Bedford Hills, N. Y., Nov. 22, 1905. They have a son about 14 years of age.

Mr. Lawyer charges extreme cruelty and asserts that his wife associated with other men without his consent. He states that she stayed away from him for nights at a time and that he believes she was in the company of other men on those occasions.

His wife told him, according to Mr. Lawyer's complaint, that she did not believe in the sanctity of marriage.

He names D. C. Dow, Jr., of New York City as co-respondent.

Mr. Lawyer, who is a reputed millionaire, has extensive interests in Pasadena. Until 1919 the couple lived at Cobbleskill, N. Y.

Told to Go to the Devil, Wife Seeks Attorney.

Mrs. Bertha A. Weed did not mean it that way, but her reply to a question by Judge Jackson during the trial of her divorce case yesterday was susceptible of a subtle construction.

Attorney George S. Carter, representing Mrs. Weed, asked:

"Did you have a conversation with your husband, William L. Weed, on one occasion, in reference to his going to work and supporting his family?"

"Please state fully what you said and what he said on that subject."

"He came home from a vacation and—he had not been at work and had no job. I asked him if he would get a job and go to work and help support the family. He said he could not get a job, and if I did not like it I could go to the devil."

Judge Jackson asked:

"Then what did you do?"

"I went to my lawyer, Mr. Carter." "I received the decree.

OFFERS LETTER AS LAST WILL.

"If I Happen to Get Killed," Brother Wrote; Died in Three Days.

A letter written by George E. Henning to his brother, Fred Henning, in which appeared the sentence: "If I happen to get killed on the trip there will be plenty of money to put me away in good shape, then I want you to have everything," was offered as a will in the probate court yesterday. Judge Taft took the matter under submission.

The writer of the letter was intending to go out of town for an electric company. He did not make the trip, but three days later he was accidentally killed. In the letter he spoke of getting married in a few weeks, and referred to the happiness in store for him.

Fred Henning offered the letter as a will, being in his brother's own handwriting and signed by him.

DIVORCES OFFICER.

Wife of Lieutenant Shows Court Notes on Pink Paper.

Letters written on pink stationery and addressed to Lieut. Guy W. MacClure at Fort MacArthur were offered in evidence yesterday in Judge Jackson's court, where Mrs. Marriett W. MacClure was granted a divorce.

One missive read: "I don't ever have a good time any more except when you are with me."

The suit was instituted by Lieut. MacClure and the decree was granted on Mrs. MacClure's cross-complaint. Lieut. MacClure did not appear in court.

CROWING UNHAMPERED.

Council Shelves All Requests for Regulation of Roosters.

Los Angeles roosters have routed the City Councilmen, where strong men, brave and true, have gone down to defeat. The Councilmen yesterday voted to file without action all requests for laws to regulate the hours and manner in which roosters may crow in this city. For months the Councilmen have been wrestling with the question, only to admit that its solution is beyond them.

WOMEN'S ONYX HOSIERY

A Quality most unusual at its moderate price. In pure thread silk.

Offered in Black, White and African Brown

$1.65

Mullen & Bluett

Broadway at Sixth

Cliff Crash Demolishes "War-Going" Naval Skycraft.

Navy Dirigible C-6 Before and After Accident.

The diagram shows how the air boat hit mountain ridge, then caromed off into the brush. The arrow in the lower picture points to the bag of the big blimp. In the background are the streets of Hollywood. The picture of the C-6 (above) was taken at the harbor on a previous visit of the craft here.

ESPEE CLIPS SCHEDULE TO FAST BASIS.

Running Time Shortened on Many Lines; New Train to Handle Phoenix Traffic.

Among the most important improvements in passenger train schedules attempted by any of the local lines since the termination of Federal control of the railroads, were those announced yesterday by the Southern Pacific, effective today.

The more important changes, as announced by General Passenger Agent McGinnis, will be the return to prewar schedules of the Sunset Limited, the fast Los Angeles-New Orleans train, which will leave Los Angeles at 8:30 a.m. and reach New Orleans some fifty-nine hours later, passengers being on the train only two nights between here and New Orleans.

Another improvement is the starting of a new through train between Los Angeles and Phoenix. The new train, known as the Phoenix Limited, will leave here at 4:00 p.m., and reach Phoenix the next morning at 8:15 o'clock. It will carry a dining-car through, in addition to the sleepers and coaches. This train coming back will leave Phoenix at 8:30 p.m., and reach Los Angeles at 7:45 a.m.

There will also be a new train between Los Angeles and Santa Barbara, in each direction. The new train leaves Santa Barbara at 7:15 a.m., arriving in Los Angeles at 10:45 a.m. The returning train leaves Los Angeles at 7:00 p.m., reaching Santa Barbara at 10:30 p.m.

The Lark, while leaving at the same hour, 8 o'clock, will shorten its running time between Los Angeles and San Francisco in each direction, arriving at terminals at 9:45 a.m., instead of 10:15 a.m.

Other changes are the leaving time from here of the Seashore Express, 4 p.m., instead of 6:15 p.m., via the Coast Line, arriving in San Francisco at 9:15 o'clock the next morning; departure of the afternoon Santa Barbara Local at 2:30 p.m., instead of 2:55 p.m.; the continuation of the Sunset Limited westbound through from New Orleans to San Francisco, this train to arrive in Los Angeles from the East at 9:30 p.m., and leaving here at 10:15 p.m., via Coast Line for San Francisco, reaching the latter place at 1 p.m. next day. The night train for the Imperial Valley will leave at 11 p.m., instead of 11:30 p.m., and the Santa Paula branch train will leave at 5:00 p.m., instead of 5:10 p.m.

"Cupid" Sparks, Ousted License Clerk, Resigns.

Gloom settled down thick in the Hall of Records yesterday when it became known that R. S. (Cupid) Sparks, who was ousted recently as head of the Marriage License Bureau, had left the county's employ. Mr. Sparks was responsible for making known to the world that Los Angeles had a real Cupid's department. When he assumed charge, this was the twelfth county in the United States in the number of marriage licenses issued. When he took a leave of absence late in August, it ranked fourth.

Mr. Sparks is now in the real estate business and is considering becoming a candidate for election to the City Council.

Friction between himself and County Clerk Lampton led to the transfer of Mr. Sparks to another department. Having become attached to his own department, he resented the transfer and threatened to make a fight upon his return. Instead, he resigned.

Miss Emma Higgins, who has assisted Mr. Sparks in the bureau for six years, is expected to receive tomorrow, a temporary appointment as head of the department.

FOR BLIMP CRASH QUIZ.

Navy Chief Coming to Look at Wrecked C-6 That Hit Canyon Ridge Here.

[EXCLUSIVE DISPATCH.]

SAN DIEGO, Sept. 30.—No official action is possible concerning the destruction of the United States Navy dirigible C-6 until after an inquiry has been made, Capt. J. H. Tomb, commander of the North Island Naval Air Station, stated here tonight.

Capt. Tomb will leave here early tomorrow morning for Los Angeles to make the necessary investigation. Some of the officers of his post, all of whom are now attending the maneuvers at San Pedro, will be summoned to accompany him from Los Angeles to the scene of the wreck of the big airship. They will investigate carefully and then prepare what is known in flying circles as a "trouble report," and upon this report all future action will be based. This board will also decide upon the probable value and the salvage possibilities of the wreck.

Lieut. R. J. Miller, who is in charge of the lighter-than-air branch of the Navy's flying service here, left for Los Angeles this afternoon, and Dr. A. L. Larsen, naval air service surgeon, departed for that city tonight.

While their comrades of the Navy air forces were battling last night to repel "invading" forces of the Pacific Fleet inbound to the harbor from Hawaii, five members of the crew of the United States Navy dirigible C-6 lay on cots at the Submarine Base Hospital and told how their big blimp was wrecked about an hour before dawn yesterday morning when it crashed into a mountain ridge near Laurel Canyon, Hollywood, after a trip up the coast from San Diego.

The big dirigible, one of the largest in the naval air force, having a length of 200 feet and a gas storage capacity of 170,000 cubic feet, is probably a total loss, and an official inquiry into the causes for the accident may be begun today.

Of the five members of the crew, all of whom were hurt, the injuries to Lieut. Gordon G. McDonald, the 28-year-old pilot, were the most serious. Lieut. McDonald suffered the breaking of both ankles in the fall when the blimp crashed to earth. Lieut. (junior grade) L. A. Pope, 25 years of age, sustained a badly wrenched back, and Ralph Hartman, chief quartermaster and coxswain of the blimp, also suffered a wrenched back and several painful abrasions. The injuries of Ensign Joseph H. Gowan and Eugene Fry, chief machinist mate, were painful, but not so serious.

The cause of the spill from the air was attributed by members of the crew to the dense fog that hung over the mountains directly north of Hollywood at an early hour this morning.

HAD BEEN ABOVE FOG.

According to Lieut. McDonald, the C-6 was proceeding toward Los Angeles at an altitude of about 1800 feet when the fog was first encountered. Most of the journey from San Diego was made above the fog, but when the dirigible's instruments recorded a position near Los Angeles, the pilot said, he dropped the blimp through the fog in an attempt to pick out landmarks.

Before any of the crew were aware that the aircraft was caught in a pocket of the mountains it brought up against the high ridge. Following the crash made by the fusilage striking the ridge, the bag of the blimp was jerked downward and came in contact with the whirling propeller, was ripped open and then exploded, and the bag carried off into the bush below the ridge.

Citizens of Hollywood living near Laurel Canyon stated that the explosion first attracted their attention to the accident.

Members of the crew agreed that had not the mountain side been heavily covered with brush that the wrecked dirigible would have plunged down to the floor of the canyon a thousand feet below, carrying the crew with it.

Yesterday's accident to the C-6 recalls the wrecking of her sister ship, the C-5, which was damaged beyond hope of salvage, when Commander Emery W. Coil was planning to attempt to make the first flight in history across the Atlantic Ocean.

MADE LAST MINUTE GRAB.

During a windstorm on the night of May 14, 1919, the United States Navy dirigible C-5 broke loose from her moorings at Pleasantville, Newfoundland, and was blown out over the ocean. Lieut. Charles G. Lit-

(Continued on Eighth Page.)

INVENTOR GONE; FORTUNE WAITS.

Santa Barbara Man Perfects New Artillery Shell.

France Ready to Pay Large Sum After Many Tests.

Missing Man Came Here for Day, Then Vanished.

A fortune of $175,000 from the French government is waiting for Edwin R. Scott of Santa Barbara, an inventor of a new deadly shell, who left that city six weeks ago to come to Los Angeles and has not been heard from since.

Mr. Scott's Santa Barbara friends received word yesterday that the French government has made him an initial award of $175,000 for his shell invention, and they are now starting a systematic search for the inventor, who was despondent when he left his home city because of the death of his wife a short time before.

For several years during the war, Mr. Scott, who is an expert on explosives, worked on his invention. He found employment as a bookkeeper for a plumbing shop in Santa Barbara, and devoted every "day off" to studying out the intricacies of the artillery shell, which he was fashioning.

He followed daily reports of the war closely, and every scrap of paper that he could get containing news of artillery shells in use in Europe, he secured. He had finally perfected his shell, and it is said he submitted it to the United States War Department, but the experts rejected it.

Discouraged in his attempts to secure recognition in his own country, he finally determined to submit the invention to the French. A commission on inventions, which France sent to this country tried out the California man's artillery shell and from Detroit comes the announcement that the general secretary of the commission, before leaving for France, announced that the award to Mr. Scott had been made, as his shell has been found to be the most deadly artillery shell known.

There are three main features to the shell, Detroit dispatches state. First its great stability, the shell exploding at exactly the right moment; secondly the range of its destructive power, and third, that one gun firing the Scott shell will take the place of five guns using shells of other makes.

It is said that the most powerful shell of the Germans, when it exploded, meant death to every living thing within a radius of 150 yards, while Mr. Scott's shell is said to be capable of extinguishing all life within a radius of 3000 yards.

Six weeks ago, Mr. Scott, discouraged over the loss of his wife, who died at a Santa Barbara hospital, left there and has not been seen since. He left no forwarding address, and his friends there who were closest to him are anxious over his absence.

It is said that when he left Santa Barbara he said he was coming to Los Angeles and would go back to his home on the following day.

Kicking Wines Made at Home Hit by Ruling.

Another legal tangle has arisen here in connection with the enforcement of the national prohibition law and the Volstead Act.

Some time ago, National Prohibition Enforcement Director Kramer gave out a ruling that it would be legal for any person to manufacture at home fruit juices, including wines, that were not intoxicating, even if the percentage of alcohol was in excess of one-half of 1 per cent.

Yesterday, in answer to an inquiry by U. S. Atty. O'Connor, Atty.-Gen. Palmer wired that he was of the opinion that the manufacture of any beverage having an alcoholic content of more than one-half of 1 per cent is a violation of law.

U. S. Atty. O'Connor has taken the stand that there will be no invasion of the homes of those who make wine, if it is for their personal use, but that any attempt to sell wine having an alcoholic content in excess of the amount defined in the Volstead Act will be vigorously prosecuted.

Quick Posting of Speed-Law Signs Urged.

Mayor Snyder last evening urged that the City Council promptly accept the offer of the Automobile Club of Southern California to defray the cost of posting the city with new traffic signs under the State law, if the city will agree to maintain the signs and to pay for their replacement.

"The situation is serious," said the Mayor. "The City Prosecutor informs me that the Police Court judges are unable to fine speeders because the State law, under which we are now regulating vehicular traffic, requires that signs shall be posted stating the speed limit in various sections of the city. The signs now placed throughout the city state the speed regulations and other traffic rules under the city ordinances, which have been superseded by the State law."

ASKS DAMAGES FOR ARREST.

Charging that he was falsely imprisoned and beaten, Dewey Hart yesterday brought suit against Sheriff Cline, E. H. Hutchinson, a deputy and others, asking $50,000 damages. One of the reputed assaults occurred at the County Hospital, and the other at Norwalk in May, 1919.

WIFE PUT HUBBY ON PROBATION.

Testifies He Continued to Misconduct Himself, so She Secures a Divorce.

An interlocutory decree of divorce was yesterday granted Mrs. Clara L. Price, who charged extreme cruelty and a statutory offense against her husband, Willard Russell Price, an automobile appraiser. Mrs. Price was awarded $110 a month alimony and the custody of her two sons, 13 and 8 years old. In granting the divorce Judge Taft expressed the hope that because of the children the couple would try to reconcile their domestic infelicities and re-establish their home.

The couple were married December 13, 1900, and separated last May. Mrs. Price accused her husband of misconduct with a stenographer in a local hotel and also charged indiscretions on his part with an unnamed woman at Long Beach. She further asserted that the defendant had jeopardized her health and made repeated unfounded accusations against her. The wife testified that she placed her husband on probation after he had begged her not to institute suit, but she was finally convinced by his continued misconduct that dissolution of the marriage bonds constituted her only hope of future happiness.

ACTRESS MISSING.

Left on Street, Say Men who Drove Her from Theater.

Miss Margaret Russell, known on the vaudeville stage as "Peggy" Russell, who failed to appear for both performances Wednesday at a local theater, is still missing, it was reported at the Police Station last night. She was last seen at Fifth and Spring streets at 1 a.m. Wednesday waiting for a street car. Hazel Hampton, another actress, told the police that the girl left the theater with her in an automobile with two men. Miss Hampton said she got out at the Baltimore Hotel. The two men told the police that they left Miss Russell at the intersection of Fifth and Spring streets and have not seen her since.

FLAG CASE POSTPONED.

Jury Trial Interferes With Hearing on Charge of Misuse.

The case of J. M. Flowers, manager of the so-called United Automobile Club of America, Inc., charged with misusing the American Flag in advertising matter, was postponed to the 19th inst., at 10 a.m., in Police Judge Fredericksen's court yesterday afternoon, because a jury trial was in progress. Complaint was made against Mr. Flowers by E. R. Sullivan, a member of the American Legion, on August 11, and the case has been repeatedly continued on account of sickness pleas by the defendant.

FRAUD CHARGES HELD TOO HAZY.

Minors Suing Uncle Get Time to Amend Complaint.

Demurrer of Brick Company's Head is Sustained.

Surplus Cited Against Need for Naming Receiver.

The guardians of Joe Taylor Simons and Helen Simons, minor children of the late Elmer O. Simons, brick manufacturer, who recently made sensational charges against Walter R. Simons, their uncle, as to his management of the Simons Brick Company, must amend their complaint if they desire to press the matter further in court.

Judge Shenk yesterday sustained the demurrer presented by Richard J. O. Culver, the brick company's attorney, but advised the plaintiff's that they might have fifteen days in which to present an amended complaint.

The court held that it could not consider appointing a receiver for the company because the directors had increased the salary of the president, had permitted employees to use the company's automobiles on Sundays, had named the company ranch the "Walter R. Simons Ranch," had invested in the stock of a live-stock company, had purchased another brick plant and had let out on shares the keeping of sheep owned by the company.

The Judge held that the charge of fraud in paying the aged mother of Walter R. Simons the sum of $7040 as a compensation for the part her husband had in building up the brick business, or in properly crediting sales of stock, or in buying a lot and building a brick house, or in entering into an agreement with reference to methods of selling brick, were not pleaded with sufficient definiteness to warrant the intervention of the court in the matter.

The guardians charged that the company was in danger of becoming insolvent. The company's attorney declared to the court that the assertions of the complaint were to the contrary. He pointed out that the complaint showed that the company had a surplus of more than $375,000 over and above all outstanding liabilities for indebtedness and capital stock.

MADE ACTING CHIEF.

Murray Police Head While Mayor Picks Home's Successor.

Police Captain Murray, at midnight last night became acting Chief of Police, to serve in that capacity until Mayor Snyder shall appoint a successor to George K. Home, whose resignation takes effect today.

Mayor Snyder said last evening that he hopes to appoint a new Chief soon.

Chickering AMPICO REPRODUCING PIANO

You'll Keep Right on Saying "Impossible" Until You Hear It

Imagine a simple grand piano similar in external appearance to a dozen others on display in our warerooms. The demonstrator moves a switch, and suddenly that unpretentious looking instrument speaks with the voice of a great artist. Brilliant runs, dramatic crescendos, subsiding into a silver thread-like pianissimo.

You are hearing the artist himself, with every subtlety of his interpretation faithfully recorded.

In addition to reproducing the playing of nearly a hundred of the greatest living pianists who are listed in the Chickering Ampico library of artists' rolls, the Chickering Ampico can be used as a player piano, and will play any standard roll, to which you may impart your own interpretation. And the tone and touch of the piano itself remain unchanged for hand playing.

Chickering Pianos and the Chickering-Ampico sold only by this company.

"The One Price Piano Store of Los Angeles."

FRANK L. STARR

SOUTHERN CALIFORNIA MUSIC COMPANY

332-334 SOUTH BROADWAY, LOS ANGELES

The People and Their Daily Troubles

DOROTHY DIX TALKS

HIS WIFE'S KEEPER.

BY DOROTHY DIX.

The other day I was told a pitiful and tragic little story. A man married a beautiful young girl, who was hardly more than a child, a clinging, trustful, innocent little creature with no knowledge of the world to guide her, or protect her.

More than that, she was one of the clinging-vine women who reach out instinctive tendrils toward any masculine support near them, and she was as bound to have love, and tenderness, and caresses, as a flower is compelled to have sunshine and water in order to live.

The husband was a stern, cold, hard man, obsessed in his occupations, which took him from home to far parts of the earth. He was away often for months upon months at a time. Even when he was at home he repulsed his wife's endearments, and scolded her for her babyish desire to be petted.

Of course the inevitable happened. The pretty little wife, who must have love or die, found a man who wasn't too busy or too preoccupied with his own affairs to feed her hungry heart on the food that her husband denied her. He paid her all the delicate little attentions that she craved. He told her how beautiful, and how lovely she was. He kissed the lips the husband had been too indifferent to kiss, and, at last, when the husband came back he found his home empty, and he killed the man who had taken his wife away from him.

I do not for a moment justify the conduct of either the wife or the lover, but it seems to me that the greatest of the three sinners in this tragedy, and the one who is most to blame, is the husband.

A woman should be strong enough to stand alone and resist temptation. She should have honor enough not to betray the man to whom she has sworn to be loyal, but when God does not give a human being a backbone, we cannot expect it to vertebrate.

The husband knew his wife's weakness. He knew just how avid she was for love, just how she reached out unconscious pleading hands to every man, just how she purred like a kitten under a caressing touch. He knew how credulous and unsuspicious she was.

And, knowing this, it was his duty to protect her even more against herself than against the men with whom she came in contact, and when he failed to do it her sin was upon his head.

For a man who marries a weak woman and does not safeguard her weakness is just as much to be blamed as if he failed to hold a little child's hand over a rough road and let it stumble into a pit.

When a man married, he takes his wife's life into his keeping far more than he realizes. He literally becomes her keeper and is responsible for her moral well-being as well as her physical.

He recognizes that it is his duty to feed and clothe her, but only too often he fails to perceive that he is just as much bound to provide for her spiritual needs as he is for her bodily ones, and that it is just as important to protect her against the temptations that beset her as it is to protect her against the danger of cold and starvation and homelessness.

This duty of keeping the woman he has married safe from harm lies all the more heavily on a man because the husband is usually older than the wife, and he has necessarily seen much more of the world than she has. By observation, or experience, he knows to what bitter ends so many pleasant-looking paths lead.

The man, for instance, who is married to a woman who must have some man to lean upon, some man upon whom to lavish her affections, some man to pet and flatter her, is a fool not to realize that if she cannot have love honestly she will take it dishonestly.

Nor is she any more to be blamed than the starving wretch who steals a loaf of bread. If her husband would keep her safe, he must give her the tenderness that she is bound to have, and that she will instinctively ask of some other man if she is denied it at home.

Every day we meet gay and pleasure-seeking young wives going their giddy ways alone. They are dancing, and dining, and flirting with other men, while their husbands are at their offices or their clubs.

One wonders if these absent husbands are voluntarily qualifying as flirts aids to a divorce, or whether they are so besotted with vanity that they think that no woman could ever possibly cease to love them, and prefer them above all other men. Also one wonders how they can be so little mindful of their duties towards the women they have sworn to love, honor and protect.

The husband's excuse is that his wife loves society and he hates it, that she likes to go around at night and he is tired and wants to be left in peace. So he delegates his duty as escort to some other man. Now no man has a right to marry a human butterfly without having made up his mind to fit about with her from flower to flower to at least a reasonable extent. After that he might restrain her, but he has no right to turn her into a grub entirely, and still less right to let her singe her beautiful wings against the bright lights as she is sure to do if he is not there to protect her.

For a husband is his wife's keeper, and so many tragedies could be averted if only he were faithful to his trust.

DR. A. C. DIXON, the successor of D. L. Moody in Chicago, and Charles Haddon Spurgeon of London, will lecture at the Bible Institute Auditorium, 8th and Hope, FRIDAY EVENING, October 1, at 8 o'clock.

MAKING MORE MONEY.

Soda Fountain at Auto Filling Station Adds to Bank Account of California Woman.

PHYSICS and experience teach us that oil and water won't mix, but Miss Lillian E. Yeager of Fullerton, Cal., has proved that not only will oil mix with soda water (figuratively speaking,) but that the combination will yield returns on the investment of comparatively little capital.

Miss Yeager was a book-keeper. But she wanted to get into a business of her own. She had no very definite ideas about what kind of a business it was going to be. That didn't matter much. The big point was that it was to be a business in her name, for she was confident that she could make a go of almost anything in the commercial line to which she turned her hand.

Backed by this confidence and a capital of $75, Miss Yeager finally determined to open an automobile supply and repair shop. As she says: "It never occurred to me that taking apart and putting together a car might stump me, so I just naturally learned to handle them. It wasn't long before I realized that the big money would come from selling machines, and I went to headquarters to secure the agency for a well-known make.

"The way for you to start in is to get one car at a time, sell it and then stock another," they told me. But I couldn't see it that way. I ordered a carload of machines, got 'em and sold 'em within three months. That was four years ago. Since then I have sold more than 275 machines.

"The soda water idea was born of the fact that I noticed people killing time while they waited for minor repairs to be made. Why not give them some other place to spend their money while they're buying oil or laying in a supply of gas, I asked myself. Now, the gas-and-oil-and-soda fountain is doing a tidy little business of its own and my original $75 has multiplied like a pair of guinea pigs."

GASOLINE ALLEY—AND THE DRIVER LOOKS STRAIGHT AHEAD

LETTERS TO "THE TIMES."

Where Will he Live.

GLENDALE, Sept. 28.—[To the Editor of The Times.] In this morning's Times, Donald P. Condit pours out his vitriolic wrath upon the long suffering people of California because they object to the presence of so many Japanese, reminding California that she is "only a drop in the bucket." We admit it without asking him for any figures to prove his assertion, which, but adds to the reason fo rthe objection. If California, were only required to absorb her "drop" instead of almost the entire influx of Japanese, there would probably be little said on the subject of Japanese exclusion. Mr. Condit likes California, but when he decides to make his home here, which he probably will this year or next, will he select a site in the midst of Japanese gardens, or will he seek a location where the tract restrictions prohibit Asiatics?

WILL SKINNER PREWILT.

Live and Let Live.

LOS ANGELES, Sept. 28.—[To the Editor of The Times:] I have been intensely interested in the recent articles and letters on the Japanese question, pro and con.

In view of the fact that no one has taken the Divine viewpoint, I wish to suggest what appeals to me to be the way Jehovah God would look at the question. The word of God declares "The Heavens are the Lord's but the earth hath He given to the children of Men." (Psa. 115:16.) Surely then, there must be room on this planet for the little brown men, since "of one blood God hath made all nations of men to dwell on all face of the earth." (Acts, 17:26.) Let us consider the Golden Rule for a moment. If we would please God, we must obey this law of loving our neighbor as ourselves, and doing unto others as we would they would do unto us. Suppose we Americans were cramped up in a tight little island too small for ourselves and our growing families and increasing industries. Would we wish our neighbor who had a country more than big enough to accomodate a population more than fifty times the combined inhabitants of the entire globe to refuse us a few acres of his land?

So far as my personal knowledge and observations go, the Japanese are as a people wonderfully peace-loving, law-abiding, gentle, industrious and thrifty, doing no harm to anybody. They have done work which was scorned by the white man, and they have supplied the white man's necessities in ways too numerous to mention.

The signs of the times corroborate the prophecies of the Old and New Testaments. We are living in the day of Judgment. The King of Kings is about to set up his Kingdom. The nations are being weighed in the balance, and Europe has already been found wanting.

GERTRUDE W. SIEBERT.

From a Japanese.

LOS ANGELES, Sept. 28.—[To the Editor of The Times:] The proposed anti-alien land law which mainly directed to Japanese farmers in California is agitating the world-wide noise-making foolishness.

There are many annoying articles in daily papers in which wise men of the both country are discussing.

But majority of California Japanese will not be affected by such a new legislation as they are not farmers.

Our deepest regret or condolence for the funeral in lowering the spirit of the law of California, in the new law-making procedure that the California Legislature is repeating year's interval when there appears a little significance in production of wealth for American people by the poor Japanese farmers, who have been yoked by the first land law.

The second land law will or not be formed. That is the question of common sense.

Why a small vacant lot fire ring out the bells of the whole nation's fire department?

Y. HIKOTARO.

With Great Concern.

LOS ANGELES, Sept. 28.—[To the Editor of The Times:] With the greatest concern I read in The Times for September 28 that a leading man of the negro race in Los Angeles is quoted is saying that "he was in direct touch with at least 5000 negroes who will come here from the Southern States and take up truck gardening in case the Japanese are denied the privilege of further colonization."

If this condition should ever prevail I believe the people of this State would find a far more stupendous problem confronting them than the so-called Japanese menace.

To my mind, the substitution of one race for another is no solution of the problem, and I believe that I am but voicing the opinion of thousands of citizens of Los Angeles when I urge thinking people of California to realize the gravity of the foregoing statement.

FLORENCE H. CHEEVER.

Balks on Tammany.

LOS ANGELES, Sept. 28.—[To the Editor of The Times:] It must be somewhat shocking to those Democrats who really believe in prohibition to read Col. Bryan's statement to the effect that "one-third of the members of the San Francisco convention would have sold the Constitution and thrown in the Ten Commandments for good measure, for a glass of beer." He referred, of course, to the immediate followers of the Booze and Boss oligarchy to whom Gov. Cox owes his nomination, namely Messrs. Murphy of Tammany, Nugent of New Jersey, Brennan of Illinois, and that modest, shrinking violet of the Indiana political underworld, Tom Taggart, aided and assisted by that eminent wet protagonist, Edward H. Moore of Ohio.

As a Democrat who long ago abjured Tammany and all its crooked works, I believe that tens of thousands of Democrats will refuse in this campaign to follow the dirty banner of Tammany and its coherts. Tammany never stood for anything but spoils and plunder; it stands for nothing else today. Its political fortunes rest on hootch and the spoils of office, and the American people should be thoroughly cognisant of that fact. Mr. Bryan scotched the head of the Tammany serpent at Baltimore, but he failed at San Francisco. No wonder when one-third of the members of the convention were borrowing devotees of Gen. Barrycoral And Bryan knows. And Cox knows that Bryan knows how wet he is. And Bryan also knows the obligations that Mr. Cox will be under to deserving wet Democrats and the oligarchy of political bosses to whom he owes his nomination, should he be elected. But Cox is not going to be elected, if America and its time-proved institutions, still stand for right and truth and justice and liberty. And they do.

WELLS P. RICHARDSON.

It Depends.

Teacher: Now, children, here's an example in mental arithmetic. How old would a person be who was born in 1888?

Pupil: Was it a man or a woman?—[Nebraska Awgwan.

Only a Dream.

"I'm going to get a nice little wife, I'll have a cozy little home, well cooked meals, my slippers ready for me when I get home at night, my pipe always handy to me and peace and contentment for the rest of my days."

"You never ought to marry."

"Why ever not?"

"Well, when a man has a dream like that he ought not to risk waking up."—[Pittsburg Chronicle-Telegraph.

Nervous Breakdown

"I am so nervous it seems as though I should fly"—"My nerves are all on edge"—"I wish I were dead." How often have we heard these expressions or others quite as extravagant from some loved one who has been brought to this state by some female trouble which has slowly developed until the nerves can no longer stand up under it. No woman should allow herself to drift into this condition without giving that good old-fashioned root and herb remedy Lydia E. Pinkham's Vegetable Compound a trial.

Read the Letters of These Two Women.

North East, Md.—"I was in ill health four or five years and doctored with one doctor after another but none helped me. I was irregular and had such terrible pain in my back, lower part of my body and down each side that I had to go to bed three or four days every month. I was very nervous, tired, could not sleep and could not eat without getting sick. A friend asked me to take Lydia E. Pinkham's Vegetable Compound and I am sorry I did not take it sooner for it has helped me wonderfully. I don't have to go to bed with the pain, can eat without being sick and have more strength. I recommend your medicine and you are at liberty to publish my testimonial."—ELIZABETH WEAVER, R. R. 2, North East, Md.

Minneapolis, Minn.—"I was run down and nervous, could not rest at night and was more tired in the morning than when I went to bed. I have two children, the youngest three months old and it was drudgery to care for them as I felt so irritable and generally worn out. From lack of rest and appetite my baby did not get enough nourishment from my milk so I started to give him two bottle feedings a day. After taking three bottles of Lydia E. Pinkham's Vegetable Compound I felt like a new woman, full of life and energy. It is a pleasure to care for my children, and I am very happy with them and feel fine. I nurse my baby exclusively again, and can't say too much for your medicine."—Mrs. A. L. MILLER, 2833 E. 24th St., Minneapolis, Minn.

Nervous, Ailing Women Should Rely Upon

Lydia E. Pinkham's Vegetable Compound

LYDIA E. PINKHAM MEDICINE CO., LYNN, MASS.

We Give You the Advantage of Every Price Decline

Army & Navy Dept. Store
530-536 So. Main St., Los Angeles
The Store with the Reputation for Good Values

Mail Orders Filled Write for Catalog

Sale of $45.00 to $60.00 All Wool

Genuine Metcalf Worsted Suits

Your Choice for $39.00

—Investigate and see what you would have to pay for an all wool Metcalf Worsted Suit. You'll find them priced at from $45 to $60.
—We have completed a purchase and have received a fine lot of these Suits and are going to sell them at this low price as long as the lot lasts.
—Made by a leading manufacturer. Well lined, trimmed and tailored. Several models and a wide range of new fall colorings.
—Good Suits at $39 are mighty scarce. Of course, you can buy poorly tailored, ill fitting suits for less—but these are strictly high-class suits. Come in and see them.
—Choice of the lot for $39.

Blue Serge Suits—$39.00

—Absolutely all wool, finely tailored blue serge suits. Qualities that are being sold at $50 and more. Compare prices and see. Good weight, well lined and good fitting. For service you can't beat a serge.
—If you want a blue serge suit, be sure to see these we offer at $39.

Young Men's Suits—$27.50, $35.00

—Stylish suits for the young fellows, 15 to 22 years old. Splendid quality cassimeres and worsteds in single and double-breasted models. Colorings the boys like. Made by reliable manufacturers and are well tailored and good fitting.
—Suits to please the high school fellows. All men up to 38 chest can also get a fit.
—Through a fortunate purchase we are able to offer you these fine suits, in two-price groupings, at these specially low prices—$27.50 and $35.00.

Men's All Wool Overcoats

—Special purchase of good Overcoats at under-the-market prices. Handsome heather colors. Made in the popular raglan style. An ideal coat for the motorist. The price is very unusual for this quality—$17.50.
—Also All Wool Overcoats in attractive brown mixtures at $17.50—Made with a high, convertible collar. A remarkable value at this low price.
—Heavy Overcoats at $21.00 and $25.00—Bought at half the regular prices. Fancy mixtures. Unusually attractive patterns. Priced very special at $21.00 and $25.00.
—Also Regular $37.50 Overcoats at $25.00.
—Fine Black Thibet Overcoats, craveneted, 52 inches long, at $30.00.
—Twilled Gaberdine Overcoats, craveneted, dark oxford gray, at $25.00.
—A Line of Very Fine Overcoats at $35.00 to $65.00.

Leather and Duck Coats, Rain Coats, Mackinaws, etc.

—Men's Leather Coats—$35, $37.50, $48, $52 to $72.
—Duck Coats, blanket lined, at $7.50.
—Sheuerman-Make Mackinaws at $18.
—Slipon Rain Coats—$9, $10.50 & $15.
—Tweed and Homespun Rain Coats—$22.50 and $25.
—Moleskin "Warm Coats," sheep skin lined with a fine, clean pelt, large collar. Very special at $22.50.

—Gaberdine Coat, twilled, hair lined, sheep skin lined Collar. Priced special at $12.00.

Main Floor—Mail Orders Filled

For Sports Wear

Norfolk Suits

Special at . . . $24

—Corduroy Suits, strong and durable. Light or dark brown. Built for service. Priced special at $24.00.
—Moleskin Suits, long wearing, good looking. Price, $24.00.
—All Wool O.D. Serge Suits, tailored in Los Angeles by experts. Suits that would ordinarily sell for a third more. Remarkable value at $47.50.

Men's Extra Pants

$3.95, $4.95 to $12.50

—A line of good quality, durable pants in neat striped patterns, at $3.95, $4.95 and $5.95.
—High quality extra pants in worsteds, cassimeres, kerseys and blue and gray serges; well tailored; every one a value—$6.45, $6.95, $7.50, $8.95, $9.95, $10.95, $11.95 and $12.50.
—Buy Extra Pants and match up good Coats and Vests you have and save buying a suit. Many men are doing this while clothing is so high. Our prices on extra pants are right.

Main Floor—Mail Orders Filled

SOCIETY.

BY VIRGINIA WOODS.

Told-to-Santa Monica.

[illegible] that is of much importance [illegible] Los Angeles, Redlands and in Santa Barbara as well as the rest of the southland is the announcement of the engagement of Miss Mabel Gerhard, (Jerry) Hubbard of Redlands, and Mr. Elting Sawyer of Santa Barbara. The bethrothal was made known yesterday by Miss Hubbard's parents, Mr. and Mrs. Andrew Gerhard Hubbard of 144 Terrace Drive, Redlands, who are in Santa Monica at 907 Washington avenue, where they spent the summer. No date has been set for the marriage, but it will probably take place early in the new year. Miss Hubbard is one of the best known girls in Southern California society. She spends much of her time in Los Angeles, visiting Miss Alice Elliott, daughter of John Mackay Elliott.

She is a guest of Miss Elliott now, and today is one of the guests at a luncheon being given by the latter at the Los Angeles Country Club in honor of Mrs. Sidney Baldwin. She visited in Montecito earlier in the week.

For Southern Belle.

Miss Harriet Woolwine, a belle from Nashville, Tenn., is a guest in the home of her uncle and aunt, Mr. and Mrs. W. D. Woolwine of Lake street. She is just out of college, having attended Ward-Belmont College, one of the oldest and most fashionable girls' schools of the South, and upon her return next winter, will make her formal debut.

On Thursday next, at 13 o'clock Mr. and Mrs. Woolwine will give a "chocolate" in honor of the visitor, to which she will ask thirty of the younger folk. On Sunday evening she will give a buffet supper party for her niece and will have a bevy of young naval officers among the guests.

Tea Dansants.

The tea dansants to be given in connection with the exhibit of Leon Bakst's canvasses by the Assistance League at the Hotel Alexandria on Saturday and Monday are to afford a setting for many fashionable tea parties.

Mrs. Hancock Banning is to have a group of navy folk at her table, and so will Mrs. E. T. Earl. Others who are to have parties are Mmes. Albert Llewellyn Cheney, Arthur Wright, Hanson Moore, and Erasmus Wilson. On Monday, Mrs. Godfrey Holterhoff and Mrs. R. D. Shepard are to entertain with tea parties. Mrs. Charles Jeffras, who is to be in charge of the Monday morning musicale, with Mrs. Shephard is to have a party on Monday.

For Mrs. McCoy.

Mrs. John Craig McCoy was honor guest at a lovely farewell tea given yesterday by Mmes. A. B. Stocker and Bayless F. Shepard.

The house was beautifully decorated in vari-colored dahlias. Mrs. Matthew S. Robertson and Mrs. William H. Anderson served at the tea urns. Mrs. McCoy will leave shorty for Washington, D.C., for the winter, and will also visit her son-in-law and daughter, Mr. and Mrs. Charles Frederick Kammers, (Marie McCoy,) whose marriage was one of the interesting early autumn events.

By Mrs. Jones.

A company of forty were at the luncheon given yesterday by Mrs. Cummings B. Jones at the Los Angeles Country Club in honor of Mrs. Sidney Edmonds of Washington, D. C., who will make her home in this city.

Marriage Announced.

A marriage of wide interest just announced, is that of Clark Bonner, nephew of J. Ross Clark, and Miss Violet Shepard of 958 South Vermont avenue. The couple planned to keep the marriage secret from all, but their immediate families, until well on the way of their honeymoon, and succeeded—not even intimate friends learing of it till yesterday, although the ceremony was performed Tuesday. Dr. J. M. Newell, uncle of the groom presided—the service taking place at the home of the bride's mother, Mrs. V. A. Shepard. The couple left immediately for Arizona, where they will spend their honeymoon. He has made his home with his aunt, Miss Anna B. Clark, at 453 East Adams street. He is a brother of Mrs. Harry Borden (Sallie Bonner.)

The bride, who is a graduate of the University of Washington, came here a year ago with her mother, to reside and soon after she and Mr. Bonner met and became engaged. He is a graduate of Occidental, and also of Princeton University, and belongs to the University and California Clubs. He is a veteran of the World War, having served abroad as lieutenant in the Three Hundred and Sixty-fourth Machine Gun Battalion, Ninety-first Division.

Friends of the Borden's will be interested to know that he is a lieutenant in the army, stationed at Camp Winfield Scott, San Francisco.

To Honolulu.

Mrs. Elmer Gray and Miss Marie Rohrabacher are in a party planning to leave shortly for an extended tour of the Hawaiian Islands. D. F. Robertson is in charge of the party. Others sailing at the same time are Mr. and Mrs. W. J. Fabling, Walter D. Fabling, C. B. Scott and Miss Ruth Scott, Mr. and Mrs. A. L. Bellport, Mr. and Mrs. W. B. Palmer and Miss M. T. Curtin.

Personals.

Mr. and Mrs. George W. Stimson of Pasadena motored to Santa Barbara yesterday, and are stopping at the Ambassador Hotel for several days.

Mr. and Mrs. M. Elliott of San Francisco are visitors here, who are domiciled at the Hotel Alexandria. Mrs. Charles E. Virden of Sacramento, with her daughter and Miss Grayson, a friend from Little Rock Ark., are also at the Alexandria.

WOMEN'S WORK, WOMEN'S CLUBS.

BY MYRA NYE.

District Federation.

Making Los Angeles the first place in the United States to start a definite plan to accomplish results in Americanization, a council of presidents of the Los Angeles District Federation of Women's Clubs met yesterday at the University of Southern California, when Mrs. J. C. Urquhart set in motion a plan for this helpful work, originated by Mrs. Frank Gibson, who last year was chairman of Americanization for the national federation. The general federation adopted Mrs. Gibson's plan and yesterday Mrs. Sidney Thomas Exley, president of the district, received word from the State board meeting that California had taken action to carry on the work, but it remains for the Los Angeles district actually to begin.

The presidents yesterday were instructed how to co-operate by securing from each town in California, beginning with their own club locality, statistics as to number, nationality, location, occupation and recreation of the dominant local race groups. From these statistics will be made the first California nationality map ever in existence. It is expected to have this complete at the end of this club season.

The other points to the end of effective Americanization are original research as to industry, housing, recreation and assimilation of foreigners and biography, which in California will begin with Junipero Serra as the first foreigner of note in the State. In this connection it is emphasized that Americanization is not necessarily slumming and dirty work, it is to learn of such immigrants as Portola, Muir, Moddjeska, Lubin, Mulholland of Aqueduct fame and McLaren, who built the Golden Gate Park.

Mrs. Urquhart declared yesterday that each club woman can perhaps add to this group of wonderful men and women, who, coming from other lands, have given their genius to the State of their adoption. The fourth channel through which the clubs will work is in arts and crafts exhibits, the first one of which will be in the Chamber of Commerce.

By these means, the club women expect to give a new angle of reflection to the subject of Americanization and remove it from the nebulous and indefinite.

With Mrs. Exley presiding, speakers for the various measures on the ballot in November were: L. L. Larrabee, speaking for the better judges movement; Mrs. Herbert Cable, for the protection of the initiative; Marshall Stimson, for prohibiting compulsory vaccination; Mrs. Rosemond Wright, for "anti-vivisection;" Dr. Walter Brehm, "The health amendments from a medical standpoint;" Dr. Monroe Deutsch, for raising the appropriation for the southern branch of the State University, and Miss Wilhelmina Van der Goorberg, who spoke for the other educational measures on the ballot.

Mme. Francis Darnley, soprano, sang a group of songs accompanied by Mrs. Agnes Osborne Carter, both newcomers in the musical circles of Los Angeles.

BURGLAR LEAVES TRACK

Footprint Found by Forced Window at Theater Manager's Home.

Leaving behind him an impression of his large-sized shoe, a burglar forced his way into the home of Carl Walker, manager of the Pantages Theater, at 236 North Berendo street, early Wednesday morning, and succeeded in getting away through a "jimmied" window with $500 belonging to Miss Dorothy Leach of Washington, D. C., a guest at the Walker home.

Don't You Want to Make Some Money and Have a Home?

Then Buy Ocean Beach Lots Now

While You Can for $300 and $350

Terms $50 Cash, $10 Monthly

New three-room house, $1100; terms, $250 cash, $25 month. Stop paying rent. Greatest bargains ever offered in beach lots at the seaside resort.

PECK'S MANHATTAN BEACH

Fine sandy beach; electric car service; 14 miles from Los Angeles.

Free Excursion—All Come—Free Lunch

TUESDAY, WEDNESDAY, THURSDAY, FRIDAY, SATURDAY

Busses leave 424 West Sixth Street, 10:30 A.M. Buy or build you three-room house with lot, $1100. Stop paying rent.

GEO. H. PECK & CO.

424 West Sixth St.
Main 7342

$15 WATCHES MONTGOMERY BROS. Jewelers 4th and Broadway

ALWAYS SOMETHING NEW IN APPAREL AT THE BOYS' SHOP

EXTRA TROUSER SUITS

$22.50

CUT SUIT COSTS JUST 50 PER CENT

THE AVERAGE BOY'S COAT IS PRACTICALLY NEW WHEN THE TROUSERS ARE READY FOR THE RAG PILE. WITH AN EXTRA PAIR OF TROUSERS YOUR BOY WILL GET DOUBLE WEAR FROM HIS SUIT. PRACTICALLY GIVING YOU TWO SUITS FOR THE PRICE OF ONE.

THE EXTRA TROUSERS MEAN DOUBLE WEAR, DOUBLE SATISFACTION AT ONE-HALF THE ORIGINAL COST.

AND THE FINE MATERIALS AND EXCELLENT TAILORING OF THESE PARTICULAR SUITS MAKE THEM UNUSUALLY ATTRACTIVE AT $22.50.

CORDUROY SUITS WITH THE NEW MODIFIED KNICKERS AND NORFOLK COAT **$16.50**

THE NEW LEATHER COATS

FOR BOYS ARE HERE. DARK SHADES THAT ARE NOT EASILY SOILED. THEY'RE REVERSIBLE, TOO, WITH HANDSOME RAIN-PROOF TWEED. IN FACT, THEY ARE DOUBLES OF DAD'S. A LARGE AND VARIED ASSORTMENT FROM WHICH TO CHOOSE.

"Desmond's"
SPRING NEAR SIXTH

Pasadena FURNITURE CO. —Ten Floors—In a Location That Enables Us to Sell for Less— Pasadena FURNITURE CO.

Special Values In Every Department

—You are invited to test our ability to serve you with the better sort of home furnishings at lower prices.

—All through our big ten-floor stock we offer special values to make your coming well worth while.

—You will find this a pleasant place to shop and if you come by auto it is especially convenient for the streets are not congested by traffic. Pacific Electric cars from Los Angeles stop in front of our door.

—Come and let us make your shopping enjoyable.

New Upholstered Pieces Special

—A number of davenports, rockers and chairs of superior workmanship in coverings of rare quality and beauty that were made up for exhibition purposes have been turned over to us by the manufacturer for disposal at a discount. These pieces show excellent value at our regular low cash prices but in order to dispose of them quickly while the coverings are still new and fresh we have marked them at a discount of **⅓ Off**

Main Floor

New Breakfast Room Furniture

—Pictured above is one of the new breakfast room sets in mahogany with colored decorations.

—This type of furniture lends itself readily to decorative purposes and we show the same design in a number of different color combinations together with many others.

—This set is also carried in the natural wood so that it can be finished to your order and decorated in our own studio.

Seventh Floor

Drapery Specials

A number of tables have been arranged with various drapery materials offered at special prices on the "cash-and-carry" basis. Discontinued lines and short lengths are thus disposed of at very low prices.

Some very desirable fabrics may be obtained thus at substantial savings.

—Mezzanine Floor.

Reed Furniture

A number of fine reed pieces that are not part of our regular Wickercraft line are offered at special reductions in order to close them out. If you can use a few nice reed pieces and do not require them to match in design, this is an opportunity well worth investigation.

—Seventh Floor "Reed Garden."

Couch Hammocks Cut

You can use a couch hammock nearly all the year, but our best selling season for them is over, so those that remain are being closed out at reduced prices. The assortment is good as ever, but it consists in the main of floor samples—one of each, so first-comers will get best choosing.

—Eighth Floor.

Upholstered Furniture Covered to Order

By special arrangement with a leading factory we are enabled to furnish, within a short time, your choice of a large assortment of overstuffed davenports, rockers and chairs in coverings of your own selection from our big stock of yardage goods. This gives you a wider choice in both color and design at a lower price than would be possible in any other way.

The values offered at this time are unusually attractive as an introductory inducement.

—Main Floor.

33⅓% Off On Blankets and Comforters

You may obtain bedding here at a third off because we are closing out this department entirely to make room for other lines. This offer is most opportune, for cool weather will soon be here. Our low regular prices are based on the low wholesale costs of a year ago—you pay a third less.

—Mezzanine Floor.

Dining Tables

Because more space is required in which to show several complete new dining Suites, a number of separate dining tables have been selected for disposal at remarkably attractive prices. The designs are adapted from classic Period styles and are high class in every way.

—Fifth Floor.

Gas Ranges

Choose from our entire line of gas ranges at reduced prices!

This gives you an opportunity to choose from a wide variety of models at a saving of several dollars on each.

A good cabinet range with upper oven and broiler, four burners and splasher, is offered at only $48.75.

—Eighth Floor.

Cribs Special

You may now choose an enameled crib in white or ivory in wood or metal with drop sides and close filled rods at considerably under regular prices.

We carry a large line of cribs, high chairs and children's vehicles at very reasonable prices. A comparison of values invited.

—Third Floor.

Rugs Underpriced

—You will find rugs in nearly every size at special prices among the large assortment carried in all grades.

—Our buyer is now in the Eastern market and several lines in our stock are to be replaced by his purchases so we are now offering excellent values in Wilton, Body Brussels and other high-class rugs.

Noon Saturdays

More time for rest and relaxation, more time in which to enjoy the great outdoors makes for better health and better service.

Help us to help you by trading with us Saturdays before noon.

Deliveries Everywhere

Located in Pasadena

Pasadena FURNITURE CO.

Daily Trips to Los Angeles

83-91 North Raymond Ave.

PUBLISHED BY
THE TIMES-MIRROR COMPANY.
OFFICERS:
HARRY CHANDLER, Pres. and Gen. Mgr.
MARIAN OTIS-CHANDLER, Vice-Pres. and Secy.
F. X. PFAFFINGER, Treasurer.
HARRY E. ANDREWS, Assistant General Manager and Managing Editor.
Harry Chandler, Marian Otis-Chandler, F. X. Pfaffinger, Mabel Otis-Booth, Harry E. Andrews, Directors.

Los Angeles Times
EVERY MORNING IN THE YEAR.

DAILY FOUNDED DEC. 4, 1881—39TH YEAR.
Seven average circulation for every day of August, 1920..... 82,602 Copies
Sunday, Sunday only, average circulation for August, 1920..... 128,618 Copies

OFFICES:
New Times Building, First and Broadway.
Branch Office No. 1, 416 South Spring Street.
Washington Bureau, 484 Hibbs Building.
Chicago Office, 111 West Monroe Street.
New York Office, 286 Fifth Avenue.
San Francisco Office, 742 Market Street.

LOS ANGELES (Loce Ahng-hayl-ees)

MEMBER OF THE ASSOCIATED PRESS.
The Associated Press is exclusively entitled to the use for publication of all news credited to it or not otherwise credited in this paper and also the local news published herein.

AMERICA FIRST.
The American Legion will be neutral in politics, but will be intensely American in its patriotism.

PLAYING EVEN.
Senator Harding's special jumped the track and Gov. Cox's train was wrecked. This pair of Ohio editors are keeping even from a newspaper man's standpoint.

POPULAR PRICED.
A bakery is putting up a lunch consisting of a ham sandwich, a red apple, a doughnut and a piece of pie, all in a pasteboard box, for 20 cents. This outfit is becoming quite popular with workers, clerks and stenographers who dread the average restaurant prices for the noon luncheon.

A REFRESHING BEVERIDGE.
Former Senator Beveridge is about to take the stump for the Republican ticket and is expected to visit the Coast. The Indiana orator was once one of our strongest and most potent Beveridges, but it was feared that he had been reduced to half of 1 per cent to comply with the amendment. It is pleasant to note that he still has a kick left and is about to implant it where it will do the most good.

NOBODY RESIGNS.
Naturally, Senator Harding declines to accept the Democratic suggestion that he resign his seat in the Senate. If he resigned Gov. Cox would have the appointing of his successor and would name a Democrat. Cox might even go after it himself. Gov. Cox is the man who ought to resign, as his campaign does interfere with his services as Governor. The Harding canvass does not impair the Senator's service. Gov. Cox will retire from office in January and will be succeeded by a Governor elected in November. It's a sure thing that nobody will resign.

GEN. APATHY.
Senator James Hamilton Lewis, the Democratic nominee for Governor of Illinois, says that if the election were to be held today he would win. He thinks this because of the fight between the Thompson and Lowden forces in the Republican primaries. But the election is not until November and by that time the Republican voters will be back in normal mind and will vote with Harding all down the line. Senator Lewis has been making Democratic speeches through the East without meeting enthusiasm or interest. At every stopping place he was confronted by general apathy. In fact, Gen. Apathy seems to be in command of the Democratic campaign this season.

A CHICAGO "NOBLE."
J. A. Greenberg, a Chicago landlord owning several apartment-houses, deserves a niche in the Hall of Fame. He has announced a 10 per cent decrease in all his rents effective October 1 and has promised a similar reduction next May.
Mr. Greenberg is the Henry Ford of the landlord industry, as far as pioneering towards pre-war prices is concerned. It takes a good deal of honest public spirit to voluntarily forego rich profits when "everybody is doing it," and the great tenant family of the United States, who have been suffering so cruelly under the rent-gougers, will enshrine him as a Chicago Noble. Example is better than precept—now for a few more Greenbergs. Will local imitators please rise and receive the plaudits of the crowds.

MANNA FOR BRITISH AUTHORS.
American film producers are showering gold upon British authors just now, and such men as Sir J. M. Barrie, Arnold Bennett, Somerset Maugham, Henry Arthur Jones and other novelists and playwrights have discovered that their old copyrights are a source of new wealth.
When one considers the mountains of scenarios that pour into the picture studios from American sources it either means that the American producers have got the importing habit or that American writers are really less dramatic, less interesting, less forceful than their British cousins. We have to admit that most of the more important and worth-while films at the present time are the product of English authors, some of whom have received as much as $10,000 for their rights; but surely American authors will not permit this condition to last.

THE HIGH SCHOOL GIRL.
One gratifying sign of the times is the return to simple dress by the high school girls. Nothing could be more attractive and charming than the plain middies and skirts the majority of the girls are affecting this year, coupled with a more reserved style of hair dressing and a noticeable decrease in rouge, powder and lipsticks. Our girls are beginning to look like sweet young maidens again instead of fashionable, empty-headed, overdressed dolls. The natural charms of girlhood have all artificial beauties beaten to a frazzle—and it is the sort of charm that cannot be imitated, and any embellishment must ever mar its pristine beauty.
It is an ill wind that blows no good, and if the high cost of living has aided in this most desirable and pleasant new condition we can even find it in our hearts to forgive the profiteers.

EMBARRASSED MARTYRDOM.
When a gentleman has decided to die for part of his country's cause by the method of extreme abstinence, is it gentlemanly for the opposition to deny him that privilege?
The question is rather a delicate one. Of course, when an ordinary citizen decides to jump off the end of a pier or take half a pound of arsenic or sling himself up by a rope or gash his throat with a razor the authorities do not hesitate. They insist upon frustrating his mournful purpose, if they can. And, even if he is in jail and tries this method of escape, the law will deny him that evasion, no matter how well he could be spared.
There is obviously a legal prejudice against suicide in any form. Yet now, in the case of MacSwiney, the Sinn Fein Mayor of Cork, the British government is under the brutal suspicion of furnishing sly sustenance to a gentleman who essays to shine in history as a man who heroically starved to death for his cause. MacSwiney has declared he must either be set free and allowed to laugh British law and justice to scorn or die with melodramatic glamour as an arch-martyr. It seemed such a simple alternative ultimatum, and the only anxiety on the part of his Sinn Fein admirers was whether he could be strong-minded enough to hold out on the starvation in the sight and smell of the seductive meals a meanly lavish British government would certainly set before him for his undoing. It was to be "heads you lose and tails we win" for the Sinn Feiners against the British, either way, and it looked like a walk-over on the face of it.
But when it became disgustingly obvious that the British government would remain obdurate the only Sinn Fein hope left was that their martyr would die in agony. They had themselves already and set for the shocking outrage and were riotously resigned, nay, even hopeful, for the exciting, raging, stormy denouement, to these many weeks. His regrettable death and its clamorous result has been arranged for with meticulous detail. And still the weary weeks pass on and MacSwiney's demise is most awkwardly postponed. Naturally, the British government is under suspicion of meanly stealing the Sinn Fein thunder. Of course, everybody knows the British have no sense of humor and the Irish have a monopoly of it, but somehow, somewhere there is an irritating confusion of the dramatic issue.
It certainly is disgusting when one has made up one's mind to bear a harsh political murderous atrocity with becoming fortitude for the victim and furious revenge for the responsible party to have the martyr balked of his dramatic "curtain" and the great tragic melodrama transformed into a long-drawn-out boresome farce. If, indeed, the British government is being despicable enough to keep MacSwiney alive, that he may be restored to the arms of his ardent admirers, sound in mind and limb, when the controversy is settled, it is certainly lacking in the proper gentlemanly consideration for Sinn Fein susceptibilities, to say nothing of a horrid lack of appreciation of dramatic values. As any Sinn Feiner must admit, this sort of atrocity is the most unkindest cut of all.

EXPENSIVE CARELESSNESS.
South Americans are complaining of the carelessness of business firms in the United States in their correspondence with the southern republics. The indictment declares that at least 25 per cent of the American manufacturing and export concerns place insufficient postage on their mail, thus entailing not only expense and delay to the South American firms, but engendering a much more far-reaching irritation and lack of confidence. The postage to South America is 5 cents, but a 2-cent stamp is usually smacked on the letters by an ignorant clerk, entailing the payment of 3 cents and a postoffice fine at the other end. One can imagine the emotions of an Argentine firm when dozens of circular letters arrive in this slip-shod, irritating shape.
Moreover, it is declared the United States business firms display a shameful ignorance of geography and it is nothing unusual for a letter to be addressed "Buenos Aires, Brazil"—which is equivalent to directing a letter to "Chicago, Cal.," since Buenos Aires is a city of 2,000,000 inhabitants, the capital of Argentina and hundreds of miles from Brazil.
It seems most unfortunate that in this stage of the world-trade competition relations between the Americas should be handicapped by such paltry and gratuitous carelessness—and that by the nation which prides itself upon its business efficiency. When the Australian firms, who are frequently guilty of this sort of inefficiency, perpetrate the same offense Americans are loud in their disgust. It is such a simple thing—but obvious evidence that the firm in question is a tyro in international trade. Established firms in the export business, who know all the subtleties of the game, are not guilty of these small irritations, knowing full well the importance of "tremendous trifles" in business relations.
While the United States is obviously anxious to establish better and wider trade relations with the South American republics, it is well to remember some of the Latin characteristics. Good manners are an essential lubricant of business dealings with the Latins. Their business letters are models of refined diction, inherent gentlemanliness. They maintain that graciousness is never wasted, that commerce itself is best conducted with social amenities. Doing business with a South American firm is tantamount to establishing an abiding friendship, the scope of which extends far outside mere trade relations. They are punctilious to a fault in all the smaller considerations, and even to understamp a letter, omit a courtesy title or misspell a name is regarded by them as an offense. The writer lived in Buenos Aires for some time and can vouch for it that business is a pleasant and courteous thing among those people, who denude it of as much of its hardness, its unloveliness, as possible. Noblesse oblige is a doctrine that applies quite as consistently in business as in any other department of life—and it is in the inconsidered trifles that we expose our characters.

The owner of several large apartment-houses in Chicago announces a 10 per cent cut in all his rents and promises another reduction of equal amount May 1. In the face of this it will be difficult for landlords to attempt their usual October boost. A few owners like that would help put the thanks in Thanksgiving.

We're Goin' to Watch 'im, by Gosh!

GOV. COX'S MISSTATEMENTS.
While in California and Arizona Gov. Cox was discourteous enough to accuse the Republican press of combatting his Presidential aspirations with a campaign of silence. He said the newspapers failed to report his speeches and were trying to coyer with a smoke screen of irrelevant arguments the real issues of the campaign. As The Times has devoted more than 100 columns, despite the print paper shortage, to Gov. Cox's speech of acceptance and his campaign speeches since that time, as we have given him an even break in the news with Senator Harding, we feel that his utterances are a bit ungracious. But it now appears that Gov. Cox would have fared better in the East if his Pacific Coast campaign addresses had not been published at all.
Gov. Cox attempted a sectional campaign, telling each community what he thought it would be most pleased to hear. He adjusted his campaign arguments as actors change their make-up, fitting each to the particular occasion. But the leased wires of the Associated Press carried those speeches broadcast over the country and he finds himself called to explain in Kansas City what he said in San Diego, and in New York to explain his tariff utterances in Los Angeles.
While speaking here he posed as a protectionist. In the official copy of his address in Washington Park, supplied to The Times by his private stenographer, the following appears:

> Certain papers have said to you, "Cox is right on the League of Nations, but stands for a tariff that would put the lemon growers out of business." I made a speech in Congress in 1909 in which I took the position that a tariff schedule should be sufficient to meet the differences in cost—that means the differences between the labor cost in California, the difference between the freight rate from Italy to New York and the freight cost from California to New York, and taking into account such other elements as a Federal tariff commission may find enter into competitive conditions.

The Times recognizes that the speech referred to was delivered eleven years ago and that a lapse of memory is possible. The files of the Congressional Record show that Mr. Cox spoke just once when the Payne-Aldrich tariff was under consideration; that speech was delivered on March 30, 1909, and is reported on pages 562 and 563 of the Congressional Record. It contains no reference to the citrus fruit schedule, although it was then under discussion. There is no allusion to Italy or to California, no reference to freight costs. We do not like to think that Gov. Cox was deliberately "spoofing" the lemon growers of California; but we submit that he made an unfortunate error in not refreshing his memory by referring to the records before he entered into a tariff discussion before an enlightened audience.
Still more important to California advocates of a protective tariff for citrus fruits is the fact that a lemon schedule was submitted to Congress in the 1909 session, fixing a duty calculated to equalize the difference in production costs between California and Mediterranean territory, together with the difference in freight rates—the very kind of tariff Gov. Cox advocated while here — and that GOV. COX VOTED AGAINST IT. Gov. Cox must not expect a great deal of attention to be paid to his campaign speeches when he is guilty of such glaring inaccuracies and misrepresentations.
Equally unhappy was his reference in San Diego to the Newberry case. Asked by a friendly Democrat in the audience to "Tell 'em about Newberry," Gov. Cox said:

> Truman Newberry has been convicted on a charge of buying a seat in the United States Senate. If Newberry had not sat in the Senate we should have had the League of Nations. If he had not been put on the Senate Foreign Relations Committee by Henry Cabot Lodge the Senate would have ratified the League with helpful and not emasculating reservations.

Gov. Cox would have done much better if he had stuck to his printed manuscript and disregarded interruptions. On page 189 of the Congressional Directory for the Sixty-sixth Congress appears the official list of the members of the Senate Foreign Relations Committee. They are as follows: Lodge, McCumber, Borah, Brandegee, Fall, Knox, Harding, Johnson, New, Moses, Hitchcock, Williams, Swanson, Pomerene, Smith, Pittman and Shields. Senator Newberry is not, and never has been, a member of the Foreign Relations Committee of the Senate.
No Presidential candidate within a generation has been guilty of such glaring misstatements of fact in his platform addresses. Gov. Cox may average fairly well among the bushers in politics, but he makes entirely too many errors to qualify for the big league. Granting that the mistakes are due to ignorance and not to design, the fact remains that he is condemned by the words his own mouth. He would be held in higher regard on the Pacific Coast if his speeches had never found their way into the press.

COUNTING THE VOTES.
Chicago election judges must be largely made up of hardwood lumber and ivory. Either that or some of them are disposed to be tricky. At any rate, after they count up a few hundreds or so of ballots they lose all sense of proportion and are liable to record the vote as 9000 or some other upstanding figure. Of course, Mayor Thompson wouldn't stand for any crooked work on his behalf, but he cannot be everywhere at once and boys will be boys. The first returns from the Illinois primary election showed that in the Chicago precincts where Thompson controlled the machinery the vote was almost unanimous in favor of the Thompson candidates. In a few districts in Cook county outside the city, where the Mayor did not dominate, the Thompson ticket was badly beaten. Down State the vote against the Thompson slate was still heavier. But the Chicago vote was apparently so overwhelming that the opposition yielded in the face of the first returns and meekly wired its congratulations.
But as some of the political experts studied the figures they didn't seem satisfied. They decided to sit in on the official count and some curious things developed. In hardly a single Chicago precinct were the returns first given out found to be correct. Ogiesby, who was opposed by the Thompson forces for Governor, gained more than three thousand votes in Chicago on the first few days of the count. At first it was announced that Len Small, the Thompson candidate, had carried the city by over 100,000 plurality. This was soon pushed below 90,000 and when it was found that Ogiesby had carried the rest of the State by about 87,000 the situation became interesting. It was early disclosed that William B. McKinley, who was opposed by the Thompson hosts for the United States Senate, had really been elected by a margin of more than 10,000 votes and at this moment it looks as if Oglesby might yet be the Republican nominee for Governor.
It is a fight between city and county. Thompson has built up a Republican Tammany in Chicago and his grip on the political machinery is too firm to be easily shaken. It is for the good name of Illinois that the Republicans of the rest of the State are fighting.

MEWSINGS FROM ARKANSAW.
Singing of good times is well enough in its way, but it's working for 'em which makes the dollars join the hallelujah chorus.
You will often find a woman who has teeth like pearls. But you never find one who is as dumb as an oyster.
In story books and "from press and pulpit" the bride is always beautiful and the groom is stalwart. Why does not some smart author write a story of a fat bride and a skinny groom who live happily ever afterwards?
Also we reckon that the man who lives a double life is scared half to death.
You know how other people bore you and get you sore when they call on you when you are busy, but you never think of this when you call on some other man when he is busy.
A clever girl is kept busy studying men. A pretty girl keeps men busy studying her.
Those who cause others to suffer must suffer themselves. Thus, when you tell a man one of your old jokes he will come right back at you and make you listen to one of his.—[Arkansaw Thomas Cat.

BILL THE BURGLAR.

BY EUGENE BROWN.

"I heard you were trying to break into the League of Nations," remarked I, as our old friend, Bill the Burglar, asked the girl at the white counter for an extra ration of the raisin pie. "It looks as if you and Jimmy would have to help us out—or rather help us in."
"It does look that way," assented the burglar. "When you have to bust your way in you seem to enjoy it more. If England, France and the rest of 'em formed a company to keep Uncle Sam out, why fellows like this Reed and Borah would be tearing their hair and their shirts trying to get in. But just because they saved the best seat for your uncle he seems to be wearing out his eyesight looking for the tacks in it."
"Or the tax on it," suggested I.
"But there's more of a tax for the army and navy to stay out of it than for the front seat to stay in," persisted Bill.
"I suppose that is why you and Frankie Heney have formed a League pool. If he can't talk his way in you and Jimmy will go to the cellar window and break in in the dark. I saw you with Heney's reception committee the other night and I thought you would make a good team. One of our most industrious and successful burglars hitched up with the champion soup-and-dance artist of the Pacific Slope! You ought to pull like a pair of zebras. I suppose he furnishes the words and you the music."
"Frank is all right," asserted Bill, stoutly.
"He has to be some of the time," snapped I. "A man can't break all ten of the Commandments at once. Heney has tried all the parties. He had to be right occasionally. Now I suppose he is a Wilson Republican—whatever that is. I can hardly imagine there is such an animal, but they used to say that about the giraffe. Anyhow, Heney has been a sealous Republican, a rip-roaring Progressive and a raving Democrat. He is also a Theodore Hall Prohibitionist and I expect when it comes to a show-down he will vote for Lydia Pinkham or Eugene Debs."
"Don't ever worry about Heney," declared the burglar. "He will light with his face to the sun. If you heard him speak the other night you know he's a peach and is dead right. Didn't you hear him say that The Times was the greatest and fairest newspaper on the Coast?"
"I said he had to be right some of the time," interrupted I, tastily. "That was one of the times."
"You can say this for Frank," resumed Bill, "he asks nobody to apologize for him and it isn't often he does it for himself. He can do his own talking and mostly he is sure he is right. The nearest I know of Heney apologizing was when he said the other night that a good many people had been uncharitable enough to declare that he had been responsible for the making of your friend, Hiram. He said that the Senator used to be his idol—his joss—and now he had to explain it all away."
"I suppose that is the reason he is following him around and boosting the League," argued I.
"It is that, and he's the man for the job," declared the burglar. "Heney knows Johnson like he does his multiplication table and he can raise the wind that shows the holes in Hiram's shirt. When Frank is in the box he sends hot ones right over the plate and when he is at bat he slams everything in reach clear over the fence."
"That reminds me that all leagues have their troubles," interrupted I. "Here we have an all-American League of our own to run the national game and cannot even operate that without a scandal, yet we will not accept a League that is working with France and England and forty-one other nations without picking it to pieces and starting off with another set of specifications. We are not so darned consistent ourselves."
"That's what we get for running everything into politics," declared the burglar. "If you'd listen to Frank Heney you'd have better sense. He's been in all the parties because he's stuck to a chain of ideas. It's the parties that have changed; not Heney. At different times the parties have come around to Frank's ideas and then he was with them. That is why he has been a red-headed Republican in one year and a dyed-in-the-wool Democrat in another. The parties have caught up with him."
"I suppose if they couldn't reach him he would be for having a little Heney party of his own," suggested I.
"Sure!" exclaimed the burglar. "One without reservations, but with plenty of interpretations. But I can't somehow or other fancy Frank's being on a peace commission."
"He's always had his picture taken in a war bonnet," said I.
"But never with a muzzle," retorted Bill.

THE ENGLISH VOCABULARY.
The number of English words not yet obsolete, but found in good authors, or in approval usage by correct speakers, including the nomenclature of science and the arts, does not probably fall short of 100,000. Few writers or speakers use as many as 10,000 words, ordinary persons of fair intelligence, not above three or four thousand. If a scholar were to be required to name, without examination, the authors whose English vocabulary was the largest, he would specify the all-embracing Shakespeare, and the all-knowing Milton. And yet in all the works of the great dramatist there seem not more than 15,000 words; in the poems of Milton not above 8000. The whole number of Egyptian hieroglyphic symbols does not exceed 800, and the entire Italian operatic vocabulary is said to be scarcely more extensive.—[George Perkins Marsh.

Coolidge's Oratory.
Don't make any mistake about Gov. Coolidge's oratorical powers. A notion is abroad that his remarks read better than they "listen." Several thousand Manchester people can testify that they "listen" all right. The next Vice-President is not an orator of the spellbinder type, but he is a clear, forceful and convincing public speaker.—[Manchester Union.

ANTIVIVISECTION MEASURE IS SCORED.

California and Stanford University Officials Point Out Menace.

BERKELEY, Sept. 25.—The Board of Regents of the University of California and the trustees of Stanford University have united in a public statement pointing out the menace to the public health, the injustice to them and the danger to education, science and research in the initiative measure No. 7 on antivivisection. The statement is as follows:
"The advance of sanitation, modern medicine and physiology and the teaching of biology all rest on the use of appropriate animals for demonstration and research. The control of epidemic diseases, the management of surgical operations and of childbirth and the certification of milk and water supplies would be impossible without the knowledge gained by such studies. In fact the whole structure of the present-day protection from disease rests upon studies made upon animals.
"The University of California and Stanford University are vitally interested in this initiative measure since its passage would stop the research work now going on in their medical schools, hospitals and laboratories and in the Bureau of Animal Industry. The studies on botulism in olives, which will not only save the ripe-olive industry of the State, but many lives, would cease, as would likewise the manufacture of serum for the prevention of hog cholera, the preparation of vaccine for anthrax and the various other measures that annually save millions of dollars and prevent great suffering among domestic animals. Even feeding experiments on animals would be impossible.
"No worse attack on the welfare of the State and on the right of the university to seek and teach accurate knowledge and information could be made. Every man, woman and child, every unborn babe, every domestic animal in the State will be affected if this measure becomes a law. No one will tolerate cruelty to animals. The present laws of the State are drastic and quite sufficient to control any abuse. We know that there is no cruelty to animals in the laboratories of the universities. They are in charge of men and women of the highest character, who are unselfishly working to better the lot of their fellow-men. Anesthetics are always used for animals in the laboratory in exactly the same way that they are used by surgeons in the operating room.
"California must not go backward. We must be able to give the best care to both men and animals, to study disease and to protect the industries of the State by further research. We urge upon the citizens of the State the defeat of this initiative.
[Signed]
"THE BOARD OF TRUSTEES OF STANFORD UNIVERSITY BY RAY LYMAN WILBUR,
"President."

POPULARIZING THE FARM.
"Fifty cents a look. Maidens in their smiles bathe here daily at 3 p.m."
That sign in a farmer's watermelon patch near New Hope, Pa., is bringing better returns than watermelons originally planted there.
And the girls camping near the scene keep right on bathing. And bathing suits are still conspicuous by their absence.
The farmer first put up the sign for self-protection. All the watermelon vines in the field were being trampled to death by hopeful New Hoplans, anxious to see the bathing beauties.
The idea originated with a barker of a traveling carnival near the town. He offered the farmer a substantial consideration for the sight-seeing rights.
With this germ of an idea the farmer decided to capitalize the girls' penchant for bathing in the moonlight and nothing else, and sell to curious individuals the privilege of standing in his field.
Now Harjans soon spread the glad news, and now the farmer is thinking of subletting the motor car and team parking privileges to a son-in-law, who lives near by. If it was earlier in the season, he said, he might erect grand stands and sell seats at a premium. As it is, spectators must stand.
The farmer makes no guarantee for the appearance of the girls any night.
"You pays your money and you takes your chance," he said to a group of Philadelphia young men who wanted rain checks.
The bathing girls camp on his farm. They see nothing harmful in a cool plunge in the river in the gloaming, their streaming tresses and smiles as their only adornment. —[Baltimore American.

Home Output for Home Needs.
Perhaps alcohol will save the situation. Maybe scientists will enable everybody to go out on the front lawn, cut the grass, fork it into a retort and an hour later draw off a couple of gallons of motor fuel. Theoretically alcohol in almost unlimited quantities can be distilled from every plant that grows, but unfortunately the cultivated crops are more valuable for food and raiment than for fuel, and uncultivated plant life is either too scant or the process of distillation is too expensive. Unless an inexpensive process of distilling straw and similar waste products is invented alcohol will scarcely cure the fuel shortage.
There is more crude oil in the western shale beds than in all the known oil fields of the United States combined. It is possible to extract this oil and in the course of time it will be extracted and used, but it cannot take the place of the oil from the subterranean storage reservoirs because of the heavy cost of making the shale oil available. The use of internal-combustion motors is predicated upon abundant and cheap fuel. Neither alcohol nor shale oil will take the place of the petroleum pumped from wells without seriously restricting the usefulness of the internal-combustion motor. To keep the industries dependent upon this motor going full speed the maintenance of the petroleum supply on its present scale is imperative.—[October Sunset.

PEN POINTS.

BY THE STAFF.

Col. Bryan is imitating the ... mit thrush.

That third party is likely to ... fourth or fifth.

Why not have a golf match ... tween Harding and Cox?

Gov. Cox does not seem able ... get his mind above the cellar.

The Democratic national campaign is still running around in circles.

The high cost of living has no terrors for the Hon. Terry MacSwiney.

Everybody is now in favor of ... suffrage. Have you been vaccinated?

Coolidge is just the man for a campaign now being waged throughout New England.

The Little Rock pear growers are receiving top prices for their fruit. They strive to please.

Folks are beginning to get ready to fall for the falling prices. But it won't be too long.

The marines are coming home from Haiti. Did the charge of Senator Harding start the procession?

C. H. Randall says $50,000 has been raised to defeat him for re-election. It isn't necessary to use a rifle. Bertha to kill a pee-wee.

Another thing we don't understand is the decline in the price of cotton when they are putting so much of it in the all-wool suits.

The Amir of Afghanistan is having outsiders to settle in his country. That ought to settle the question, what shall we do with our undesirable citizens?

Is President Wilson trying to make it unanimous for Harding and Coolidge? He has put his finger in the campaign. Remember the famous call to arms of October, 1918.

In order to run true to form Gov. Cox ought to have promised the voters in the Dakotas that if elected he would put Boss Townley of the Nonpartisan League into his Cabinet.

The American Legion evades politics in its declaration of principles. The decision is a wise one. The political predilection of each member of the organization ought to be his own concern.

Congressman Kettner says that Gov. Cox had remained in California long enough there would be a chance to carry it for the Democratic party. He must think Cox is in the Methuselah class.

Class in politics, stand up. In the present campaign revolved around the record of the Wilson administration, so far as it pertains to the people of the United States, how many electoral votes would Gov. Cox receive?

Gov. Cox made sixteen speeches in South Dakota. The news from the East is so depressing that a drive is now on for the West. States. The Cox fire is out in New York, Connecticut, New Jersey and other States in that region.

Is the government of the United States to be delivered into the hands of the Tammany Tiger? That is another of the vital issues that will be determined by the people on November 2. The nomination of Cox was brought about by the work of elements in the Democratic party.

Ohio has never furnished a defeated candidate for the Presidency, but the precedent will be smashed in about thirty days. That is a Ohioan having been nominated by a great party for the Presidency ever has failed to reach the White House. William Henry Harrison, defeated in 1840, won in 1844; William H. Taft, defeated in 1912, was chosen in 1908.

Back in Ohio, when Gov. Cox started in politics as the private secretary to Paul Sorg, the millionaire tobacco merchant of Butler county, who represented the Democratic Third District, the Presidential nominee was known as "Promise All Jimmy." He had secured this cognomen by promising anything and everything to everybody. In his swing around the circle he has simply enlarged the sphere in which he operated when he attended school at Middletown and later on bloomed out as an assistant to Sorg, who had nothing but his money to recommend him to politics.

Is the proud fabric of baseball, the national game of America, toppling to a fall? Is history repeating itself? About forty years ago Players Devlin, Nichols, Craver and Hall of the Louisville team of the National League were found guilty of "throwing" games and they were all driven out of the sport forever. The same punishment should be dealt out to the Chicago White Sox if found guilty. By the way, what has become of the proposed investigation of certain players in the Pacific Coast League? The public that has made baseball, the players and magnates will not stand for a dose of calcimine.

MIRAGE.
A sweetness vague and tender
The desert air distills;
A silence more than golden
That every wanderer thrills.

Here beauty, too, is rampant
In springtime's gladdest hour;
Like the breath of roses hidden
Within some Sultan's bower.

Here silence speaks in wisdom
In the cooing of a dove;
In the rustling of the palm leaves,
In the hawk's flight far above.

Below, a dream-wrapped city
Upon the sands is spread;
Whose sparkling streams are pouring
But bivouacs of the dead.
MABEL W. PHILLIPS.

PEN POINTS.

BY THE STAFF.

Col. Bryan is imitating the hermit thrush.

That third party is likely to take fourth or fifth.

Why not have a golf match between Harding and Cox?

Gov. Cox does not seem able to get his mind above the cellar.

The Democratic national campaign is still running around in circles.

The high cost of living has no terrors for the Hon. Terry MacSwiney.

Everybody is now in favor of equal suffrage. Have you been vamped?

Coolidge is just the man for the campaign now being waged throughout New England.

The Little Rock pear growers are receiving top prices for their fruit. They strive to please.

Folks are beginning to get ready to fall for the falling prices. Hope it won't be too long.

The marines are coming home from Haiti. Did the charge of Senator Harding start the procession?

C. H. Randall says $50,000 has been raised to defeat him for re-election. It isn't necessary to use a big Bertha to kill a pee-wee.

Another thing we don't understand is the decline in the price of cotton when they are putting so much of it in the all-wool suits.

The Amir of Afghanistan is inviting outsiders to settle in his country. That ought to settle the question, what shall we do with our undesirable citizens?

Is President Wilson trying to make it unanimous for Harding and Coolidge? He has put his finger in the campaign. Remember the famous call to arms of October, 1918!

In order to run true to form Governor Cox ought to have promised the voters in the Dakotas that if elected he would put Boss Townley of the Nonpartisan League into his Cabinet.

The American Legion evades politics in its declaration of principles. The decision is a wise one. The political predilection of each member of the organization ought to be his own concern.

Congressman Kettner says that if Gov. Cox had remained in California long enough there would be a chance to carry it for the Democratic party. He must think Cox is in the Methuselah class.

Class in politics, stand up. "If the present campaign revolved only around the record of the Wilson administration, so far as it pertains to the people of the United States, how many electoral votes would Gov. Cox receive?"

Gov. Cox made sixteen speeches in South Dakota. The news from the East is so depressing that he drive is now on for the Western States. The Cox fire is out in New York, Connecticut, New Jersey and other States in that region.

Is the government of the United States to be delivered into the maw of the Tammany Tiger? That is another of the vital issues that will be determined by the people on November 2. The nomination of Cox was brought about by the worst elements in the Democratic party.

Ohio has never furnished a defeated candidate for the Presidency, but the precedent will be smashed in about thirty days. That is, as Ohioan having been nominated by a great party for the Presidency has failed to reach the White House. William Henry Harrison, defeated in 1840, won in 1844; William H. Taft, defeated in 1912, was chosen in 1908.

Back in Ohio, when Gov. Cox started in politics as the private secretary to Paul Sorg, the millionaire tobacco merchant of Butler county, who represented the old Democratic Third District, the Presidential nominee was known as "Promise All Jimmy." He had secured this cognomen by promising anything and everything to everybody. In his swing around the circle he has simply enlarged the sphere in which he operated when he attended school at Middletown and later on bloomed out as an assistant to Sorg, who had nothing but his money to recommend him in politics.

Is the proud fabric of baseball, the national game of America, toppling to a fall? Is history repeating itself? About forty years ago Flowers Devlin, Nichols, Craver and Hall of the Louisville team of the National League were found guilty of "throwing" games and they were all driven out of the sport forever. The same punishment should be dealt out to the Chicago White Sox if found guilty. By the way, what has become of the proposed investigation of certain players in the Pacific Coast League? The public that has made baseball, the players and magnates will not stand for a dose of calcimine.

MIRAGE.

A sweetness vague and tender
The desert air distills;
A silence more than golden
That every wanderer thrills.

Here beauty, too, is rampant
In springtime's gladdest hour;
Like the breath of roses hidden
Within some Sultan's bower.

Here silence speaks in wisdom
In the cooing of a dove;
In the rustling of the palm leaves,
In the hawk's flight far above.

Below, a dream-wrapped city
Upon the sands is spread;
Whose sparkling streams are nothing
But
But bivouacs of the dead.

MABEL W. PHILLIPS.

COMMUNITY-LAW VIGOROUSLY HIT

Rosebery Tells Realty Men of Its Disadvantages.

Colorado River Project Also Is Luncheon Subject.

Professor Argues in Behalf of State University.

The proposed new community property law, the amendment to the State constitution through which a larger income will be provided for the University of California, both of which issues will appear on the ballot in November, and the Colorado River project were the subjects discussed yesterday at the luncheon of the Los Angeles Realty Board held in the blue room of the Athletic Club.

The argument against the new community property law was vigorously presented by former State Senator L. H. Roseberry, trust attorney for the Security Trust and Savings Bank, who said about 60 per cent of all property in the State is community property and will be affected by the new law.

Under our present laws all property passes through probate on an average of once in twenty-five years, but under the new law the average will be twelve and one-half years, so that the expense and delay incident to probate will be doubled, he pointed out. Under the new law the wife receives the right to dispose by will of her half of the community property. In view of the fact, however, that the whole responsibility for debts incurred in the course of business rests upon the husband, who is civilly and criminally liable in case of nonpayment of these obligations, he should not be hampered in meeting them, as he will be in case the new law is passed, said the speaker.

AMPLY PROTECTED.

The present community property laws amply protect the wife, Mr. Roseberry asserted, for the husband cannot deprive her of her inheritable interest in the property during her lifetime. Her interest is fully protected, for he cannot give away or dispose of any of her share in the community property without her consent in writing, and upon his death she takes not only her half, but gets an interest in the other half.

Through the probate proceedings, which will be necessary in case of the death of the wife, the husband loses control of the property which comes under the dual control of the executor and the husband, thus hampering the conduct of business. Open credit will be ordered, and after the death of the wife, in case no will is found, a cloud of uncertainty will hang over the title and property interests of the husband for years, owing to the fact that a will may be later discovered, which will necessitate distribution of the estate. Inheritance taxes will be doubled. Every effort be made to defeat the bill was urged by Mr. Roseberry.

ON COLORADO RIVER.

Arthur G. Brown, representing the League of the Southwest, spoke on the advantages of the Colorado River project, particularly with reference to the construction of a dam at Boulder Canyon. In the solution of this problem, stated Mr. Brown, and in the execution of the project, artificial boundary lines should be disregarded, and the whole Southwest should unite in carrying it through. He said it will mean the development of approximately 3,000,000 acres in the Southwest, of which between 500,000 and 600,000 lie in California, and it will solve the all-important problem of the Imperial Valley for 100 years. The latter, if carried through, will mean development of Los Angeles, for it will bring thousands of new residents, and industries to this city through which the wealth of the great region will flow, said Mr. Brown.

Support of amendment twelve, which provides a steady income, proportionate to the wealth of the state to the University of California, was urged by Prof. Monroe E. Deutsch. He pointed out that if this amendment is carried funds for the university will be raised through a tax of 1.2 mills on each dollar of assessed property valuation, giving the university an annual income of $4,000,000, as against the present appropriations of $2,500,000 per year, thus providing ample funds for administrative purposes and permitting the construction of new buildings.

OVER GREAT DIVIDE.

Adam Eichegaray, Veteran Stockman, is Called by Death.

Funeral services for Joseph Eichegaray, who died yesterday at his home, 1412 Pennsylvania avenue, will be held at St. Mary's Catholic church tomorrow at 9 a.m. Rev. Thomas O'Connor will officiate at the solemn requiem mass. Interment will be in Calvary Cemetery.

Mr. Eichegaray was born in Spain sixty-six years ago and came to California when 24 years of age. For many years he was engaged in the stock-raising business. He leaves a son and two daughters, Senorita Bernadin and Grace Etcheverry and Mrs. Thaddius Trowbridge.

POLITICS.

THE WATCHMAN.

TREND OF POLITICAL THOUGHT AND ACTION.

By the Sentry on His Beat.

Samuel M. Shortridge will spend few idle moments in the next thirty days if he carries out the program planned by his campaign managers. The task imposed on the Republican Senatorial candidate would send an ordinary mortal into the handiest sanatorium. It calls for speeches in every one of the State's fifty-eight counties between now and November 2. But Mr. Shortridge says he'll do it, and knowing something about his present physical and mental fitness I have'nt a doubt but what he'll make the grade.

The local Shortridge headquarters will move tomorrow from the basement of the Hotel Stowell into suite 202 of the same building. Perry W. Weidner, member of the executive committee of the Republican State Central Committee, will be in personal charge. The plan is to carry on the work in co-ordination with the State Central Committee, while at the same time giving the Shortridge forces a better opportunity to step on the accelerator when required. The Shortridge people tell me that their campaign in the north is in fine shape.

Charles F. Van de Water, Republican candidate for Congress in the Ninth District, mapped out a program yesterday to stump his district with State Senator Harris, who is fathering the prohibition enforcement amendment bearing his name. They will speak from the same platform at a series of meetings in Long Beach, Pomona and Pasadena. I hear that Senator Harris will also put in a strong word for Senator Rominger, his thought being to show Long Beach that Rominger stands right on the enforcement of the Eighteenth Amendment. Mr. Van de Water will address a meeting at the Union High School in Glendale next Tuesday night. W. H. Evans, president of the Harding and Coolidge Club in Glendale, will have charge of the meeting. Van de Water's candidacy is growing stronger in that part of the district, and the Glendalites are eager for a close-up of the candidate.

Judge Grant Jackson's supporters in the foothill district are pushing along his candidacy for re-election to the Superior Court and I understand that the judge's stock has mounted to a high notch in Arcadia, Monrovia, Sierra Madre, Lamanda Park and Pasadena. Working committees have been organized for him in all these places.

Former State Senator Hahn of Lamanda Park is making a personal campaign for the election of Judge Dana Weller to the State Court of Appeal.

Reports filtering in from the foothill district indicate a slump in the prospects of Congressman Randall, whose indifference to the longstanding lemon tariff issue is being used effectively by his opponents. Randall's supporters, I am told, realize that he is slipping, and that is why they are making their strongest fight to keep the radical elements in the east side of Los Angeles in line for their candidate.

The Los Angeles members of the executive committee of the Republican State Central Committee, as reported to local headquarters, include the following: Frank P. Flint, John G. Mott, Perry W. Weidner, Mrs. Berthold Baruch, Robert M. Clarke, Leo V. Youngworth, L. L. Lostutter, Henry P. Barbour, Charles L. Chandler, Mrs. Oda Faulconer, Mrs. Mabel W. Willebrandt, Joseph Scott, Edward D. Lyman, Frank Doherty, Alfred L. Bartlett, Al G. Faulkner, H. Adele White, R. W. Burnham and A. W. McPherson. The entire State Central Committee membership this year numbers 460, of which sixty-five are on the executive committee.

Senator Phelan's local managers tell me they have organized a Phelan-for-Senator nonpartisan club with 200 members. Henry S. McKee, vice-president of the Merchants' National Bank, is president, E. L. Doheny vice-president, and Mrs. Marshall Stimson, secretary. The Senator just now is touring the south, telling the ranchers about his candidacy. He is due for speeches today in Lankershim, Van Nuys and Oxnard. Charles M. Brown, local Democratic campaign chieftain, returned yesterday from the Imperial Valley with Senator Phelan's party. Prospects, he says, are both lovely and lively.

Claire Woolwine and Fred Frank have been assigned by Chairman Bartlett to handle the speakers and meetings for the Republican campaign committee. They are arranging to put over a lively program for the next few weeks, with several national head-liners in the spotlight.

Mrs. Shelley H. Tolhurst, who is strong for the League of Nations, may do some stumping in behalf of the League; at last, I am told that her friends have urged her to. She is not only wrapped up in the idea that we ought to have a League, but happens to be an exceedingly capable speaker, much more so than a lot of the masculine talent now spilling campaign oratory.

THE WATCHMAN.

NO PROFITEER REPORT.

Federal Grand Jury Delays Action, Probably Until Next Month.

The expected report of the Federal grand jury on profiteering was not made yesterday; instead it was announced by U. S. Atty. O'Connor that the findings will be delayed, and gossip around the Federal Building has it that the grand jury's findings may not be given out until after the election next month. Reasons for the delay have not been made public.

It has been given out by Federal officials here that the investigation, which has been under way for several months, has resulted in the accumulation of evidence of supposed violations of the Lever law by firms doing business in Los Angeles, San Diego, Pasadena, Santa Barbara, Long Beach and in other Southern California towns and cities.

...ILLS ODD INFLUENCE.

...ife Testifies in Hypnotic Control Offense Trial.

Robert McNat Godwin, accused of committing an offense against Elma Steinbrenner, aged 17, by means of a hypnotic control, went on trial for the second time yesterday in Judge Craig's court. The girl took the stand and testified that she was married at the age of 15. She said Godwin exerted an unusual influence over her, and at one time caused her of being a German spy. The case was continued until today.

...E WINS DIVORCE FIGHT.

Mrs. Edna McClain was granted a decree from W. H. McClain by Judge Craig yesterday on her cross-complaint. He charged desertion. Mrs. McClain countered with cruelty and misconduct. Mrs. McClain is employed with the French Hospital as superintendent of nurses. She was awarded $60 a month for the support of the children.

Best in Dry Goods Since 1878

Oldest Dry Goods Store in Los Angeles

Sale Notices

Please do not ask us for refunds or exchanges; or to have goods put in C. O. D. "Will Call" Desk for later delivery.

Mail and telephone orders carefully filled.

Coulter Dry Goods Co.
Founded in 1878.
Seventh Street at Olive

Our Branch Store

At 215 South Broadway, is more conveniently located for many customers than our main store.

So, wherever advertised goods are carried in stock there, the same prices prevail.

Quantities of Notably High-Class Merchandise On Sale This Week at 25% Reductions

It is well known that this store never buys "made-for-sale purpose" merchandise. Consequently, when we advertise reductions, those reductions apply to our carefully-bought stocks—the purchases of skilled buyers from the best American and foreign markets. What an opportunity is yours!

The Sale of Notions and Dressmakers' Supplies

Dress Shields

OMO, Kleinert and Coulter's Elite brands; every pair guaranteed; regular, opera and crescent shapes.

40 Shields, each, *3c;* box of 12 ..... *$4.40*
45c Shields, each, *42c;* box of 12 ..... *$4.95*
50c Shields, each, *45c;* box of 12 ..... *$5.25*
55c Shields, each *49c;* box of 12 ..... *$5.85*
60c Shields, each *55c;* box of 12 ..... *$6.50*
65c Shields, each *59c;* box of 12 ..... *$6.95*
70c Shields, each, *65c;* box of 12 ..... *$7.40*
75c Shields, each, *70c;* box of 12 ..... *$8.25*

Binding Ribbons and Skirt or Trimming Braids

18c Chicago Featherbone, yard; *16 2-3c; doz* *$1.95*
20c Grosgrain *18c; doz* *$2.15*
5c Collar Supports; card, each, *3c; dozen* *35c*
10c Collar Supports; card, each, *8c; dozen* *90c*
40c All-Silk Seam Binding Ribbon, black or white; *bolt* *35c*
45c Quality, black, white and colors *40c*
50c quality *45c*
25c Superba or Sapho Trimming Braid; black and colors, yard *18c*

Sanitary Goods

Sanitary Napkins (packages of six) ..... *3 for 60c*
Sanitary Apron and Belt; regularly 70c; for *59c*
75c Sanitary Napkins (best quality,) box of 12 ..... *65c*
75c Sanitary Apron *59c*

Lead Weights

75c box of 100, No. 1 ..... *65c*
$1 box of 100, No. 2 ..... *80c*
$1.50 box of 100, Nos. 3 and 4 ..... *$1.15*
$1.60 box of 100, No. 5 ..... *$1.45*
15c Weighted Tape, yard, *3c;* 12 yards *$1.50*
20c Weighted Tape, *17c;* 12 yards *$2.00*
25c Weighted Tape, yard, *22½c;* 12 yards *$2.50*

(Main Floor)

Our Entire Display of
Silks, Woolens, Velvets, Linings, Dress Cottons

Practically Everything in
Household Linens

Every Article of
Blankets, Comforts, Pillows, Cushions, Springs, Mattresses, Bedroom Furniture

Our Entire Assortment
Laces and Embroidery

The Following Lines of
Drapery Materials

Madras, Rajah Silks, Imperial Cloth, Bungalow Nets, Silkolines, Cretonnes (75 pieces), Terry Cloth, Corduroys, Voiles and Scrim

All Reduced 25%

Save 25 Per Cent on Fine Linens

Napkins, Tablecloths, Doylies, Face Towels, Madeira Linens, Wash Cloths, Bath Mats, Tea Napkins, Toweling, Bedspreads, Tray Cloths, Table Linens, Scarfs and Centerpieces all included:

Pure Linen Table Cloths

70x70		70x88	
$11.85	$8.89	$14.75	$11.06
$15.00	$11.25	$17.50	$13.13
$16.00	$12.00	$20.00	$15.00
$20.00	$15.00	$25.00	$18.75
$25.00	$18.75	$31.50	$23.62

70x106

$17.85	$13.39	$37.50	$28.13
$20.00	$15.00	$26.50	$19.88
$24.00	$18.00		

Napkins to Match—22x22 Inch

$15.00 dozen ..... *$11.25* $17.50, dozen *$13.13*
$20.00, dozen .... *$15.00* $25.00, dozen *$18.75*
$30.00, dozen *$22.50*

Round Scalloped Tablecloths

72x72 really beautiful cloths that sell usually at $6.50, for *$4.69*

Hemmed Breakfast Cloths

54x54-inch; small, neat, attractive patterns; usually $3.75, for *$2.82*

Savings on Face and Bath Towels

50c bath towels *37½c*
65c bath towels *49c*
75c bath towels *56c*
85c bath towels *64c*
$1.00 bath towels *75c*
$1.25 bath towels *94c*
$1.50 bath towels *$1.12½*
$1.75 bath towels *$1.32*
$2.00 bath towels *$1.50*
$3.75 bath towels *$2.82*

Same reductions apply to all white and fancy bath towels, face towels and bath mats.

(Second Floor)

840 Men's Silk Four-in-Hand Ties at About Half!

Seventy dozen cut silk, open-end four-in-hand ties—a pick-up by our New York buyer, from a tie manufacturer who had too many finished goods on hand for the present demand, and had to have immediate cash.

An assortment of patterns to suit every individual preference; made up from the newest silks, especially for the Holiday trade.

The eight hundred and forty ties have been assorted into three grades, to be sold at just about half prevailing prices today:
Purchase Now for Personal Use. Purchase Now for Holiday Gifts. (If your purchase is intended for a gift, we will neatly box your selections.)

On Sale also at Our Broadway Branch Store

$1.50 Ties Now 85c
$2.00 Ties Now $1.15
$3.00 and $3.50 Ties Now ... $1.85

(Main Floor)

Coulter's—Seventh Street at Olive—Seventh Street at Olive—Coulter's

Schools and Colleges

Commercial Experts' Training Institute
"The School of INTENSIVE Training."
COMPLETE BUSINESS, SECRETARIAL AND CIVIL SERVICE COURSES.
GROSSE BUILDING, Sixth and Spring Streets. Phone 231

THE SAN DIEGO ARMY AND NAVY ACADEMY
THE SAN DIEGO ARMY AND NAVY ACADEMY, a school of highest grade, fully accredited by Universities and by the U. S. Bureau of Education and affiliated with West Point. It is one of two schools in Southern California under War Department supervision. Best in the training of young men along mental, physical and Christian character training lines. Capt. Thos. A. Davis, Pres., late Sixth U. S. V. Infty., Pacific Beach, California.

PASADENA MILITARY ACADEMY
On W. Ave. 64 near Pasadena, 8 miles from Los Angeles. A first-class school for boys, from 5th to 12th grades, including college preparatory. Boarding and Day pupils. Inquire of Col. C. M. Wood. Supt., R. F. D. No. 2, Box 12, Pasadena. Telephone (L. A.) 59491, or (Pasadena) Fair Oaks 800. FALL TERM OPENS SEPTEMBER 21.

CALIFORNIA MILITARY ACADEMY
Fall term opens Sept. 13th.
For young boys. The small school with the home-like atmosphere. Character, honor and manliness developed. Boys taught how to study. Day pupils may remain till 6 o'clock. Grammar and High School courses. 1509 S. Norton Ave. Phone 74072.

CLAREMONT SCHOOL FOR BOYS
Non-military. A school for the whole boy—mind, body and character. Seventh grade to college entrance. For catalog address
W. R. GARRISON, Ph.D., Headmaster, Box 500, Claremont, Cal.

PAGE MILITARY ACADEMY
A Big School for Little Boys. The largest school of its class in America. Pupils admitted at any time. In session throughout the year. Send for Catalog. R. F. D. No. 7, Box 956. Phone 74218. ROBERT A. GIBBS, Headmaster.

URBAN MILITARY ACADEMY
Day and Boarding School for Young Boys. The best costs less in the long run. 15th Year begins September 15th. T. C. BURNETT, 800 S. Alvarado St. Phone 52647.

LOS ANGELES MILITARY ACADEMY
Delightfully situated on Huntington Drive, near Pasadena. Highest standard in SCHOLARSHIP, MILITARY TRAINING AND GENERAL CULTURE. 25th year. The school that appeals to thoughtful and discriminating parents. Boys admitted at any time. Phone 51411. Walter J. Bailey, A. M., Principal.

Schools and Colleges

LONG BEACH MILITARY ACADEMY
2710 E. OCEAN AVE., LONG BEACH.
The only Academy by the Sea.
Full particulars on application to Professor Blackwell.

HARVARD SCHOOL (Military)
51st Year. LEADING COAST SCHOOL FOR BOYS.
Fall Session begins September 21st.

Cumnock School
EXPRESSION SCHOOL COURSES (Opening Oct. 5)
Literary Appreciation, Art, Story-Telling, Voice and Diction, Aesthetic Dancing, Story Writing, Dramatic Art. Complete curriculum in College, High and Grammar School Courses.
200 S. VERMONT AVE. Wilshire 79.

EGAN SCHOOL
Little Theater Bldg. 1324 S. Figueroa St. Home Phone 60371
FALL TERM NOW IN SESSION.
MUSIC — DRAMA — DANCING
The school for results. Write or phone for full particulars.

Girls' Collegiate School
West Adams and Hoover Sts.
Fully accredited, offering courses as follows: Sub-Freshman, College Preparatory, General, Special and Post-Graduate. Exceptional advantages in Secretarial Department and Playground Work. Illustrated catalogue. MISS PARSONS and MISS DENNEN, Principals.
Twenty-sixth Year Opens Sept. 30th.

The Marlborough
Private High School for Girls. 5029 West Third Street.
32nd Year Opens September 29th. Mrs. George A. Caswell, Principal.

MISS THOMAS' SCHOOL (St. Catherine's School)
323 West Adams Street
Boarding and Day School for girls under fifteen. Ninth year opens September 23th. Out-of-door classes, large playground. Miss Thomas, Principal. Telephone 23299.

THE WESTLAKE SCHOOL FOR GIRLS
Westmoreland Hills, 333 S. Westmoreland Ave., Los Angeles, California. Residence and Day School. Location of great beauty and charm. New Buildings. Excellent Faculty. All Departments. Tennis Courts and Swimming Pool. School reopens Sept. 29.

HOLLYWOOD School for Girls
Courses Offered in MUSIC, ART, ORAL EXPRESSION, HIGH SCHOOL and GRADE SUBJECTS. BOARDING AND DAY PUPILS received.
Hollywood, Los Angeles, Cal. Phone 57594

Schools and Colleges

Evening Course
BUSINESS PSYCHOLOGY
A study of the psychological factors in business transactions. Special attention given to advertising, salesmanship, etc.

Class opens Friday evening, Oct. 1, at 7 o'clock in Tajo Bldg., First and Broadway.

Additional evening courses:
Economics — Foreign Trade
Spanish — Accounting
Business Correspondence
Credits and Collections
Money, Credit and Banking

Day Division
The College of Commerce also offers a complete course in Business Administration in this Day Division.

College of Commerce
University of Southern California
Phone 23408

Schools and Colleges

Business, Higher Accountancy, Secretarial, Shorthand and Typewriting, Full Commercial, Office Appliances, Salesmanship, English, Correspondence, Vocational Guidance, Spanish and Commercial Art Courses are given in

California-Brownsberger Commercial College
Only L. A. business college occupying own building—3 stories.
625 South Hope Street, Los Angeles, Cal.

KINDERGARTEN TRAINING SCHOOL
MISS FULMER'S SCHOOL, 1530 West Adams St.
Enter now. Diploma accredited by State. Children's Department—7 from Kindergarten through the 8th grade. Boarding Dept. for girls. Fourth year opens September 32. PHONE 71104.

MACKAY BUSINESS COLLEGE
Secretarial studies, Stenography, Bookkeeping, Telegraphy. Day and evening classes. Tuition may be earned by assisting with light office work. NINTH & MAIN. 63193.

50 Y.M.C.A. COURSES NOW OPEN
Automotive, Flying, Wireless, Stenography, Assaying, Engineering, Mining, Accountancy, Advertising, Electrical. Many Special Privileges and Advantages for Students. Write now for full information. Registrar Y. M. C. A. Schools, 715 S. Hope St.

WILLIS WOODBURY BUSINESS COLLEGE
Foremost Since 1884.
Individual Instruction.
Fifth Floor, Hamburger Bldg., Los Angeles. Branches at Riverside and Santa Monica.

AFRAID TO EAT

Regulate your stomach so you can eat favorite foods without fear of

Indigestion
Flatulence
Gases
Acidity
Palpitation

A few tablets of Pape's Diapepsin correct acidity, thus regulating digestion and giving almost instant stomach relief. Large 60c case—druggists.

PAPE'S DIAPEPSIN

National SEXTET

INFINITELY SUPERIOR

RUTLEDGE MOTOR COMPANY
1404-12 So. Figueroa
Telephone 60781

FOR BURNING ECZEMA

Apply Zemo the Clean, Antiseptic Liquid—Easy to Use—Does Not Stain

Greasy salves and ointments should not be applied if good clear skin is wanted. From any druggist for 35c, or $1.00 for large size, get a bottle of Zemo. When applied as directed it effectively removes eczema, quickly stops itching, and heals skin troubles, also sores, burns, wounds and chafing. It penetrates, cleanses and soothes. Zemo is a clean, dependable and inexpensive, antiseptic liquid. Try it, as we believe nothing you have ever used is as effective and satisfying.

The E. W. Rose Co., Cleveland, O.

Girls! Girls!! Save Your Hair With Cuticura

Shirts Repaired
Along New Artistic Lines Without Patching
REE-BILD-A-SHIRT CO.
217 Mercantile Place

Los Angeles County News---South of Tehachepi's Top.

LOCKJAW KILLS PASADENA BOY.

Rusty Nail Responsible for Tetanus Germ.

Hotel Man in Responsible Position.

Policeman Near Death from Loss of Blood.

[LOCAL CORRESPONDENCE.]

PASADENA, Sept. 30.—As a result of stepping on a rusty nail while playing in his bare feet, Carter W. Colby, 9-year-old son of Mr. and Mrs. L. W. Colby, 779 Sunset avenue, is dead. Death came at Pasadena Hospital as a result of lockjaw.

The boy ran the nail into his foot last Saturday. It made a slight wound, to which the boy paid little heed. The cut was fast healing and almost forgotten when, last night, he suddenly complained of pains in his jaws. Alarmed at the symptoms, the family summoned physicians, who found that tetanus germs were beyond control. The boy slowly sank, until death today relieved his suffering.

The lad's father is a Pasadena policeman and of State-wide prominence in the Odd Fellows' fraternity.

NEW HOTEL OFFICIAL.

C. H. Roberts, formerly purchasing agent of the Palace Hotel Company, San Francisco, has arrived here from the north to become general purchasing agent for the California Hotel Company, operating the Maryland, Green, Huntington and Pasadena hotels here. Mr. Roberts is regarded as one of the most expert hotel buyers in the country. He was at one time superintendent of dining cars and restaurants for the Baltimore and Ohio Railroad and installed the new headquarters of the Southern Pacific diner and restaurant department in San Francisco.

While idly whittling a stick, when off duty at his home today, Patrolman Edward Abbott of the Pasadena police department accidentally whittled into his left leg, severing an artery. He nearly died from the loss of blood. Doctors finally stanched the flow, but stated that only Mr. Abbott's strong constitution enabled the policeman to survive the loss of blood. They say it will be a week before he can leave his home.

Directors of the Pasadena Tournament of Roses have decided that each member of the Tournament association will receive the same amount of New Year's football tickets as last season, but no decision has been reached as to the number of extra tickets each member can buy before the public sale opens. The number of tickets bought up by members for the Harvard-Oregon game last year caused much grumbling from those not members of the association.

President W. L. Leishman of the Tournament has reappointed all last year's committee chairmen for the 1921 fete.

Playgrounds at nine Pasadena elementary schools are to be open evenings during the present school year, according to announcement made today by the physical education and playgrounds bureau of the schools. Children of all ages will be welcomed at the grounds on Monday, Tuesday and Thursday and Friday nights. Wednesday night was omitted from the schedule because the local churches are planning special activities for the girls and boys of their respective parishes on that evening this winter. An adult supervisor will be in charge of each playground on the nights they are open. The schools which will have this evening play feature are the Garfield, Wilson, Washington, Cleveland, Madison, Jefferson, Lamanda Park and Grant.

Visit the famous Busch Gardens. Open benefit Pasadena Hospital.—[Advertisement.

WANTS TO RECOVER LOST MUSTACHE.

[SPECIAL CORRESPONDENCE.]

PASADENA, Sept. 30.—The baseball scandal of the East has invaded Los Angeles. Its effects are being felt by our most substantial citizens.

Last year when the White Sox battled the Cincinnati Reds for the world's championship, William Elmer, former fight promoter of New York and now in pictures in Los Angeles, had an abundant growth on his upper lip which he valued very highly. He was an ardent supporter of the Chicago team and to prove his devotion, he made a wager with Hugh Fay, a fellow-actor. He said that if the White Sox did not win, he would sacrifice his mustache.

The Sox lost the series.

Elmer lost the child to his heart.

Now, a year later, he wants to recover. Yesterday he saw Fay regarding the return of the bet and the latter says he can do nothing about it. Elmer then went to his attorney and suit will be undoubtedly be entered for the return of the severed whiskers.

This baseball scandal is indeed a serious matter.

LICENSE ORDINANCE ADDS TO CITY FUNDS.

POMONA MAKES BUSINESS MEN PAY—TOWN NEEDS NEW SCHOOL BUILDING.

[EXCLUSIVE DISPATCH.]

POMONA, Sept. 30.—Nearly 700 business and professional men are included under the provisions of the new license ordinance which goes into effect tomorrow. Chief of Police Lyter has the licenses made out for those affected and is expecting to have a busy time during the next few days.

This extension of the licensing act to cover practically everyone doing business in Pomona will add to the city's revenue and will be collected in quarterly installments. About $9000 yearly will be realized from this source.

NEED NEW BUILDING.

Meeting for the first time since the beginning of the new school year, the Board of Education was confronted last night with a mass of detail. Principal among these was the subject of the new high school building. A committee was appointed by President E. T. Keiser to look into the matter and draft plans so the board could put the proposition squarely to the voters when it comes up for election. The salary of School Superintendent G. V. Whaley was raised to $4200 per year.

HAD GOOD ALIBI.

The case against T. D. Noteman, who was arrested on the charge of burglarizing the clothing store of John P. Evans of merchandise valued at $1000 collapsed today when he was able to prove an absolute alibi.

On the day of the robbery, he went to work in the tailoring department of the store, and quit the same night. That night the robbery occurred. It was this coincidence which led Constable Slanker to arrest the man.

With his release, the case is still a mystery, and no doubt was the work of experts.

HIGH SCHOOL BOY WOUNDS MEXICAN.

FIGHT FOLLOWS ARGUMENT; INJURED MAN IN SERIOUS CONDITION.

[EXCLUSIVE DISPATCH.]

RIVERSIDE, Sept. 30.—Milton Honda, Banning High School junior, aged 17, shot and probably fatally wounded Vecente Nejlia, a Mexican, who attacked Honda with a knife on the E. L. Robertson ranch this afternoon and inflicted wounds in the chest and abdomen. The Mexican and the boy were both taken to Dr. King's Hospital in Banning.

The affair so far as can be learned, grew out of ill feeling which the Mexican is said to have held against Honda who had charge of distributing the picking boxes used in harvesting the pruhe crop on the ranch.

The Mexican complained that he was unfairly treated several days ago, and renewed his grievance that afternoon. The fact that Honda was prepared for the assault leads his family to believe that he expected trouble during his first altercation with the Mexican.

RUNS NEW PHONE EXCHANGE.

Mrs. Maud De Ridder, formerly at the County Hospital, has been given the position of telephone operator of the new exchange placed in the County Clerk's department.

SCHOOL AT REDLANDS SHOWS RAPID GROWTH.

[LOCAL CORRESPONDENCE.]

REDLANDS, Sept. 30.—The University of Redlands enrollment has grown in ten years from about fifty to almost 350 for the enrollment for this year is now nearing that mark. This is almost a hundred more than was enrolled in the school last year. The accommodations, increased with the doubling of the floor space, is barely enough to take care of the greater number of students.

Work on the two outside wings of the chapel and Fine Arts Building, to be the largest in the whole group, is now under way. The main chapel building, with its great auditorium and one of the largest pipe organs in the West, will not be started until all the other buildings are completed.

The "Quad" which has been in alfalfa is now being prepared for the laying out of walks, the planting of the lawns and the building of the big central fountain.

LAND BIG FISH AT REDONDO BEACH.

[LOCAL CORRESPONDENCE.]

REDONDO BEACH, Sept. 30.—Fishermen of Redondo, not satisfied to swamp their boats with huge catches of mackerel, have been after the jew fish.

Yesterday W. H. Clark landed one weighing 240 pounds after an hour with rod and reel, and today D. S. Martin caught another weighing 275 pounds. It took forty-seven minutes to bring the monster to gaff. Both fish put up a strong fight and only the skill of the anglers brought them to their finish.

These fish were both hooked from pier No. 3.

Oh, Man! - By BRIGGS.

[Copyright, 1920, New York Tribune, Inc.]

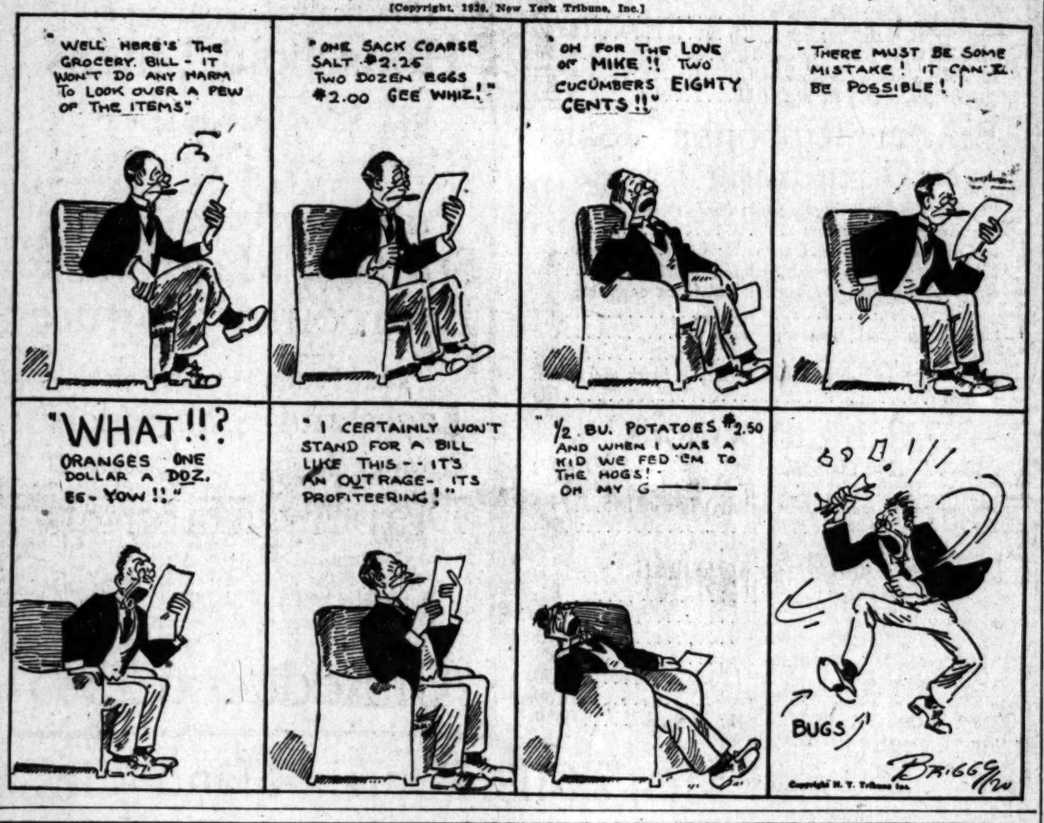

Florsheim Shoe

CUSTOMERS walk into our store, look over the new Florsheim styles, pick out one they want, leave the fitting to us, walk out, and forget their feet for six months or more. They don't know there is such a thing as shoe trouble. You can get shoe service like this in one visit to this store.

Greater value thru number of days wear and satisfaction

FLORSHEIM SHOE STORE
216 W. 5th St.
Alexandria Hotel Bld

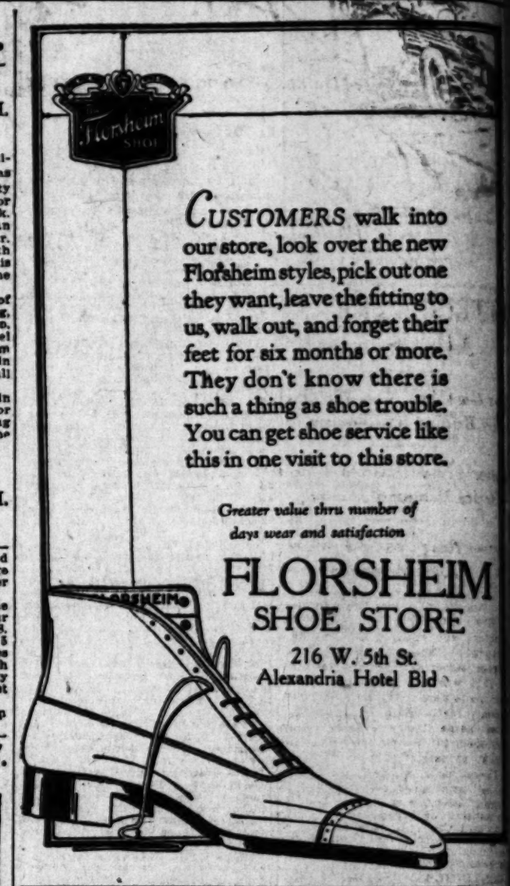

MASSACHUSETTS MAN PRAISES REMED

After Suffering for Months He Finds Relief Through Tanlac. Now on Job and Feeling Fine.

Many wonderful indorsements have been given Tanlac, but the statement made the other day by Humphrey Kearns of 411 Main street, Holyoke, Mass., is in many respects so remarkable as to be almost incredible.

Mr. Kearns has been employed by the Linden Paper Mill Company for the past fifteen years. The facts in his case which are already known to hundreds of Holyoke people, are given below just as related by himself. Here is his story.

"I was never sick a day in my life until about four months ago when I fell down in a faint at the mill and had to be carried home and put to bed.

"There was such pain and feeling of pressure in the top of my head at times that I thought I would go distracted. I lost the use of my left arm, leg and foot, and my stomach got so out of order that I couldn't eat without its hurting me.

"My food would invariably sour and the gas from it would press on my heart so as to almost cut off my breath. At these times I had to get me to a window, where I could get fresh air in order to breathe. My appetite left me entirely and I simply had to force down what little I did eat.

"I got to where I was constipated for three or four days at a time, so nervous I would tremble all over and could not sleep at all. I had tried everything, including electric treatment.

"One day my friend, Mr. Edward Broadbent, came to see me and persuaded me to try Tanlac and I believe it was a godsend to me. I started getting better before I had finished the first bottle. I got so I could eat something and retain it and picked up strength rapidly.

"Well, I have taken only three bottles of Tanlac so far and am still taking it, but have already regained the use of my arm and leg, and as to being about appetites, I can hardly get enough to eat, and my stomach never gives me the least bit of trouble.

"My nerves have steadied down until I can sleep like a log every night, I have been back on my job at the mill now for several days and am just getting along fine. In fact I am feeling better than I have in many a day and I can't find words to fully express my gratefulness for Tanlac."

Tanlac is sold in Los Angeles, Pasadena and San Diego by The Owl Drug Stores.—[Advertisement.

THE GUMPS—THE LOST IS FOUND

Mutt's Right! And We'll be Lucky if We Don't Lose Our Shirt - - - - - - - - - - - - By BUD FISHER.

[Copyright, 1920, by H. C. Fisher. Trade Mark Reg. U. S. Pat. Off.]

A Danger Warning —Bleeding Gums

Are your gums tender? Do they bleed when brushed? If so—watch out for Pyorrhea.

This disease of the gums, which afflicts four out of five people over forty, not only destroys the teeth but often wrecks the health.

In Pyorrhea, the gums become spongy, then recede, the teeth decay, loosen and fall out—or must be extracted to rid the system of the infecting Pyorrhea germs which breed in pockets about them. These germs lower the body's vitality and cause many diseases.

You can keep Pyorrhea away. Visit your dentist often for tooth and gum inspection, and use Forhan's For the Gums.

Forhan's For the Gums prevents Pyorrhea—or checks its progress, if used in time and used consistently. Ordinary dentifrices cannot do this. Forhan's keeps the gums firm and healthy—the teeth white and clean.

Start using it today. If your gums have receded, use Forhan's according to directions, and consult a dentist immediately for special treatment.

35c and 60c tubes. All druggists.

Formula of R. J. Forhan, D. D. S.

Forhan Co., New York *Forhan's, Ltd., Montreal*

Forhan's
FOR THE GUMS
Checks Pyorrhea

BARTLETT MUSIC CO.
410 WEST SEVENTH STREET

ATTELL BARES A FEW FA

Says Gamblers Won $25 by Bribing Ball Playe

Master Mind Directed Series Diamond Scand

Former Ring Champ Pro to Reveal Particular

[BY A. P. NIGHT WIRE.]

NEW YORK, Sept. 30. gamblers won at least $250,0 result of bribing members Chicago American League te the 1919 world series, said a ment made here today by Abe former featherweight cha whose name has frequently mentioned in connection wit Chicago investigation.

"There is a master mind evolved and operated the scheme," said Attell. "Of cour was assisted by several others, name and their names I know I do not care to reveal them present time. Later I shall names and particulars."

CONTINUES INVESTIGATIO

[BY A. P. NIGHT WIRE.]

CHICAGO, Sept. 30.—A dec tion that the investigation o 1919 world's series baseball sca would be continued by the county grand jury, which w constituted a special grand Was made in a statement issue day by Chief Justice Charles A. Donald, who ordered the inq Every suspicious game, he decla that has been played within last eighteen months in either National or American League, came within the purview of the investigation.

The investigation, which has sulted in the voting of true against eight White Sox pla including "Chick" Gandil, who not with the team this year, Judge declared, still has much to accomplish. "To this end," he ad "the present grand jury will be organized as a special body for day and will go ahead until it shifted down the evidence to last incriminating fact. Every suspicious game which has been pla within the last eighteen month either league, will be within the Plow of the investigation. Bec of the statute of limitation, that far back as the jury can go.

NO DOUBT.

"There need be no doubt ab the prosecution of guilty players their co-conspirators. None of t who have confessed has b granted immunity, in fact each specifically waived it. Of course will be natural for the prosecut to take into consideration servi which the indicted men have formed for the State but that

(Continued on Third Page.)

Sa

WHITE Aut Used Car D 1800 So. FIGUER

Tufts-Lyon "Good Sh 428 SOUTH

TOMERS walk into
ore, look over the new
eim styles, pick out one
ant, leave the fitting to
lk out, and forget their
r six months or more.
don't know there is
thing as shoe trouble.
n get shoe service like
one visit to this store.

ner value thru number of
es wear and satisfaction

LORSHEIM
SHOE STORE
216 W. 5th St.
Alexandria Hotel Bld

ETTS MAN
ISES REMEDY

"My food would invariably sour and the gas from it would press on my heart so as to almost cut off my breath. At these times they had to get me to a window, where I could get fresh air in order to breathe. My appetite left me entirely and I simply had to force down what little I did eat.

"I got to where I was constipated for three or four days at a time, so nervous I would tremble all over, and could not sleep at all. I just tried everything, including electric treatment.

"One day my friend, Mr. Edwin Broadbent, came to see me and persuaded me to try Tanlac, and I believe it was a godsend to me. I started getting better before I finished the first bottle. I got so I could eat something and retain it, and picked up strength rapidly.

"Well, I have taken only three bottles of Tanlac so far and am still taking it, but have already regained the use of my arm and leg, and talking about appetites, I can hardly get enough to eat, and my stomach never gives me the least bit of trouble.

"My nerves have steadied down until I can sleep like a log every night, I have been back on my job at the mill now for several days and am just getting along fine. In fact, I am feeling better than I have in many a day and I can't find words to fully express my gratefulness to Tanlac."

Tanlac is sold in Los Angeles by Peasdeau and San Diego by The Owl Drug Stores.—[Advertisement.

arning
leeding Gums
r? Do they bleed when
out for Pyorrhea.
e, which afflicts four out of
only destroys the
comes spongy, then recedes;
fall out—or must be ex-
of the infecting Pyorrhea
ckets about them. These
vitality and cause many
away. Visit your dentist
spection, and use Forhan's
prevents Pyorrhea—or
in time and used consist-
cannot do this. Forhan's
althy—the teeth white and
your gums have receded,
directions, and consult a
cial treatment.
druggists.
Forhan, D.D.S.
Forhan's, Ltd., Montreal

an's
GUMS
orrhea

MUSIC CO.
ENTH STREET

The Los Angeles Times

FRIDAY MORNING, OCTOBER 1, 1920.

SPORTS MOTORING FILMLAND DRAMA

ATTELL BARES A FEW FACTS.

Says Gamblers Won $250,000 by Bribing Ball Players.

Master Mind Directed World Series Diamond Scandal.

Former Ring Champ Promises to Reveal Particulars.

[BY A. P. NIGHT WIRE.]

NEW YORK, Sept. 30.—Ten gamblers won at least $250,000 as a result of bribing members of the Chicago American League team in the 1919 world series, said a statement made here today by Abe Attell, former featherweight champion, whose name has frequently been mentioned in connection with the Chicago investigation.

"There is a master mind who planned and operated the entire scheme," said Attell. "Of course, he was assisted by several others. His name and their names I know, but I do not care to reveal them at the present time. Later I shall give names and particulars."

CONTINUES INVESTIGATION.

[BY A. P. NIGHT WIRE.]

CHICAGO, Sept. 30.—A declaration that the investigation of the 1919 world's series baseball scandal would be continued by the Cook county grand jury, which will be assisted a special grand jury, was made in a statement issued today by Chief Justice Charles A. McDonald, who ordered the inquiry. Every suspicious game, he declared, which has been played within the last eighteen months in either the local or American League, will come within the purview of the investigation.

The investigation, which has resulted in the voting of true bills against eight White Sox players, including "Chick" Gandil, who was not with the team this year, the court declared, still has much to accomplish. "To this end," he added, "the present grand jury will be impaneled as a special body Saturday and will go ahead until it has sifted down the evidence to the last incriminating fact. Every suspicious game which has been played within the last eighteen months in baseball league, will be within the purview of the investigation. Because of the statute of limitation, that is as far back as the jury can go.

NO DOUBT.

"There need be no doubt about the prosecution of guilty players and their co-conspirators. None of those who have confessed has been granted immunity, in fact each has specifically waived it. Of course, it is only natural for the prosecutors to take into consideration services which the indicted men have performed for the State but that does

(Continued on Third Page.)

MOISTURE HALTS LEONARD SCRAP.

[BY A. P. NIGHT WIRE.]

CLEVELAND, Sept. 30. — The ten-round boxing contest between Benny Leonard, champion lightweight, and Jack Britton, champion welterweight, scheduled to be held at American League Park tonight, was postponed until tomorrow night because of rain and cold weather.

LIVE-STOCK SHOW IS TO OPEN TOMORROW.

Tomorrow morning the Los Angeles Live-Stock Show will open at Exposition Park and the day will be observed as Los Angeles and Pasadena Day.

The three-running races, starting at 2:15 p.m., are the inaugural, five furlongs; Pasadena selling stakes, five and one-half furlongs, and the Los Angeles Derby, one mile.

First race, purse $200, for 3-year-olds and upward, non-winners of two races since July 7, 1920; 3-year-olds, 100 pounds; older, 112 pounds; five furlongs.

Second race, purse $200, for 3-year-olds and upward; 12 pounds below the scale. Winners three times since July 7, 5 pounds extra; five and one-half furlongs.

Third race, purse $300, for 3-year-olds and upward; 12 pounds below the scale. Winners of three or more races since July 7, 1920, to carry 5 pounds extra; one mile.

Following the racing program Dorothy Phillips, film star, and twenty-five horsewomen costumed as they appeared in a recent photo-drama, will stage a sensational race, after which Bob Anderson's rodeo troupe will offer Wild West specialties, including broncho-busting and riding Diablo, the bucking bull, and Shimmying Sue, the untamed cow.

STANDING OF CLUBS.

PACIFIC COAST LEAGUE.

	W.	L.	P.c.		W.	L.	P.c.
Vernon	100	82	.549	Salt Lake	89	84	.514
Los Angeles	96	84	.533	Oakland	87	97	.473
S. Francisco	95	86	.525	Portland	78	91	.456
Seattle	90	85	.522	Sacramento	76	105	.420

Yesterday's Results.

Vernon, 5; San Francisco, 4 (11 innings.)
Los Angeles, 6; Oakland, 2.
Portland, 3; Seattle, 2.
Sacramento, 7; Salt Lake, 5.

NATIONAL LEAGUE.

	W.	L.	P.c.		W.	L.	P.c.
Brooklyn	90	61	.596	Chicago	74	77	.490
New York	85	65	.567	St. Louis	73	78	.483
Cincinnati	80	69	.537	Boston	61	88	.409
Pittsburg	77	73	.513	Philadelphia	60	90	.400

Yesterday's Results.

All games postponed on account of rain or cold weather.

AMERICAN LEAGUE.

	W.	L.	P.c.		W.	L.	P.c.
Cleveland	98	54	.645	Boston	72	81	.471
Chicago	93	56	.624	Washington	68	83	.439
New York	96	59	.617	Detroit	59	91	.393
St. Louis	74	76	.493	Philadelphia	47	103	.313

Yesterday's Results.

All games postponed on account of rain or cold weather.

WRIGHT BUMPS JENSEN.

[BY A. P. NIGHT WIRE.]

SEATTLE (Wash.) Sept. 30.—Billy Wright of Seattle won a decision over Phil Jensen of California in four rounds here last night.

Sale

used CARS

Your money goes a long way at this wind-up.

Any car you want is in the large stock of every make and model.

Chevrolets	Overlands
Dodges	Maxwells
Studebakers	Peerlesses
Oldsmobiles	Hupmobiles
Buicks	Nashes
Stephens	Stearns
Etc.	Etc.

Open every night until 9 o'clock.

WHITE AUTO COMPANY
Used Car Department
1900 So. FIGUEROA ST. WEST 171

Tufts-Lyon Arms Co.
"Good Shooting Goods"
428 SOUTH SPRING STREET

SUSPENSION OF RUMLER STANDS

Coast League Directors Ratify McCarthy's Action.

Even Salt Lake Sustains the Circuit's President.

Bee Outfielder Has Pastor Testify in His Favor.

[BY A. P. NIGHT WIRE.]

SAN FRANCISCO, Sept. 30.—A resolution ratifying the action of President William H. McCarthy of the Pacific Coast Baseball League in suspending Player William G. Rumler of the Salt Lake club for a period of five years for alleged gambling, was adopted unanimously in a special meeting of the league directors here today.

The action was taken after the Salt Lake delegation had presented a statement to the meeting saying that McCarthy exceeded his authority in suspending Rumler and that the player was entitled to further investigation. After a brief discussion the resolution was presented Salt Lake voting with the others to sustain McCarthy. The Portland and Seattle clubs voted through proxies.

MORE INVESTIGATION.

President McCarthy and Directors J. Cal Ewing of the Oakland club and Charles Graham of the San Francisco club were appointed a committee to investigate further the charges of gambling and other questionable activities which brought about the suspension of Rumler and other players this season. Another resolution commending Charles Comiskey, owner of the Chicago American League club, for his activities against the gamblers, who have virtually wrecked the playing ensemble of that club, was adopted by the directors.

Previous to the meeting, Director William Lane of the Salt Lake club was reported to have said that, no matter what action was taken in the Rumler case, Salt Lake would not withdraw from the league. Rumler was present in the hotel where the conference was held, but was not called upon.

While certain members of the Salt Lake delegation were defending Rumler's act as a "mere indiscretion," the remark was made that "he could not have been crooked, as he led the league in batting in 1919." Dr. Charles Strub, president of the San Francisco club, said that the reason he led the league was because he was assisted in getting hits by members of the Oakland club.

STRUB "CALLED."

"Put that in writing," J. Cal Ewing demanded.

Dr. Strub said he did not have sufficient evidence to make a formal charge, but "the papers had said that the Oakland third baseman and others on the team had permitted Rumler to make hits that might have been fielded."

Director William Lane made a motion, which was carried, that he be allowed to change his vote from "yes" to "no" on the resolution upholding McCarthy in the Rumler case, as "legal action" might follow, and he wanted to be consistent. Jack Cook, secretary, and Frank Murphy, a director and former president of the Salt Lake club, said that in their opinion Rumler had been harshly dealt with.

"The Salt Lake people resent the idea that we are trying to shield anyone," Murphy said. "Rumler was innocent of any intent to 'throw' any game."

Rev. Dr. E. I. Goshen of the First Congregational Church of Salt Lake also defended Rumler.

DELIVERS ULTIMATUM.

President McCarthy closed the meeting by saying that he could and would do nothing further in the Rumler case unless the player withdrew his affidavit to the effect that he bet Player Borton of the Vernon club $200 on the outcome of last year's race, and thereafter prove, if he could, that the bet was not made. Regarding his decision, he said:

"I consider myself a higher court than any individual board of club directors."

In connection with the appointment of a gambling investigation committee, it was announced by McCarthy that the treasury and sinking fund of the league would be put at the disposal of the committee to thoroughly ferret out every suggestion of gambling.

A letter from Harl Maggert to Babe Borton, in which the former alleges that three members of the 1919 Vernon team confessed to President McCarthy of a slush fund which to buy the pennant for the Tigers was yesterday made public by Griffith Jones and John J. Craig, attorney for Borton.

Johnny Mitchell, Al DeVormer and Stumpy Edington are the men whom Maggert claims "spilled the beans."

Publication of Maggert's letter to the former Tiger first baseman, since suspended by President McCarthy and released by the Vernon Club because it is alleged he tried to throw baseball games, created a small sized riot among the Vernon players, all of whom denied Maggert's charges.

Manager Bill Essick of the Vernon team declared he was present at the meeting mentioned in the former Salt Lake outfielder's letter, but heard nothing of the statements contained in Maggert's epistle.

Borton is now suing Essick for $50,000, because the latter is said to have charged Borton with telling a "mass of lies" in connection with the Coast League gambling scandal.

"It is time the fans of the Pacific Coast are getting the true dope concerning the charge Babe Borton has made," said Attorney Jones yesterday.

FOR AD WOLGAST.

A letter awaits Ad Wolgast in the sporting department of this paper.

Well, Just Look Who's Here!

A Trio of Dashing Football Youths.

The crouching person is none other than Norman "Swede" Anderson, who commits a tackle position on the Los Angeles High School team. Below, we have John Milton, who confesses that he came all the way from Milwaukee to play a fullback berth on the U.S.C. freshman tanbark eleven, and John Hawkins, who came into prominence last year as a back-field man on the Fullerton High School eleven. The U.S.C. frosh and L. A. High are to tear each other to pieces on the Pioneers' field this afternoon.

ENTRY LIST FOR NET MEET CLOSES TODAY.

Entries for the Dyas tennis tourney, which starts on the courts of the Hollywood Tennis Club tomorrow will close today, and can be made at the B. H. Dyas Company store on West Seventh street.

Practically all the local net players of note, including such illustrious stars as Maury McLoughlin, Cliff Herd, Nat Browne, Kenny Hawks, Harvey Snodgrass, Roland Reinke, Gene Warren, Harold Godshall, have signified their intentions of entering the lists.

SEVEN MOTOR BOATS IN RACE FOR TROPHY.

Seven motor boats will enter the speed classic for the Hal E. Roach trophy to be raced over a course in the inner channel of the harbor on Sunday morning. The race will be over a mile course, each boat to have three trials.

The entries are as follows: Volger Boy III from Portland, Hurricane, Rainbow III, Miss Los Angeles, Fellows IV, Cad-Hill and Mystery V.

ST. CLAIR IS WINNER.

[BY A. P. NIGHT WIRE.]

PORTLAND (Or.) Sept. 30.—Willie St. Clair, Sacramento lightweight, won an eight-round decision over Harry Casey of Seattle here last night.

DRIVERS QUALIFY FOR BIG AUTO RACE.

[BY A. P. NIGHT WIRE.]

FRESNO, Sept. 30.—Eight of the nine drivers who will participate in the 200-mile automobile race on the new Fresno Speedway next Saturday afternoon qualified for positions in time trials held on the speedway this morning. The fastest time in the trials was made by Eddie O'Donnell, who circled the mile oval in 35.2 seconds or at the rate of 102.27 miles an hour. Ralph De Palma did not enter the trials as his car was not in shape, but he will be in the race on Saturday.

REDLANDS TO SHOW GRID STUFF TOMORROW

[SPECIAL CORRESPONDENCE.]

REDLANDS, Sept. 30.—A. Cunningham, coach of the University of Redlands, will try his 1920 football chorus "out on the dog" Saturday afternoon, for Hollywood High is coming here with two squads to show the Bulldogs How it is done. There will be two games, one between the first team of the university and Hollywood and one between the second teams.

The Bulldogs are pitted against the crack team of the conference in their first game again this year, that being with Pomona at Claremont on October 16.

TRAMPSAFE VICTORIOUS.

[BY A. P. NIGHT WIRE.]

COLUMBUS (O.) Sept. 30.—Trampsafe won the Western Horseman's Futurity for 3-year-old pacers, feature event of today's Grand Circuit program. The colt took the first and third heats, the second going to Frisco June. Best time was 2:04 1-2.

The unfinished 2:07 trot, of which three heats were run yesterday, went to Peter L, when only heat winners came out today. He easily outstripped Dottie Day and Selka. Best time, 2:07 1-4.

Just David, favorite, won the 2:18 trot almost as he pleased. Best time, 2:09 1-4.

Loyal W was the best of the 2:13 pacers, taking the second heat in 2:06 1-4.

In the 2:08 pace, one of the best betting races of the day, Jay Brook defeated Northern Direct, favorite, but dropped the final mile in 2:05 1-4 to Capt. Mack.

TWO BATTLES ON GRIDIRON TODAY

U.S.C. Peagreens Tackle Pioneers at L. A. High.

Oxy Yearlings to Scramble With Manual Eleven.

Both Bouts Bear Earmarks of Great Excitement.

BY PAUL LOWRY.

Concrete evidence of the presence of a football season will be given this afternoon when the energetic disciples of punt and buck put on a couple of games for the benefit of a palpitating public. Coach Glenn Whittle's pupils at Los Angeles High will entertain the freshman warriors of U.S.C., while Coach Deems of Occidental will take his peagreens over to Manual for a seance with the Artisans.

Both games have come to be in the nature of annual battles, the same turning out faverably last year for U.S.C., and Manual. The Wesleyan yearlings licked the Pioneers 10 to 0, by means of a touchdown and a drop kick. Manual smeared the Oxy first year men by the horrible count of 54 to 0.

HAVE AMBITIONS.

Consequently the Wesleyans are to duplicate their victory of last year, while the Tigers want to wipe out the sting of the 1920 debacle.

Taking into consideration the classy material that Coach Herd has to work with at U.S.C., his eleven should take L. A. High gang into camp by quite a nifty score today. Herd has many of the best prep stars from Southern California 1919 teams besides quite a gathering of those who became famous before the war.

Chet Dolley, Dick Larson, Arch and John Hawkins, Chet Long, Borey, Von Mohr, Blair Marble, are all familiar names to those who have followed the fortunes of the high school pigskinners. Besides these men and a bunch of other live wires, Herd has a couple of eastern kids on his team who act anything but funeral in action. They are G. Campbell and John Milton, backfield stars, from St. John's Military Academy, Wisconsin, and Milwaukee High School, respectively.

ALL WORKED UP.

Oxy supporters are splendidly agitated over the crop of peagreens plucked by the Tigertown institution this year, and expect these handsome young men to be of powerful assistance in slamming the Manualites of Sid Foster on their backs. Such hard rocked youths as Eberspacher, Willett, Coleman and Renius from Long Beach are counted upon to pulverize the Purple and Gray line to little fragments. Peroxide Renius will skipper the Orange and Black crew into battle.

In behalf of the high school teams about whom all these sad thoughts have been weaved, it may be said their ability is more or less a matter of conjecture. L.A. High will have only two letter men of 1919 playing on the team today—Dennis, captain and quarterback; and Norman "Swede" Anderson, tackle. Dennis played center last year, but is being converted into a signal caller.

Both combats are scheduled to begin in the neighborhood of 3:30 o'clock.

The line-up:

L. A. High		U.S.C.
Schnervain	L.E.R.	Long
		Emmons
Anderson	L.T.R.	Freeman
Gage	L.G.R.	Farmer
Cummings	C.	Marble
Ogden	R.G.L.	Von Mohr
Chappellet	R.T.L.	Cummings
Widaman	R.E.L.	Borey
		Singer
Dennis	Q.B.	Dolley
		Larson
Armstrong	L.H.R.	Taylor
Thompson	R.H.L.	Campbell
Ephlin		A. Hawkins
Phillips	F.B.	Milton
Wagino		

GLEASON PLANS FOR FINAL THREE GAMES.

[BY A. P. NIGHT WIRE.]

CHICAGO, Sept. 30.—With little more than a fighting chance to win the American pennant, the Chicago White Sox, crippled through the loss of seven stars as a result of the baseball scandal investigation, left today for St. Louis to open the final three-game series of the season tomorrow with the St. Louis Browns.

The players were determined to fight to the end. For the Sox to win the pennant they must win three in a row while Cleveland must drop three out of four to Detroit. In his final drive for the pennant, Manager Gleason expects to pitch Kerr in the first game, Faber in the second and then come back with Kerr in the third. The rest of the line-up probably will be:

Schalk, catcher; Jourdan, first base; Ed Collins, second base; McClellan, short; Murphy, third base; J. Collins, left field; Leibold, center field; Strunk, right field.

JOCKEY KUMMER TO GET $5000.

[EXCLUSIVE DISPATCH.]

NEW YORK, Sept. 30.—Clarence Kummer, the jockey, will receive $5000 for riding Man O'War in the special $75,000 race against Commander J. K. L. Ross' Sir Barton at Kenilworth Park, Windsor, Ont., on October 12. Samuel Riddle, owner of the famous three-year-old, agreed to pay that amount to Kummer. The late W. C. Whitney paid Tod Sloan $10,000 for coming here from England and riding Ballyhoo Bay in the futurity, more than ten years ago.

CLEVELAND PLAYS TWO GAMES TODAY.

[BY A. P. NIGHT WIRE.]

DETROIT, Sept. 30.— The first contest of the final American League baseball series between Cleveland and Detroit was postponed today on account of cold weather. A double-header will be played tomorrow.

Loyal White Sox Players May Get Due.

[BY A. P. NIGHT WIRE.]

CHICAGO, Sept. 30.—Players who remained loyal to Charles A. Comiskey, president of the Chicago White Sox, in the last world's series against Cincinnati, may receive their reward this year, according to statistics figured out tonight. In figuring this problem, attention was called to the small number of eligible players remaining on the White Sox club who would share in the money.

The problem, which is a mathematical one, has many possibilities.

If the White Sox win the pennant and engage Brooklyn in the world's series, even though they should be defeated, the losers' share, when divided among the individual White Sox players, would be almost as great as that of their opponents, because of the larger number of players on the National League club.

Owing to the rule which gives the second and third place clubs in the leagues a share in the world's series pool, it is possible for each player on the Chicago team, if it finishes in second place and divides its money, to receive almost as much as the individuals on the losing club in the baseball classic.

Another possible division would arise in the event the White Sox should tie the New York Yankees for second place by losing all three games to St. Louis. In this case the total second and third place money would be divided equally between the clubs. The amount divided among the White Sox in that case would give each Chicago player a larger sum than the individual amounts received by each New York player and also would be nearly as much as the individual share of each player on the losing club.

JEFFERSON DEFEATS VENICE TANBARKERS.

Jefferson High School's demon football team scored a 7 to 0 victory over the Venice High School tanbark gladiators yesterday afternoon. Manuel Larravett starred for Jefferson and scored the solitary weigh Jefferson ten pounds to the touchdown. Venice was said to outman.

FANCY PITCHING DEFEATS LOVE.

Gangling Heaver Loses His Own Game in Ninth.

Red Smith Cuts in With Timely Three Sacker.

Tigers Cop Persimmons in Eleventh Frame.

BY ED O'MALLEY.

Slim Love precipitated his own beans yesterday and had nobody to indict but himself for the Vernon victory ove the Seals, 5 to 4, in eleven rather uninteresting innings.

Slim had his game sewed up to a nicety in the last half of the ninth. 'Tis true he was a little wobbly in the sixth and seventh and it might have been good judgment for Capt. Corhan to give him the hook about that stage of proceedings.

CAME BACK.

However, he came back strong in the eighth and looked like the goods in the final frame. The foregone conclusions had cluttered the exit and everybody was beginning to envision a steaming supper when Chadbourne tripped to the plate.

Chet missed two of Slim's offerings and then had a ball called on him. The count was 2 and 1, and it looked screwey for the crack Tiger center fielder. Then Slim, instead of pitching orthodox baseball, tried to produce the fancy stuff—or in other words, tried to tempt Chadbourne into striking at poor ones with the result that instead of having an easy prospective out before him, he walked the foxy Bengal.

FATAL WALK.

Oh, boys—isn't it the truth that when one walks the first man up in the ninth in a fairly even game that same walk, eight times out of ten, proves fatal. That promenade put the kibosh on Master Love and blew his game for him.

Mueller, the next man up forced Chadbourne, Walsh to Caveney, but Red Smith leaned on one of Love's choicest for a triple to right near the foul line. As the ball reached Kennedy, that agile youth sprang a little legerdemain with the result that his throw home came on the Overdue Limited, Mueller scoring as Agnew set himself for the onrushing pill.

HOLDS MATTRESS.

Arnew held out his mattress to intercept that same pill, but it took a sudden change of venus and darted almost into the grand stand. What does Red Smith do but parade home like a peacock with the tying run.

Piercy, who relieved Smallwood in the seventh inning, was himself, in turn, relieved by Wheeler Dell in

(Continued on Second Page.)

IF your Clothes are Tailored The Nicoll Way—

You'll have the satisfaction of knowing — That They are distinguished by their *Quiet Simplicity. Their Individuality* and *Good Style* — That They will give *Full Measure of Satisfactory Service.*

Suits and Overcoats
$50, $55, $65
and Upwards

Making Evening Clothes Is a Specialty of Ours

NICOLL The Tailor
WM. JERREMS' SONS
622 South Spring

-9- DAYS RACING -9- DAYS
DAILY
130 Horses - $6000.00 Prizes
Sat., Oct. 2 to Sun., Oct. 10 Inclusive
ONE OF THE BIG DAILY EVENTS AT LOS ANGELES
LIVESTOCK SHOW
EXPOSITION PARK

VERNON
Dancing and Cabaret
All Nite—Every Nite
The Last Place To Close

Most Stubborn Skin and
BLOOD DISEASES
are greatly benefited by the use of NIPIRAN, a natural spring water. Sold at drug stores. An internal antiseptic. Made like magic. No drugs. No injections. Taken as medicine, not table water. Small dose, small cost. Valuable booklet FREE in sealed envelope. Nipiran, Atlas Bldg. San Francisco.

LADIES IN CHASE FOR GOLF TITLE.

Miss Stirling, Champion, to Meet Mrs. Fox Monday.

Jim Barnes Leads Field in Southern Championship.

Bobby Jones of Atlanta Runs Him a Close Second.

[BY A. P. NIGHT WIRE.]

NEW YORK, Sept. 30.—Miss Alexa Stirling, ex-Atlanta, title holder, will meet Mrs. C. F. Fox, Huntington Valley, in the medal round of 18 holes Monday, at Cleveland, in the National Women's Golf Championship tournament, according to pairing announced tonight. There are 164 entrants.

Among other pairings were:

Mrs. J. R. Price, Oakmont, and Miss Elaine Rosenthal, Chicago, former western champion.

Mrs. Henry Lund, San Francisco, and Miss Margaret Wolf, Sunningdale.

Miss Marian Hollins, Westbrook, and Mrs. Clarence Vanderbeck, Philadelphia, former champion.

Mrs. Mabel H. Smith, Oakmont, and Mrs. J. V. Hurd, Oakmont, former American and British champion.

Miss Doreen Kavanaugh, Los Angeles, and Mrs. Sam Kunstater, Idlewild.

PLAY IN A GALE.

[BY A. P. NIGHT WIRE.]

ATLANTA (Ga.) Sept. 30.—Playing in a gale of from 40 to 50 miles an hour, Jim Barnes, St. Louis professional, led the field in the first round of the Southern Open Championship, shooting a fine 75.

Bobby Jones, the Atlanta amateur, was second, with 76, while Jock Hutchinson of Chicago and Harry Hampton of Richmond, were tied for third place, with 79. These four were the only ones to score under 80.

HOW TO KEEP WELL

"EAST SIDE"

AUTO THIEVES COP FIVE CARS.

The following autos were stolen from the streets of Los Angeles yesterday: Chandler touring, blue, Utah 2143; Cole, 1920, blue, engine number 4097; Ford, 1920 sedan, black, 400285; Ford, 41917 touring, blue, 218655, and Studebaker, 1917 touring, black, 237994. Anyone seeing any of these cars will please notify the auto theft bureau of the Auto Club of Southern California or police headquarters.

SEATTLE ONCE MORE HITS THE TOBOGGAN.

[BY A. P. NIGHT WIRE.]

SEATTLE, Sept. 30.—Errors and inability to place hits where they counted caused Seattle to drop another game to Portland today, when the visitors took a clean shutout, 1 to 0. Kallio was generous with hits but the Rainiers were unable to profit by seven chances offered them. Portland took eight hits off three Seattle pitchers. The score:

PORTLAND	AB	R	H	O	A	SEATTLE	AB	R	H	O	A
Mails,3b	3	0	0	1	1	Elliott,ss	4	0	0	0	4
Ramsdell,c	4	0	1	0	0	Holmes,3b	4	0	0	1	2
Sims,1b	3	0	0	6	0	Murphy,1b	4	0	0	7	0
Cox,rf	4	0	0	0	0	Elliott,rf	4	0	0	1	0
Mueller,lf	4	0	0	1	0	Kerr,2b	4	0	0	2	3
Baker,c	4	0	0	5	0	McCredie,lf	4	0	0	1	0
Kingston,ss	4	0	0	2	3	Cox,cf	4	0	0	1	0
Fregan,2b	4	0	0	2	3	Baker,c	4	0	0	5	0
Kallio,p	3	0	0	1	2	Schorr,p	3	0	0	0	3
						Brenzel,p	0	0	0	0	0
						Z-Hock,xx	1	0	0	0	0
						Baldwin,o	0	0	0	0	0
						Wm.Hock,xx	1	0	0	0	0
						Oliver,p	0	0	0	0	1
Totals	30	0	1	27	15	Totals	29	0	0	27	15

z—Batted for Adams in seventh.
zz—Batted for Brenzel in eighth.
zzz—Ran for Hock in eighth.

SCORE BY INNINGS.

Portland	0	0	0	0	0	0	0	1	0—1
Seattle	0	0	0	0	0	0	0	0	0—0

SUMMARY.

Home—Schaller. Baker, Kingston, Murphy, 2. Stolen bases—Baker, Elliott. Two-base hits—Cox, Middleton. Three-base hit—Baker. Bases on balls—Off Kallio, 2; off Schorr, 2; off Brenzel, 1; by Brenzel, 1. Struck out—By Kallio, 7; by Schorr, 2; by Brenzel, 1; by Oliver, 1. Left on bases—Portland, 4; Seattle, 5. Passed ball—Baker. Losing pitcher—Brenzel. Umpires—Holmes and Egan.

ANGELS WIN OUT IN THE TWELFTH.

[BY A. P. NIGHT WIRE.]

OAKLAND, Sept. 30.—Los Angeles took three extra innings to beat Oakland 6 to 2, breaking a 2 and 2 tie in the twelfth with a triple by Nishoff, sacrifices by McAuley and K. Crandall and two errors by Mitze. The Oaks playing was ragged. Six errors being chalked against them. In the tenth they filled the bases on three hits but Gingiardi was an easy out at first. The score:

LOS ANGELES	AB	R	H	O	A	OAKLAND	AB	R	H	O	A
Seider,1b	7	1	2	12	1	Lane,2b	6	1	2	3	4
McAuley,ss	6	0	0	1	4	Wilson,ss	6	0	1	2	3
K.Crandall,3b	6	0	1	0	3	Mitze,rf	6	1	1	3	0
Cravath,rf	6	0	0	3	0	Miller,lf	6	0	1	4	0
Nishoff,cf	6	1	1	3	0	Kamm,3b	6	0	0	1	3
Bassler,c	6	0	0	7	1	Mails,1b	6	0	0	14	1
Ness,2b	6	0	0	2	3	Ramsdell,c	6	0	0	7	1
Middleton,lf	6	0	0	1	0	Fregan,2b	6	0	0	1	3
Hall,p	5	0	1	0	3	Kallio,p	5	0	0	0	3
Totals	62	2	5	29	15	Totals	55	2	5	35	18

SCORE BY INNINGS.

Los Angeles	0	0	0	0	0	0	1	0	0	0	1—2
Oakland	0	0	0	0	0	0	0	0	0	1	1—2

SUMMARY.

Home—McAuley, Walker, Kamm. Sacrifices—Nishoff, Hall, Lane. Two-base hits—Middleton, Crandall, Mitze, Cravath, Wilson, Miller. Three-base hit—Nishoff. Stolen bases—Cravath, Middleton, Crandall, Lane, Wilson, Mitze, Miller, Kamm, Mails, Ramsdell, Fregan. Sacrifice hits—Nishoff, Hall, Lane, Wilson, Kallio. Double plays—Lane to Ramsdell; Ness to Seider; Wilson to Kamm to Mails. Left on bases—Los Angeles, 7; Oakland, 7. Bases on balls—Off Hall, 1; Kallio, 1. Struck out—By Hall, 2; by Kallio, 3. Passed ball—Ramsdell. Losing pitcher—Kallio. Umpires—Hildebrand and Chip.

BROMLEY BLOWS UP IN SEVENTH CANTO.

[BY A. P. NIGHT WIRE.]

SACRAMENTO, Sept. 30.—After Salt Lake had taken the lead in the first half of the seventh inning today by scoring four runs on two hits and two errors, Bromley blew up in the last half of the same frame, Sacramento scoring four runs and winning 7 to 5.

Bromley walked three men, forcing in a run. Then Walter rapped Compton's fly to the right-field fence, allowing three more runs to cross the plate.

Cady was put off the field in the ninth for talking back to Umpire Byron. The score:

SALT LAKE	AB	R	H	O	A	SACRAMENTO	AB	R	H	O	A
McCredie,rf	4	0	0	1	0	Schang,2b	4	1	1	2	3
Kamp,cf	4	0	0	2	0	Kamp,lf	4	0	1	2	0
Berg,2b	4	0	1	0	1	McCabe,1b	4	0	1	10	1
Bandy,1b	3	1	0	10	0	Eisenhart,cf	4	0	0	1	0
Hood,lf	4	0	1	1	0	Compton,rf	4	0	0	0	0
Hosp,c	4	0	0	5	0	Cady,rf	0	0	0	0	0
Mann,3b	4	0	0	1	2	Crisp,3b	4	1	1	1	2
Brief,s	4	1	1	1	3	Cadle,c	4	0	0	5	0
Calvert,p	3	0	0	0	2	Prough,p	3	0	1	0	1
Wagner,p	0	0	0	0	0	Cook,s	4	1	1	1	3
Smith,xx	1	0	0	0	0						
Totals	34	2	3	21	8	Totals	35	3	7	27	10

1—Batted for Calvert in seventh.
2—Batted for Hosp in eighth.

SCORE BY INNINGS.

Salt Lake	0	0	0	0	0	0	2	0	0	0	2—2
Sacramento	0	0	0	0	0	0	4	3	0	0	7—7

SUMMARY.

Home—Mullins, Walter, Kamp, Shotten. Sacrifices—Kamp, Eisenhart, Compton, Cadle, Wagner, Berg. Stolen bases—Schang, Kamp, Crisp, Cadle, Brief, Hood, Hosp, Mann. Double plays—Brief to Bandy; Schang to McCabe; Crisp to Schang to McCabe. Left on bases—Salt Lake, 7; Sacramento, 7. Bases on balls—Off Calvert, 1; off Prough, 2; off Wagner, 1. Struck out—By Calvert, 1; by Prough, 3; by Wagner, 1. Losing pitcher—Calvert. Umpires—Byron and Egan.

DR. A. C. DIXON, the successor of D. L. Moody in Chicago and Charles Haddon Spurgeon of London will lecture at the Ebell Theatre Auditorium, Sixth and Hope, FRIDAY EVENING, October 1, at 8 o'clock.

FANCY PITCHING DEFEATS LOVE.

(Continued from First Page.)

the eighth. And now boys we want to say to you right here, that when Dell pitches under the auspices of a mackerel sky (which prevailed at the time and obscured the big barn) he wields a smoker that is invisible and unhittable.

SURE ENOUGH.

With Dell at the tiller it was only a question of time, after the ninth had been finished, for a Vernon victory, and sure enough it came in the eleventh on Chadbourne's double to right center and Mueller's single.

Here was a game tossed away, which the Tigers had no more idea of winning, after the eighth inning, than they had of flying on a paper balloon to Catalina Island.

HAD IT ICED.

The visitors appeared to have iced the contest in the third frame on Schick's single, Caveney's double, Fitzgerald's squeeze play and Hasbrook's double to the left-field fence netting four runs. For eight straight innings the northerners played all around the Bengals and looked to outclass them—and yet in the ninth a fit of fancy pitching to Chadbourne when the Tiger center fielder was almost at Love's mercy blew the works in a game that might almost have decided the pennant. Thus a little pebble at times near the source of a stream may turn the current of a big event into a cataract of defeat or words to that effect.

The score:

SAN FRANCISCO	AB	R	H	O	A	VERNON	AB	R	H	O	A
Schick,1b	4	1	1	11	0	Love,rf	5	0	1	2	0
Caveney,ss	4	1	2	2	3	Fitzgerald,ss	5	1	2	2	3
Cravath,rf	4	0	0	1	0	Hasbrook,2b	5	1	2	2	3
Adams,3b	4	0	0	1	2	Mails,1b	5	0	1	11	0
Hall,lf	4	0	0	2	0	Chadbourne,lf	5	1	1	2	0
Mails,cf	4	0	0	2	0	Mueller,cf	4	0	1	2	0
Baldwin,2b	4	0	0	2	3	Kocher,3b	4	0	0	1	3
Kocher,3b	4	0	0	1	3	Ellis,c	4	0	0	5	0
Ellis,c	4	0	0	5	0	Dell,p	4	0	0	0	3
Dell,p	4	0	0	0	3						
Totals	36	2	3	27	11	Totals	39	3	8	27	12

z—Batted for Baldwin in ninth.

SCORE BY INNINGS.

San Francisco	0	0	0	0	0	0	0	0	0	2	2
Vernon	0	0	1	0	0	0	0	0	0	2	3

SUMMARY.

Home—Love, 2; J. Mitchell. Three-base hit—Smith. Two-base hits—Hasbrook, Caveney, J. Mitchell, Chadbourne, Mueller. Sacrifice hits—Caveney, Fitzgerald, Hasbrook, Smith, Ellis, Hall. Stolen bases—Fitzgerald, Mueller, Schick, Kocher, Caveney, Love. Double plays—Schick, Caveney and Mails; Hasbrook, Fitzgerald and Mails; Fitzgerald, Hasbrook and Mails. Left on bases—San Francisco, 7; Vernon, 7. Bases on balls—Off Dell, 2; off Hall, 1. Struck out—By Dell, 3; by Hall, 2. Hit by pitcher—By Dell, Adams. Losing pitcher—Hall. Time—1:55. Umpires—Brown and Perry.

SELECT OFFICIALS FOR TANBARK TILT.

Football officials for the Pomona-University of California (southern branch) football contest at Claremont tomorrow were announced by Seward Simons at the football officials' weekly meeting last night as follows: Kissholtz, referee; Badgnoch, umpire; Blair, field judge, and Tipton, head linesman.

Young's
"Character Shoes" for MEN
American French and English
Brogues

Cordovan, Scotch grain, dark calf, harvest calf, black calf, black enamel.
$10 to $12
A Few at $16
Stylish, yet sturdy—and of the quality you've learned to be associated with the Young label.
Five Stores—
216 W. FOURTH ST. Between Spring & Broadway
147 W. FIFTH ST. Between Main & Spring
212 W. SIXTH ST. Between Spring & Broadway
428 S. BROADWAY
514 S. BROADWAY
Other Specials:
$6.50
$7.50
$8.50

LEE TIRE PRICES
Reduced 15 to 20 Per Cent
Lee Tire & Rubber Company Announce the Following Reduced Tire Prices Effective At Once to Cover the Entire Line of
Cord, Fabric and Cord Puncture Proof

SIZES	Zigzag Nonskid Fabric	Zigzag Nonskid Cord		Zigzag Nonskid Punctureproof
30x3½	$20.00	$30.50		$34.65
33x4	32.50	49.30		49.95
34x4	33.25	50.65		51.60
34x4½	44.80	57.00	Cord Puncture-proof	71.25
35x5	52.30	71.00		84.95

These Reductions are Made Now So the Motoring Public May Buy Lee Tires at Lower Prices While They Can Enjoy the Remaining Months of the Motoring Season.
CHANSLOR & LYON COMPANY
Distributors Lee Tire & Rubber Company
1200 SOUTH GRAND AVE.

Overland
WILLYS-KNIGHT
New Prices
"We could not possibly have taken this action unless we felt thoroughly justified in anticipating reduced cost of materials against which conditions our companies have made provision," said Mr. J. N. Willys.
"It has been commented that the automobile business has been profiteering. The profit in proportion to the increase in prices has been much less in this industry than prior to the war.
"After two months of personal investigation on conditions abroad I am firmly of the opinion that this country cannot hope to develop a healthy business and be able to compete with foreign markets unless we re-establish merchandise selling prices more nearly on a par with conditions existing prior to the war."

OVERLAND

OLD PRICES		NEW PRICES	
Touring	$1035	Touring	$ 895
Roadster	$1035	Roadster	$ 895
Coupe	$1525	Coupe	$1425
Sedan	$1675	Sedan	$1475

WILLYS-KNIGHT

OLD PRICES		NEW PRICES	
Touring	$2300	Touring	$2195
Roadster	$2300	Roadster	$2195
Coupe	$2950	Coupe	$2845
Sedan	$3050	Sedan	$2945

All Prices F. O. B. Toledo.
Willys-Overland Pacific Company
1058 South Hope
LOS ANGELES, CAL.
Pasadena Branch—686 East Colorado St.
Hollywood Branch—6250 Hollywood Blvd.
LOS ANGELES CITY DEALERS
Bunzel Motor Car Co., 617 N. Broadway.
Chet Robbins, 6771 Hollywood Ave.
Markwell & Co., 1334 West 7th St.
H. B. Doellinger, Pico and Main.
Gilbert-Overland Co., Huntington Park, Cal.
Perry-Overland Co., 6044 Pasadena Ave.
Overland-Glendale Motor Co., Glendale, Cal.
Nelson T. Lever, Torrance, Cal.
Overland Beachhome Garage, Inglewood, Cal.
Mission Auto & Realty Co., South Pasadena, Cal.

Tru-Malt Syrup

Manufactured exclusively for us in this territory by the Rainier Brewery. Each can guaranteed by them to be made of the best obtainable malt and no other cereal; also that it is not adulterated with glucose or any other syrup. So why not try the best for your next brew?

For sale at leading grocery and drug stores. Ask them or call at our main store, 747 So. Spring St.

HOPS

We handle nothing but the best selected Oregon Loose Hops, packed by us in cardboard cartons.

We also carry a complete line of bottlers' supplies. Write for price list. We ship anywhere on same day we receive order. Dealers, write.

Port-O Fruit Juice & Syrup Co
DE CALIFORNIA AND ARIZONA ABOUTS
747 S. Spring St., Los Angeles, Cal. Phone 66575.
TRUMALT SIRUP
Wholesale & Retail Out-of-Town Dealers Write.

Improve your Game with the
TOM LOGAN GOLF SHOE
Gives you a firm stance under all conditions. Looks right, wears better, and is comfortable. Ask your dealer or professional, or send for catalogue.
THOS. H. LOGAN CO., Hudson, Mass.

BEHOLD MY WIFE!

a quick trip to quaint TIJUANA
DINING DANCING DIVERSIONS DAILY

The Automobilist's Treasure—The Pink Sheet of the Sunday Times.

Croful & Knapp

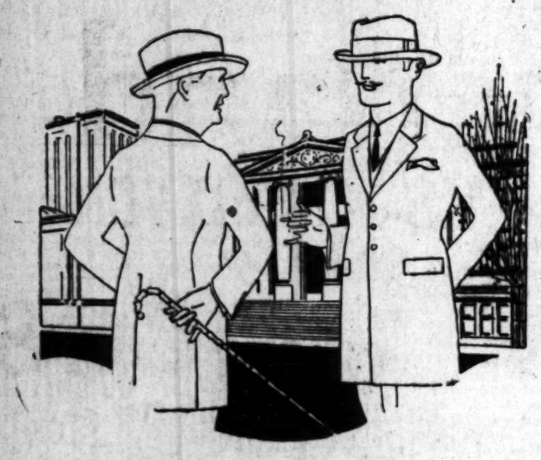

"My word, old thing, that top piece of yours is a hummer. Looks like Bond Street or Fifth Avenue or something. Whence cometh it?"

"'Tis a good deal of a looker, what! And it came right out of little old L. A. Guess where?"

"Give it up. What? Whence? I want one. Quick, now!"

"Crofut & Knapp—Silverwood's."

Balloons given away Saturday absolutely free to all children accompanied by parents. Boys' Dept., Third Floor.

F. B. Silverwood
"—the store with a Conscience"
BROADWAY AT SIXTH

NEW GOVERNING BODY FOR GAME.

National League Prexy Advocates its Formation.

Says Baseball Has Outgrown Old Commission.

Centralized Power to Control All Leagues.

BY I. E. SANBORN.

[EXCLUSIVE DISPATCH.]

CHICAGO, Sept. 30.—One of the beneficial results of the gambling scandal will be the birth of a new governing body for professional baseball, nation wide in scope and limitless in power, composed of men so prominent and reputable that their very names will be a guarantee to the fans that there will be no place for a dishonest player or promoter of the nation's pastime.

President Heydler of the National League outlined his idea for a new national commission to be known by some other name, while in Chicago to testify before the Cook county grand jury. The movement to form a new body already is under way and will take form as soon as the world's series is completed.

EQUAL TO DUTIES.

"The national commission has done wonders for the development of baseball," said President Heydler, "and when formed it was fully equal to the duties imposed on it. But baseball has grown tremendously since the existing machine to govern it was designed and the game has outgrown the commission.

"It was all right in fair weather, but too frail a craft to weather a storm.

WASTE OF TIME.

"If President Johnson of the American League should ask me now to confer with him on the appointment of a new chairman for the national commission I would tell him I considered it a waste of time and effort for the present form of government has outlived its usefulness. The present investigation proves that baseball needs a nation-wide and centralized power to control not only the major leagues, but the minors, down to the smallest circuits.

PUNISH GUILTY.

"There must be no cases in future like that of Seaton and Smith, who were released by the Pacific Coast League for cause, only to find haven in the Southern Association for a time. The new body must be able to reach out into the farthest corners of organized baseball and punish any guilty or undesirable player. It must be so strong and of such unimpeachable reputation that its authority will be welcomed by every promoter, player and lover of clean, honest sport. I believe everyone who wants to see the game put back on its pedestal will agree with me, and I expect the co-operation of everyone."

Asked if he had any ideas regarding the men who would compose and could be induced to compose such a baseball commission as he outlined, President Heydler said he had not, but he believed such men could and would be found before another playing season was due.

ROMANOFF WINS A TOUGH MATCH.

[SPECIAL CORRESPONDENCE.]

SANTA BARBARA, Sept. 30.—Konstantine Romanoff showed himself to be the greatest heavyweight wrestler ever seen in this city, last night, when after 3 hrs., 7 min. of terrific wrestling he succeeded in pinning Jack Sampson of Chicago to the mat with a double arm scissors. The man displayed wonderful agility for heavyweights, Romanoff's wide variety of holds being offset by Sampson's strength. The big men tumbled around for two hours without the semblance of a fall, until Romanoff secured the fatal hold. This time he apparently had it the way he wanted it, as Sampson was unable to break loose, and was finally pinned to the mat.

Newsboys Put Brand on the Ball Crooks.

[BY A. P. NIGHT WIRE.]

BOSTON, Sept. 30.—Newsboys of Boston today put themselves on record as condemning the Chicago baseball players, whose corruption in the last world series, they said, struck a "murderous blow at the kids' game."

They were as quick, however, to recognize the men who stood by the best principles of the sport and formal resolutions, which they adopted commended Ray Schalk and "Little Dick" Kerr "for their manly stand against the Benedict Arnolds of baseball."

It was a serious discussion for the boys, some of whom knew the players intimately. One had carried bats for "Joe" Jackson to obtain admission to the grounds when the outfielder played here, and another had borrowed the glove of "Eddie" Cicotte for fielding practice while the pitcher took his turn at bat. All had followed closely the exposures at Chicago, which toppled over their idols, and a special meeting of the Roosevelt Newsboys' Club was called between morning and evening deliveries to consider the matter. Their resolutions follow:

"Resolved: That the eight White Sox players be condemned and punished for their murderous blow at the kids' game, and be it further resolved that Ray Schalk and Dick Kerr be commended for their manly stand against the Benedict Arnolds of baseball."

ON LAST LAP IN THE BIG LEAGUES.

[BY A. P. NIGHT WIRE.]

NEW YORK, Sept. 30.—The scheduled games in the National and American Leagues today were postponed on account of rain. The clubs will resume play tomorrow with the American League race still undecided, while the remaining contests in the National League will be merely a formality of playing out the schedule, the Brooklyn team clinched the pennant Tuesday.

Cleveland, with four games to play, leads Chicago in the American League, by one and one-half games, and in order to capture the pennant, must win three of the four games, provided the White Sox win their three remaining games. If Cleveland breaks even in the four games, and the White Sox win their three, the two teams would finish their schedules on even terms, while the White Sox would win the pennant if they defeat St. Louis three straight and Cleveland drops three out of the four games with Detroit.

Another possibility of the race is that of the Chicago Club, dropping to a tie with the New York Yanks for second place, which would result if the White Sox lose all three contests with St. Louis.

TO BEGIN SOCCER SEASON.

The Overseas and the United soccer teams will begin their 1920 season with a match game on the Hazard playground next Saturday at 1:30 p.m. To reach the grounds take Sierra Vista car and get off at Charlotte street.

Our Services

—as an investment house, with a highly trained technical staff and years of experience in sound investments, will be of help to you in the selection of your securities, especially in connection with various phases of the petroleum industry.

Current development in oil is supplied in our Weekly Resume, 110 — sent upon request.

A. E. FITKIN & CO.
Members N.Y. Stock Exchange
206 Van Nuys Bldg
Tel. 6167
Los Angeles
New York Boston Pittsburg Chicago

ATTELL BARES A FEW FACTS.

(Continued from First Page.)

not mean they will escape indictment."

August Herrmann, president of the Cincinnati Reds, last year's pennant winners, and former chairman of the National Baseball Commission, who was asked by the grand jury to present whatever documents he may have bearing on the 1919 series, and Clyde Elliott, motion-picture man who aided Charles Comiskey, president of the Chicago White Sox, in his investigation of the series, are to be the next witnesses before the grand jury, it was said tonight. It was also asserted that efforts would be made to obtain statements from two additional White Sox players who have been suspended as to their part in "throwing" games.

GANDIL SURPRISED.

[BY A. P. NIGHT WIRE.]

HOUSTON (Tex.) Sept. 30.—"It is impossible for me to believe that Joe Jackson and Williams have said what the newspapers credit them with saying," said "Chick" Gandil this morning in a statement issued at the hospital in Lufkin, Tex., where he is recovering from an operation for appendicitis.

"If Williams has given out such a statement, he has been untruthful and I shall give him a little trouble proving this stuff when I can get out of the hospital," Gandil continued. "It is not going to be necessary for anyone to come down here after me to get me back to Chicago, for that is where I am going just as soon as my physician will allow me."

When Gandil read the statement declaring him to be the go-between of the 1919 world's series gambling conspiracy, he declared "that is a lie and the perpetrator shall have an opportunity to show his hand. I have never been guilty of anything like this. Furthermore, I am not the one who engineered the frame-up, if there was one."

CINCINNATI (O.) Sept. 30.—County Prosecutor Capelle will go to Chicago tonight to obtain first-hand information upon any alleged Cincinnati end to the baseball scandal.

Private information which has come to him as to the alleged placing of "sure-thing" bets in Cincinnati, and reports as to alleged attempts to tamper with one or more Cincinnati players during the present season are responsible for his latest move in preparation for a grand jury inquiry, he said.

ON PLAYER PURCHASE.

[BY A. P. NIGHT WIRE.]

CINCINNATI (O.) Sept. 30.—The National Baseball Commission has decided that no purchase or release of players from minor league clubs will be approved until after the close of the minor league drafting period, which expires October 10, according to a notice to all major league clubs given out by Secretary John E. Bruce, of the commission, here today.

Tufts-Lyon Arms Co.
"Good Shooting Goods"
428 SOUTH SPRING STREET

Quail and Duck Season

Opens October Sixteenth

It's time to

Order Your Shells
Phone us. We will hold them to your order.

Look Over Your Gun
Bring it in. We will see that it is in working order.

Examine Your Rubber Boots
Don't start the season with leaky boots.

See About Your Hunting Clothes
Your Coat, Hat or Trousers might have disappeared since last year.

Procure Your Hunting License
We supply them.

Read Our List of Supplies
for Duck Shooters.

Duxbak Hat Cap, Duxbak and Redhead Hunting Coats, Duxbak Hunting Trousers, Flannel and Khaki Shirts, Rubber Boots in extra light and light weights, Leather Shell Cases, two sizes for 100 and 150 shells, Leather Gun Cases, Leather Duck Straps, Duck Calls, Hunting Sweaters, light weight Leatheran Mackinaw Coats, Leather and Rubber Recoil Pads, Folding Paper Decoys.

Selby, Remington and Winchester Loaded Shells in All Gauges and Sizes of Shot

Parker, L. C. Smith, Ithaca, Lefever, Remington, Winchester and Stevens Shotguns

We move January First to Our new Store at Sixth and Olive Sts.

MAXWELL
New Prices

In keeping with the tendency to bring all commodity prices to a more normal level, we announce the following reductions effective immediately on all models:

	Reduction	New Prices
Touring Car . .	$200	$1195
Roadster	$200	$1195
Coupe	$205	$1890
Sedan	$210	$1995

Remember you are still getting the same special steels, the same super finish, the same riding qualities and wonderful economy which have made Maxwells famous the world over—all combined in the best Maxwell ever built and at the lowest prices these models have ever sold.

Immediate Deliveries

Harold L. Arnold

Motor Car Merchant 7th and Figueroa
Temporary Salesroom 927 W. 7th

Theaters—Amusements—Entertainments.

KINEMA THEATER— Grand at 7th

KINEMA THEATER Grand at 7th

LAST DAY

Charles RAY in Geo M. Cohan's 45 Minutes From Broadway

his first production from his own studios

A FIRST NATIONAL ATTRACTION

BOB FLIMPTON Musical Surprise

MARIE RICH and GEO. BANTA. In Atmospheric Prologue.

HIS LATEST AND GREATEST!

MANY OTHER MERRY FEATURES.

BEGINNING TOMORROW THE KINEMA PRESENTS

A Fascinating, Relentless Revelation of the Lives of Three Men and Three Women

ALLAN DWAN'S

Epic of Social Honors and Shortcomings

"IN THE HEART OF A FOOL"

A "FIRST NATIONAL" ATTRACTION TOGETHER WITH A MAGNIFICENT PROGRAM.

KINEMA ORCHESTRA

ALHAMBRA THEATER— 731 South Hill

Alhambra THEATER

Direction Gore Bros.

Starts Tomorrow

Furnished with Hot and Cold Running Laughter.

OH, LADY!

PARLOR BEDROOM and BATH

ALL-STAR CAST

The most hilarious story ever screened—from the stage success!!!

FIRST TIME IN LOS ANGELES

SYMPHONY— 11 A. M. to 11 P. M. DAILY

Symphony BROADWAY BETWEEN 6TH AND 7TH

LAST TWO DAYS

LOUISE GLAUM

In C. Gardner Sullivan's Story of the Lives of Men and Women of Today

"LOVE MADNESS"

A madness that is sweeping the world. Every wife who wants to retain her husband's love and every husband his wife's should see this powerful photoplay.

BEGINNING SUNDAY

TOM MIX in the most unusually different big picture of 1919, the one that is now packing the Capitol, the world's largest theater, in New York.

"THE UNTAMED"

TALLY'S BROADWAY 833 S. Broadway

TALLY'S BROADWAY 833 S. Broadway

A Fiery Romance of the South Sea Islands

"THE ADORABLE SAVAGE"

Beautiful Musical Program and Added Features.

COMING TOMORROW—THE MOST THRILLING, STUPENDOUS PICTURE OF THE YEAR

"TRUMPET ISLAND"

MAJESTIC THEATER— Matinee Tomorrow 2:15 WILKES STOCK COMPANY IN

Positively Last Week of Owen Davis' Lively Farce Comedy

"PEGGY BEHAVE"

With EVELYN VARDEN and EDWARD EVERETT HORTON

DON'T MISS IT—SECURE SEATS EARLY

Next Week—"PERKINS"—Henry Miller's Great Comedy Success.

ORPHEUM The Best in Vaudeville

ORPHEUM CIRCUIT CHAS. KENNA The Silent Fish CHARLES & EDDIE DALEY & DARING BOB NELSON & FRANK CRONIN "Smiles"

LOVETT'S CONCENTRATION Music, Science, Mirth Topics of the Day

Eddie Vogt in "THE LOVE SHOP" With Harry & Grace Ellsworth & Co. EDWARD MARSHALL Chalkologist DAVIS & CRADWICK Jail House Boys JACK TRAINOR & CO. "Help"

Every Day at 2, 15c to $1; Every Night at 8, 15c to $1.25. Phones: 10477, Main 977.

WASHINGTON PARK— BASEBALL TODAY

SAN FRANCISCO vs. VERNON

GAME CALLED AT 2:30 P. M.

GARRICK— Broadway at 8th. NOW PLAYING—THIS WEEK ONLY

DOUGLAS MACLEAN and DORIS MAY IN THEIR LATEST COMEDY "THE JAILBIRD"

Coming Sunday FATTY ARBUCKLE in "THE ROUND-UP"—4 reels of laughter and thrills.

HIPPODROME— Main St. at 4th—Almost

NOW SHOWING

GRACE DARLING in "THE DISCARDED WOMAN" AND VAUDEVILLE.

PALACE— 7th St. at Bdwy. KATHERINE MACDONALD in "THE NOTORIOUS MISS LISLE"

Coming Sunday—PAULINE FREDERICK in "MADAME X."

FLASHES.

EDESON TO DIRECT.

METRO SIGNS NOTED ACTOR TO MAKE PICTURES.

By Grace Kingsley.

Not for nothing has Robert Edeson come West to take up picture work. As a matter of fact the announcement was made yesterday by Metro that Mr. Edeson is to be made a director. He visited the studio yesterday, and made the rounds of the six-blocks maze in order to learn the geography of the place. Also to learn the new pass system now in vogue out there, which won't even allow a star to enter a set without a pass.

Mr. Edeson's engagement to direct as well as play was brought about as the result of a social call on Bayard Veiller, chief of productions for Metro, the other day.

At the conclusion of his engagement with "Mamma's Affair," in San Francisco, Mr. Edeson came to Los Angeles to visit the playwright-producer.

Half an hour after the noted actor's arrival he had been persuaded to attach his signature to a contract under which he will appear in the leading male role with May Allison in her new picture, "Are Wives to Blame?"

Then Mr. Veiller proposed that Edeson bring his twenty-five years of experience on the speaking stage to bear on the making of pictures. At first Mr. Edeson struggled against a move that meant abandoning his life career as a player. Later he agreed, but only with the proviso that he also don the grease paint once in a while, in spite of his directorial role.

Although Mr. Edeson is best known because of his years on the legitimate stage, he is far from unknown to screen followers. One of his most important picture successes was in Lasky's "The Call of the North," while his other screen successes include leading roles in Vitagraph and Pathe and Selznick features.

No statement has been made by Mr. Veiller as to his plans for Mr. Edeson following his appearance with Miss Allison, but it is probable that he will assume the role of director in the first of the next round of Metro productions.

Carl Ullman a Benedict.

Romance is once more rampant in the film world. Now it's the husky and handsome Carl Ullman, who has taken unto himself a wife. The bride's name was Edna M. Whitson, she is a nonprofessional, and the pair were married yesterday.

Mr. Ullman is well known as a player of heavy roles. His latest screen interpretation of importance to be shown here was that of the husky lover in Annette Kellerman's picture at the Kinema, entitled, "What Women Love."

Chaplin Bulletin.

After all, quoting from exclusive telegraphic word just received from New York, Charlie Chaplin has not gone abroad. Further word is to the effect that nobody, including himself, seems to know what he is going to do.

Doraldina and the Preacher.

By just what freak of ironic fortune Doraldina, the noted dancer of wiggly dances, ever happened to be domiciled under a roof with a Methodist minister it is hard to say. Nevertheless, that farce comedy situation has come about, with Mlle. Doraldina and her husband occupying an upper apartment and the minister a lower one.

Quite traditionally the two callings don't mix, even if the Methodists lately have taken the ban off dancing and let all the dead and gone dancers out of h—l. The trouble was, Doraldina declared, that said minister insisted on rising early Sunday morning to rehearse his sermon, while naturally a dancer likes to get her beauty sleep on that day.

The other day Doraldina, who is nothing if not frank, went to the preacher and labored with him to cease his Sunday morning eloquence. To which the preacher responded:

"All right, I will," answered the preacher, "if you'll stop practicing your new dances above my head on Saturday night."

That looked fair enough to Doraldina, so now there's a truce.

King Vidor Understudies Cook.

Mr. Cook, the famous tourist, hasn't anything on King Vidor these days for all those actors in Vidor's company will be much traveled folk. They left for Truckee last night, in the interests of art and Vidor's next picture, whence they will go to Salt Lake City, then on up into Canada. David Butler is playing the lead in the picture, with Colleen Moore opposite.

As there is to be much riding in the feature, Miss Moore has been exchanging the comforts of her new Cadillac limousine for the back of a rough old rangy horse, but she said yesterday she felt she was still in the kindergarten riding class.

Sounds Reasonable.

Frits Leiber, playing the lead in a big Fox production, was called out on the set, the other day, by the designer of the clothes, to view some of the beginning-late-and-ending-early costumes used in the picture.

"I designed them," said the proud lady.

"Designed," repeated Leiber, "those aren't designs; those are plots!"

Sessue Hayakawa in North.

Sessue Hayakawa and his company, under direction of Colin Campbell, have returned to Los Angeles after a week in San Francisco, where they were procuring some water and dock stuff for the Japanese star's latest picture for Robertson-Cole, the working title of which is "East Is East."

Gloria Peyton plays opposite Hayakawa, while Goro Kino, Togo Yamoto and Toyo Fujita are included in the supporting cast.

Dusty in a Hurry.

Looking forward to getting a chance for a few practice spins before the speed boat classics race comes off is what Dustin Farnum, Robertson-Cole star, is doing these days.

Farnum at present is hastily putting the finishing touches to "The Trail of the Axe" at Brunton studio.

Where Light and Shadows Mingle in Attractive Pageantry.

In the Pathway of Entertainment.

Elaine Hammerstein in "The Point of View," coming to Clune's Broadway; Mary Fagan, a vaudeville sparkler at the New Pantages, and Doris May in "The Jailbird," at the Garrick.

GRAUMAN'S RIALTO— 11 to 11 DAILY

GRAUMAN'S RIALTO BROADWAY NEAR 8TH DAILY 11 A.M. TO 11 P.M.

WOMAN'S HAPPINESS, HER JOY, HER LIFE DEPEND UPON—

"THE RIGHT TO LOVE"

A dramatic sensation of the screen with MAE MURRAY, DAVID POWELL and Excellent Cast.

Hear Wallace The Wonder Organist, at the Wurlitzer, rendering his own creation, "Louisiana."

A Chester Comedy, "The Big Show," with "Snooky," the Chimpanzee.

Note:—"SNOOKY" will personally greet the kiddies, old and young, Saturday morning at 11.

Have You Seen Snooky

GRAUMAN'S MILLION DOLLAR THEATER—

GRAUMAN'S MILLION DOLLAR THEATRE BROADWAY AT THIRD

ERNEST B. HUNT'S inspiring morning Organ Recitals every Tuesday to Saturday, 11:15.

The women and children were crazy over him. You'll agree—There's a reason.

He is ever shining here in his latest and best production.

Thos. H. Ince Presents

CHARLES RAY IN "AN OLD FASHIONED BOY"

10 other features. Sid Grauman's "Recollections of San Diego Fair." 25 artists on stage. Metropolitan Quartette and Mabelle Burch. A huge entertainment.

GRAUMAN'S SYMPHONY ORCHESTRA—MISHA GUTERSON, CONDUCTOR. HENRY MURTAGH AT THE ORGAN

GORE'S BURBANK— 6th and Main ED ARMSTRONG AND HIS BABY DOLLS IN "NITIE-NITE" A DREAM OF DELIGHT

RADIOS.

"EARTHBOUND" SHOWS.

DOMESTIC TRAGEDY CLEVERLY SHROUDED AT MILLER'S.

By Edwin Schallert.

Every time that things grow dull in the dramatic or picture realm somebody finds a new way of taking the tragic out of tragedy, and putting over a serious thought without seeming to do so. In general, the result is stimulating and gratifying to a public who likes to be serious-minded without having to endure any unnecessary worry on account of it.

If for no other reason, "Earthbound," the Basil King Eminent Authors' production, which had its first showing last night at Miller's Theater, should attain a wide vogue. Mr. King has skillfully started with a catastrophe and ended with the dove of peace hovering over the fadeout in his drama of life after death. What is really a sorry and sordid debacle with the unwritten law as its inspiration, becomes as a consequence of the theme's treatment, a soulful and stately pageant of illuminating thought, bringing solace and calm, rather than a tempestuous emotional surge.

"Earthbound" comes about as near an exemplification of spiritualism on the screen as any picture to date. But yet no one can actually say that it is spiritualism. The attribute of conscience, plus the Hamletian dogma that "there are more things in heaven and earth than dreamed of in your philosophy," will throw all the icy water necessary on any accusation of resurrecting spooks that might be brought against the author.

The theory advanced in the play concerning the individual man bound to earth through his own error finds a parallel, as Mr. King himself avers, in a number of religions. He has given the theory concrete form for the sake of evolving a play.

There is plenty of clash and drama in the business of home-breaking as a rule, and this is what the red blood part of "Earthbound" is concerned with. The paler portion of the story has to do with the man's righting of the wrong he committed.

The production reveals a fine scene of ghost-like scenes. It is a technical tour de force with the double exposure as the primary medium. Settings and method reveal an adroit precision on the part of T. Hayes Hunter, for it is shadow drama at its shadowiest. Particularly notable are the variations in the ghost-like presence's luminosity, effectively used at times to produce the idea of materialization. There are, however, one or two points where this is not properly emphasized.

Anyone who can make an apparition seem real deserves credit for more than mere cleverness. Wyndham Standing is about the most natural ghost you could desire to see.

Naomi Childers is finely emotional in portraying the rather weak character of the wife. Flora Revalles is admirably selected for the other wife, the unmerciful vamp. Mahlon Hamilton, Alec B. Francis, Lawson Butt and Billie Cotton deserve special mention.

There are moments when less of an adagio of tempo might be desired in this picture, but it has the quality of being enthralling in its spiritual appeal, to which appeal it is not difficult temporarily to adjust your viewpoint.

ANNOUNCE OPENING OF NEW THEATER.

The opening night of Gore Bros. and Sol Lesser's new Ambassador Theater will take place on New Year's Eve, according to present anticipations. The occasion will be distinguished by one of the most brilliant "first-night" audiences in American theatrical history, it is hoped. Prominent people of the social, business and theatrical world will form the audience.

Last Thursday morning the Gore Bros and Mr. Lesser, with their entire stage and technical staffs, went over the entire plans of the theater. All seats are to be patterned after the Kinema loges, allowing wide spaces between aisles and seat rows. One of the features will be the installment of lighting fixtures. The stage is to be bathed in seven colors arranged after the "rainbow" effect.

An organ of special dimensions is now being built for installation.

A feature of the mechanical stage effects will be the movable floor, which will allow for the construction of mountain and grotto effects. It is stated that it will be possible to dismantle the entire scenic investiture in five seconds with the movable floor arrangement.

The side walls of the theater are to have mural paintings, paneled and high-lighted and so draped fit with velvet curtains that they may at the first entrance of audiences be entirely hidden from view. When the people are seated these curtains will be drawn aside to reveal the murals. The seating capacity will be 750.

It is announced that if the First National releasing schedule is so timed Allan Holubar's initial production for the organization, "Man, Woman and Marriage," with Dorothy Phillips in the leading role, will be given its premiere at the opening.

Soloist with Orchestra.

Mme. Anna Ruzena Sprotte, the contralto, has been engaged as soloist for the symphony orchestra concert to be given Sunday at Grauman's Theater. She will sing the aria, "Know'st Thou That Sweet Land?" from Thomas's opera, "Mignon."

Misha Guterson will make his debut as conductor of the orchestra Sunday.

MacDonald With Lewis.

Wallace MacDonald, who plays the leading male role in "Trumpet Island," which is to commence showing at Tally's tomorrow, has been engaged by Edgar Lewis to portray the featured role in his next production. The company will leave the early part of next week for either Oregon or Montana location. They will be absent for one week.

Theaters—Amusements—Entertainments

MILLER'S— Main Near 9th

NO GOD—NO SIN—NO FUTURE LIFE

NOW PLAYING

Samuel Goldwyn and Rex Beach present

BASIL KING'S

powerful story of life after death

'EARTHBOUND'

Directed by T. Hayes Hunter

Miller's THEATRE

CONTINUOUS—12:30 to 11 P. M.

Prices, 50c, 75c; Loges, $1.00, including Tax.

DAILY MATINEES ALL SEATS 50c.

CALIFORNIA THEATER— Main at Eighth

LAST TIMES TODAY AND TOMORROW

First Performance at 11 a.m.

Samuel Goldwyn and Rex Beach present

GOVERNEUR MORRIS' The PENALTY

Directed by Wallace Worsley

The most extraordinary story ever filmed and the most amazing character ever conceived.

COMING SUNDAY WILL ROGERS In "HONEST HUTCH."

NEW PANTAGES— SEVENTH ST. AT HILL. AMERICA'S FINEST CONTINUOUS 1 TO 11 P.M. DOORS OPEN AT 12:30

Are You Worried, Anxious, Uncertain?

THE MYSTERIOUS MASTER CONLIN HE ANSWERS ALL QUESTIONS

Write your Question to CONLIN at home and give it to CONLIN at the theater. CONLIN will answer. All questions not answered from the stage will be answered in the news columns of THE EXPRESS.

Noodles Fagan & Elsie—Noodles Fagan & Elsie

De Michele Bros., the famous Wops, De Michele Bros.

FRANK STAFFORD & CO., a Hunter's Game. Noodles Fagan and Elsie. JEAN BARRIOS, soprano. ALASKA DUO in Tokeo Sports. THIRTY PINK TOES. Juanita Hansen in "THE LOST CITY."

SHIRLEY MASON in "MERELY MARY ANN"

BROADWAY PANTAGES— 834 BROADWAY BROADWAY FOLLIES CONTINUOUS 1 TO 11 P.M. DOORS OPEN AT 12:30

OKLAHOMA BOB ALBRIGHT, FRED ARDATH AND CO. IN "THE PAPER HANGERS"

"A Dream of Hawaii," with Loana Graham

THE FAMOUS FILM STARS

William S. Hart HELL'S HINGES Louise Glaum

WILLIAM FOX ALL STAR CAST IN "BRIDE 13."

MASON OPERA HOUSE— Last 3 Times, Mat. Tomorrow THE FAMOUS

GEORGIA MINSTRELS

COMPANY OF 40—BAND AND ORCHESTRA

ONLY SHOW OF ITS KIND IN THE WORLD.

NIGHTS, 25c TO $1.00. MATINEE TOMORROW, 25c TO 75c.

"NO MUSICAL SHOW

of recent years got such an instantaneous or firmer hold upon an audience." This is the expression of the Philadelphia Record describing

GEORGE WHITE'S SCANDALS OF 1919

AT THE MASON NEXT WEEK COMMENCING MONDAY NIGHT

Nights, 50c to $2.50. Saturday Matinee, 50c to $2.00. Bargain Matinee Wednesday. Best Seats $1.50. Seats Now Selling and Selling Fast.

SUPERBA THEATER— Broadway at Fifth

SUPERBA 518 SO. BDWY.

Fourth and Final Triumphant Week!

"the DEVIL'S PASSKEY"

STARTING SUNDAY LYONS AND MORAN in "ONCE A PLUMBER"

A SIZZLING HOT WATER COMEDY.

MOROSCO THEATER— MATINEE TOMORROW

OLIVER MOROSCO PRESENTS

LAST 2 DAYS of

MATS. 10c to 50c "The Very Idea" EVES. 10c to $1.50

STARTING SUNDAY

BERTHA MANN in "THE LITTLE TEACHER"

CLUNE'S BROADWAY 528 South Broadway

OLIVE THOMAS in "THE FLAPPER"

THE LAST PICTURE MISS THOMAS MADE BEFORE HER TRIP TO PARIS.

ALSO A COMEDY—NEWS—BRAY—CARTOON.

11:00, 12:30, 2:15, 4:00, 5:45, 7:30 9:15.

THEATER DE LUXE— Alvarado, Bet. 9th and 10th, OPPOSITE WESTLAKE PARK

TODAY

THOMAS MEIGHAN in "CIVILIAN CLOTHES"

ADDED ATTRACTIONS.

...nts—Entertainments
Main Near 9th
IN—NO FUTURE LIFE
PLAYING
...deyn and Rex Beach present
L KING'S
...y of life after death
HBOUND'
...T. Hayes Hunter
THEATRE
...5—12:30 to 11 P. M.
...ges, $1.00, including Tax.
...Y MATINEES
...SEATS 50c.
TER— Main at Eighth
California
...UR MORRIS'
NALTY
...Wallace Worsley
...ry story ever filmed and the ...haracter ever conceived.
ROGERS In "HONEST HUTCH."
AMERICA'S FINEST CONTINUOUS 1 TO 11 P.M. DOORS OPEN AT 11:30
Anxious, Uncertain?
NLIN HE ANSWERS ALL QUESTIONS
...IN at home and give it to CONLIN at ...ance. All questions not answered from ...the news columns of THE EXPRESS.
...sic—Noodles Fagan & Elsie ...amous Wops, De Michele Bros. ...a Hunter's Game. Noodles Fagan and ...ers. ALASKA DUO in Tabloid Sports. ...n Stamps in "THE LOST CITY."
...ASON In "MERELY MARY ANN"
...GES— BROADWAY FOLLIES CONTINUOUS 1 TO 11 P.M. DOORS OPEN AT 11:30
...HE PAPER HANGERS"
...ail," with Loana Graham
...OUS FILM STARS
...BELL'S RINGERS Louise Glaum
...STAR CAST IN "BRIDE 13."
Last 3 Times, Mat. Tomorrow
FAMOUS
MINSTRELS
...-BAND AND ORCHESTRA
...'S KIND IN THE WORLD.
...ATINEE TOMORROW, 25c TO 75c.
...ICAL SHOW
...owne or firmer hold upon an audience." Trad... Record describing
WHITE'S
...ALS OF 1919
...ASON NEXT WEEK ...D. MONDAY NIGHT (Saturday Matinee, 50c to $2.50. ...ing and Selling Fast.
Broadway at Fifth
...BA
...Triumphant Week!
...'S PASSKEY'
...NDAY LYONS AND MORAN ...A PLUMBER" ...T WATER COMEDY.
MATINEE TOMORROW
...SCO PRESENTS
...2 DAYS of
...ery Idea" EVES. 10c to 75c
...NG SUNDAY
...IA MANN
...TLE TEACHER"
...VE THOMAS
"THE FLAPPER"
PICTURE MISS THOMAS MADE BEFORE HER TRIP TO PARIS
COMEDY—NEWS—BRAY CARTOON.
...Alvarado, Bet. 6th and 7th Sts. OPPOSITE WESTLAKE PARK
TODAY
...in "CIVILIAN CLOTHES"
...ATTRACTIONS.

REVIVE OLD SPANISH WAYS.

BY OLIVE GRAY.

...ys of old have come to life ... the series of festivals be... in the patio of the old Plaza ... Señoritas clad in the garb ... old Spain, twang guitars and ... Spanish songs, distribute fav... and chances, wait on tables and preside over booths, where needle-work of the days gone by—brought down to date—is displayed by the hand of the Goddess of Fortune.

If, as you wander amid the tropic trees and plants, inhaling the fragrance of night-blooming jasmine and spicy pinks, listening to the faint tinkle of Spanish music timed to the sparkling fall of the old patio fountain, you are assailed by a quick rap on the head and your eyes are blinded by a snowstorm of brilliant coloring—you may know that you are favored beyond many. According to the old Spanish custom, the cascarones are spilled over only the most popular. To drip with oro-pel, fluttering from-out a gayly decorated eggshell, prepared by experts in this line, is to take rank as a distinguished visitor. In old days, these shells were perfumed as well as colorful.

Garcias and Jalomas, clad in dainty paper costumes, vend these favors as graciously as did their forebears. Garcias also prepare the wondrous dishes—tamales, enchiladas, frijoles—as only these dishes can be prepared when recipes are heirlooms and when practiced hands manipulate the condiments.

A visit to the old Plaza Church just now is a visit to Spanish California of the olden days. Entire families are there, from the children in arms to the old grandames with their black mantillas and rebozos and it is as if by some enchantment one were actually swung backward to those old historic days.

The purpose of the festival, which will be continued today and tomorrow from noon to midnight, is to restore the old Plaza Church and to pay debts incurred in restorations already completed.

A glimpse of the church with its lighted candles and its sacred pictures is one of the privileges of the entertainment, too.

The Rev. Father Andres Rea, the priest in charge of this parish, beams happily upon the patio throngs, for it is dear to his heart, this restoration.

Not only are the culinary arts available at these festivals, but the handicrafts of the olden days are there. Marvelously embroidered satin quilts, knitting and crochet, dolls dressed as only careful fingers can attire dolls, old-fashioned rugs, and other articles of value and of historic interest are spread for the delight of the investigating and investing spectator.

BIG SALARY ROLL.

Monthly Amount for Teachers is Seven Hundred Thousand.

The first monthly salary pay roll of the city school-teachers for 1920-1921 is completed and the teachers will be paid today, C. F. Lenz, auditor for the Board of Education, announced yesterday. The total is $704,508.75, as compared with $542,551.23, the amount paid last June, the closing month of the old school year.

NEW RANGER ON THE JOB.

Chief Clerk Lackey of the local forest office installed Ray McCormick in the job of forest ranger in the Arroyo Seco yesterday. Mr. McCormick takes the place vacated by the detachment of Ranger Marx from active duty to have charge of the forestry service exhibit at the State Fair in Sacramento and a number of county fairs throughout California.

Special Rug Sale

All Discontinued Patterns of Rugs and Carpets

In fact floor coverings of every description are represented in this most unusual offering of the season. All are marked at prices that will appeal to thrifty buyers.

$120.00 Premier Quality Axminster Rugs — $94.75
The self-blending of tones, perfection in weaves and beauty of designs give these rugs an alluring attractiveness that will make you want one, once you have seen it. 9x12-ft. size. The price is exceptional at $94.75.

$90.00 Richlong Seamless Axminster Rugs — $74.50
Axminster rugs of rare beauty and design—one that will harmonize with the decorative scheme in your home. They are constructed of durable materials, assuring long and satisfactory wear, as well as a remarkable saving in price. 9x12-ft. size.

$78.50 Seamless Axminster Rugs . . — $62.35
Nothing adds so much to the decorative value of the interior as a good rug. Here you will find rugs of all designs—Axminsters that will harmonize with most interiors and give the utmost in service for only $62.35. Made in a very practical size—9x12 ft.

$55.00 Axley Fine Brussels Rugs . . . — $45.45
Prominent among our floor covering offers are Brussels rugs of rare beauty and value at $45.45. They are woven of good grade materials and the designs and finishes are excellent. 9x12-ft. size.

$7.50 Angeles Velvet Rugs . — $5.60
27x54 Inches
New and attractive patterns at a specially low price.

$7.25 Oval Rag Rugs — $5.95
Beautiful small size rag rugs. Woven in rich, harmonious colors.

$16.75 Figured Grass Rugs — $11.95
Big reductions on beautiful grass rugs, 6x9-ft. size. Large selection of patterns.

For Kitchen Floor-covering use Pabcolin
Absolutely Waterproof
A large selection at, per square yard..... 88c

Navajo Rugs 20% Off
Fascinating Patterns and Colors in all sizes. These are made from the best quality wool.

Velvet Carpet Remnants $2.85 per yard
In lengths of 3 to 12 yards
An excellent opportunity to secure a good grade carpet for use in halls or on stairs. Many remnants are large enough to be made into rugs for small rooms.

Prepare Now for the Chilly Nights With Warm and Cozy Covers

An Enormous Selection at Wonderful Savings

Australian Plaid Blankets..... $7.20
Large size double blankets in assorted color plaids.

Wearwell Comforts, 72x78..... $7.50
Filled with 100% new white carded cotton—clean and sanitary.

Acme Comforts, full size..... $5.45
Guaranteed 100% white staple cotton.

Essex Plaid Blankets, full size..... $5.50
Your choice of colors—blue, tan, gray and pink, in a large double blanket.

Big Discounts for Cash
given on all furnishings except those few advertised and those with factory price restrictions.

Overell's
SEVENTH & MAIN STS.

Reed Baby Carriages
At Specially Low Prices
An extremely large variety in all colors and designs at prices that cannot be duplicated.

"One o'Clock Saturdays" — Bullock's — Bullock's Closes Saturday at One o'Clock Every Saturday Throughout the Year — Bullock's — "One o'Clock Saturdays"

Girls' Jersey Jackets $10.95

For Saturday's Selling

—Jersey Jackets at $10.95? Yes—and they're in delightful shades of Red and Navy! Only through a special purchase is Bullock's able to offer them at so unbelievable a price, and because Winter has already given us warning of his approach, Bullock's is hurrying them out to keep warm and at the same time to lend attractiveness to the Girls of Southern California. Hurrying—indeed! Why, even as the ad is being written the Jackets are being unpacked—and when Girls and Parents of Girls see them Saturday morning—the "one o'clock closing" at Bullock's should find the last one sold!

—They are in sizes for Girls of 8 to 16 years; they have belts and patch pockets—are made of high grade Jersey and are strongly sewed; perfectly lovable Jackets.

100 Plaid Gingham Dresses $1.95

—A remarkable offering, indeed, from Bullock's Girls' Store! The Dresses are in sizes for Girls of 6 to 14 years—and delighted will be the 100 girls who gain possession of them.

—The Dresses are in three different styles—vestee effect front, square neck with straight front and side buttoning effect; they are in the attractive blue, pink, brown and green plaids with collars and cuffs of plain gingham. They're pleasing to look at—and Mothers will be more than pleased at the price, $1.95.

—It will be well to remember that these are to be offered for sale *this morning*, Friday, and that there are *only 100 dresses!*

Girls' School Sweaters from $3.95 to $16.75

—Sweaters have well been named the all-around "wrap" for Southern California—but the light Summer Weight Sweaters permit the more piercing winds of Fall and Winter to strike right through to the flesh—and so Bullock's are offering for Monday's selling—splendid Wool Sweaters.

—Tams to match many of the Sweaters are priced from $2.50 to $5.00.

—Bullock's Fourth Floor.

School Notes

—A Football Rally—the Auditorium filled with shouting, gesticulating students—the Football Team in full array on the Stage—the Yell Leader calling for Yell after Yell—and the Girls—the Girls not lagging a bit behind in the Yelling!

—"Why mention the Girls?" Well—the Girls deserve special mention. This year, as never before, they're "rooting" at the Rallys and at the Games!

—"Why?" All because (paradoxical as it may seem) through wearing a prescribed School Uniform, they're feeling a certain freedom they've never felt before.

—And Bullock's is still furthering that "freedom" by placing remarkably low markings on Uniforms — markings that permit ownership of many — and ownership which in turn means Confidence.

—Why—Bullock's has priced Regulation Middies, which can be purchased without the Collars and Cuffs, at $1.95—and the Collar and Cuff Sets are priced correspondingly low at 95c; Regulation School Skirts are priced $6.95, $8.75 and $11.75; Ties are priced on as low a plane; Tams, that go so well with the Uniforms, are to be had in many styles, colors and materials, and are priced from $1.75 to $7.50.

—On and on one might go, naming value after value in Girls' School Clothing until One would be convinced that Bullock's Girls' Store is indeed a place worth knowing; but let this suffice—School Girls and Mothers of School Girls do know Bullock's. May the Friendship every grow stronger!

This Pair of Shoes $11.00

—In Bullock's Shoe Store for Boys and Girls. A dandy pair of Lace Boots of Tan Calf or Black Gun Metal—with perforated imitation Wing Tips—in sizes 2½ to 7; splendid for wear with the regulation School Uniform—and for Dress as well; $11.00 the pair.

—Bullock's Boys' and Girls' Shoe Store is filled with exceptional Values in Children's shoes. For Boys the values are just as unusual as those for Girls — but it's the Girls' Shoes that receive special mention for today's selling.

—At $8.00—Brown Calf Brogue Oxfords, sizes 2½ to 7, a most popular model and a good value at $9.00.

—At $10.00—Tan Calf Lace Oxfords with low heels—Vanity last—perforated Wing Tips—sizes 2½ to 7—and Brown Calf Boots—Brogue, Model; sizes 2½ to 7; very smart models at $10. —See these shoes—Friday—today—on Bullock's, 5th Floor.

1000 Prs. Boys' Pony Stockings 50c Pair

300 Pairs

—Black — every pair of the 1000—and *perfect*—and Mothers who know the quality of Wayne Knit Pony Stockings for Children—will marvel at so low a price—and will *buy!* For the savings to be realized by buying during this special offer are certainly not to be ignored!

—Medium and heavy weight hose are included in this offering — and the sizes represented are from 6½ to 11.

—It would be difficult to find more desirable School Hose for Boys—even at much higher prices—the 1000 pairs are to be offered at 50c the pair—for the first time this morning, Friday —and to continue at that price till one o'clock, Saturday —on Bullock's Fifth Floor.

Girls' Pony Hose 55c and 65c Pr.

—Only 300 pairs of these, for Girls, at these special prices. Both black and white are included in this group; fine mercerized hose with double knees; sizes 5½, 6, 6½, 8, 8½, at 55c the pair, sizes 10 and 10½ at 65c the pair. Only 300 pairs of these.

Boys' Serge Middy Suits $15.00

—They're here—at Bullock's Boys' Store—the popular Sailor Suits for Boys from 2 to 10 years—and they're priced but $15.00. They're to be had at $15.00 with short pants or at $17.00 with long pants of the regular Navy style; they're made of strong, first quality Blue Serge, correctly fashioned and tailored; all have embroidered emblems on the arms and are fitted with Lanyards and Whistles; and this price of $15.00 is one that makes possible worth-while savings.

Boys' Reefer Overcoats $20.00

—Splendid for wear with the Sailor Suits mentioned above; these are of exceptional warmth, being double breasted and lined with red flannel; have deep, turn-down collars and brass buttons; emblems on sleeves; very necessary parts of the Boys' Clothing during the Fall and Winter months; sizes 5 to 10 at $20.00; sizes 11 and 12 at $25.00.

Boys' Sailor Tams at $3.00

Blue Serge Tams with "U. S. America" on the bands complete the Sailor Uniform for the Boy; attractively priced at $3.00; sizes 6⅜ to 7.

Boys' Percale Shirts $2.00

—In attractive striped patterns; to be had with or without collars attached; double French cuffs; sizes 12½ to 14; splendid for Dress as well as for school wear; values, indeed at $2.00.

—Bullock's Boys' Store—Fifth Floor—

Boys' Fall Caps, $1.50

Bullock's Los Angeles

Shadow Portraits
From 9 to 12, Saturday Morning, Complimentary.

DREAD DISEASE IS CONQUERED.

Apparent Cure for Leprosy is Found by Doctors.

Government Experts Get Results in Experiments.

No Official Claim Made, but Cases Are Cited.

[BY A. P. NIGHT WIRE.]

WASHINGTON, Sept. 30.—Leprosy, a scourge of humanity since early history, apparently has been conquered by officers of the United States Public Health Service in the leper colony at Kalihi, Hawaii. Forty-eight sufferers of the dreaded malady, who have been subjected to a new method of treatment, have recovered to such extent as to warrant their release on parole and, after a year, not one has shown a symptom of recurrence.

As yet, no announcement of a "cure" has been made officially, for none of the government medical experts are frankly skeptical of the results. It may be years before an official and final opinion is given.

The limit of the official claim is set forth in a joint report to the Public Health Service made by Dr. J. T. McDonald, director of the leprosy investigation station and superintending physician to Kalihi Hospital, and by President A. L. Dean of the University of Hawaii, as follows:

FIND VALUABLE AGENT.

"It has been sufficiently established that chaulmoogra oil contains one or more agents which exert a marked therapeutic action in many cases of leprosy. We cannot say as yet that the disease is cured, since we have no test adequate to establish such a verdict. Whether or not the apparent cures are real and permanent, it is evident that we have a valuable agent at our disposal in the control of the disease."

Chaulmoogra oil in its crude state is no new drug for the treatment of leprosy, but in its raw form it proved so nauseating and painful to patients that it had to be temporarily discontinued. Science turned toward its derivatives and Drs. McDonald and Dean report "It was found that the ethyl of the fatty acids were thin fluid oils lending themselves readily to intramuscular injections and were readily absorbed."

NEW HOPE FOR LEPER.

Injection of the oil derivative by a syringe has brought a new hope to the leper, for at Kalihi Hospital "injection day" is described by the doctors' report as an occasion for merry-making though of plainful experience for the sufferers.

"The standard treatment," the report says, "now consists in weekly injections of a preparation which consists of the mixed ethyl esters of the acids of chaulmoogra oil with 2 per cent of iodine in chemical combination. The amount used starts at one cubic centimeter and is gradually increased to a maximum of four or five cubic centimeters for adults."

Accessory treatments of iodine liniment, ointments and sun baths are employed as measures to improve the general health and mental attitude of the patients.

Drs. McDonald and Dean are of the opinion that leprosy of the nerve type as well as the nodular cases should receive the new treatment. They report astonishing results with the nerve cases.

"We believe our remedies arrest the disease," they say regarding the nerve cases, "and prevent further destruction of hands and fingers, even when, as in long-standing cases, normal function cannot be fully restored."

MARKED IMPROVEMENT.

"During the past year we have done better than simply arrest the destructive process; we have had the great satisfaction of seeing marked improvement in a considerable number of these purely nerual cases, and apparently a complete recovery in others. One young man who came in with a decidedly ataxic gait, unable to raise his body on his toes and with one hand so weak and deformed that he had been compelled to abandon the use of the typewriter a year before entering, so far improved before his parole that his disability in walking had not only disappeared, but he became one of the leading tennis players and one of the swiftest runners in the compound.

"A woman with all fingers absorbed to less than half their original length, after a year's treatment became able to write, to sew and knit, and to execute many movements and functions of which she had for years been deprived."

LESIONS DISAPPEAR.

Regarding the virulent form of leprosy, the doctors report that "in many cases the lesions disappear, except for scars and permanent injuries, and the leprosy bacillus can no longer be demonstrated."

In the continental United States, there are 200 known sufferers of leprosy, but public health officials believe that ten times that number exist, known only to the family doctor. The Louisiana State Leper Hospital at Carville has been bought by the government and the Public Health Service plans to enlarge it so as to provide facilities for the treatment of 500 patients. Dr. O. E. Dabney, who is expected to be placed in charge of the new hospital, plans to build the "best laboratory in the world" for the study of leprosy. Treatment like that given at Kalihi will be followed at the Louisiana hospital, and research also will be conducted with a view of discovering a new "cure" and for improving the new method.

INCORPORATIONS.

Garden Court Motors Corporation, incorporators, W. L. Jourden, P. A. Jourden, A. C. Shepherd, J. E. Ransford, F. A. Hartwell; capital stock, $500,000; subscribed, $5000. Cooper Petroleum Company, incorporators, B. L. Becker, A. A. Stanton, N. W. Cooper; capital stock, $750,000; subscribed, $50. Pacific Autoplane Company, incorporators, Virgil B. Moore, Allyn H. Rice, Laurie M. Rice, George B. Harrison, Pat O'Brien; capital stock, $500,000; subscribed, $5. The Thought Supreme Film Company, incorporators, George Nichols, Hattie Cartheron, Forrest W. Borders; capital stock, $20,000; subscribed, $1220. Security Amusement Engineering Corporation, incorporators, Constance Isabel Metzger, Vida Sophia Hansen, Mabel Marshall; capital stock, $100,000; subscribed, $30. Autographic Films, Inc., incorporators, Will C. Prather, J. E. Kelly, Charles Borden; capital stock, $10,000; subscribed, $3000.

FLEETS IN "BATTLE" GRIP.

Los Angeles and Southern California are believed to have been saved from enemy invasion by a daring maneuver on the part of naval defending forces last night.

Having reason to believe that a supposedly hostile force of considerable size was steaming toward Los Angeles Harbor to reduce its fortifications to debris and then capture the port, Rear-Admiral Wood moved his defending armada seventy or eighty miles out into the Pacific and took the offensive.

Although a strict censorship was established by Admiral Wood and no one aboard any of the vessels under his command was permitted to communicate with persons on land, the route taken by his forces was reported by the crews of craft that put into the harbor last night.

While verification was lacking, it was reported from sources that have hitherto proved reliable that the battleships and destroyers composing the enemy forces were sighted about dusk and were subjected to terrific fire from naval airplanes and submarines and to broadsides from the guns of Admiral Wood's dreadnaughts. Several of the hostile craft were reported sunk by encountering mine fields.

At an early hour this morning the battle was still raging and full details will not be known until the defenders' return to the harbor tomorrow.

The "hostile" force is a portion of the Pacific Fleet returning from a cruise to Hawaii.

BLIMP HITS CANYON RIDGE.

(Continued from First Page.)

tle at the last minute attempted to save the giant airship by pulling the rip cord to empty the big gas bag, but the cord broke and the lieutenant narrowly escape injury or death.

The C-5 eventually dropped into the sea, eighty-five miles off the coast of Newfoundland. A British steamer first sighted the runaway and sent a radio to the United States Navy Department, which sent the destroyer Edwards to salvage the lost dirigible if possible. The ship herself was a total loss, though no one was on board and no loss of life resulted.

The great silver bag of the dirigible, following the accident, lay sprawled out like a punctured toy balloon on the side of the mountain about 300 feet from the top, and about 1000 feet from a precipitous drop into the ravine just south of Laurel Canyon.

BRUSH SAVED LIVES.

The heavy brush where the dirigible finally settled after bumping for some time along a high, narrow ridge made it exceedingly difficult for the several Hollywood citizens and members of the police department to effect a rescue of the men who were first rushed to the Receiving Hospital and later transferred to the Naval Hospital.

It was necessary for detectives from Los Angeles and Hollywood who carried the most seriously wounded down the mountainside on their shoulders, to climb through heavy undergrowth to the summit before the path leading to the canyon road about one mile below could be reached.

Chief Machinist Mate Fry stated last night at San Diego that the first intimation of danger was when the gondola of the blimp struck the mountain cliff. He said the impact yanked the suspension cables loose and sent the men catapulting down the mountain on the sides of a 200-foot canyon. Lieut. McDonald was praised by him for his presence of mind in pulling the rip cord that released the gas in the bag. The blimp B-18 started out from San Diego with the C-6, but turned back because of the fogs.

Several of the rescuers, who stumbled down the precipitous way, fainted from their exertions after the injured airmen had been placed in waiting ambulances. When all the injured had been carried down, ambulances from Los Angeles and Hollywood rushed them to the Receiving Hospital. Lieut. McDonald's was such that a general anesthetic had to be administered to set the broken ankle bones.

Three motor trucks and fifty sailors from the San Pedro naval base were ordered to the scene of the accident to clear away the wreckage.

LARGE DAMAGE AWARD.

Ten Thousand to Relatives of Woman Killed in P. E. Collision.

A jury in Judge Monroe's court yesterday awarded relatives of Mrs. Gladys R. Griffey $10,000 damages against the Pacific Electric Company, held to be responsible for her death in a collision between one of its cars and an automobile at Fourth avenue and Sixteenth street, February 28, last. Attorney L. D. Collings and Attorney George Shreve represented the plaintiffs.

The jury decided that of the $10,000, Frederick W. Rhodes, her father, should receive $8000, while Mrs. Margaret Rhodes, her mother, and Roy B. Griffey, her husband, were entitled to $1000 each. The father was given eight times as much as the husband because he is aged and infirm and was thoroughly dependent upon his daughter, who acted as housekeeper and companion for him. The mother has been separated from the father for a long time and is living in Kansas.

Before the suit for damages for Mrs. Griffey's death began, the jury heard evidence in the father's suit for $50,000 damages for personal injuries to himself in the same collision. It was found that he was guilty of contributory negligence by driving his automobile along the car tracks and he was denied damages, although his ankle was broken and his machine wrecked.

FREE FROM HUSBAND WHO PUT HER ASIDE.

"I went back to my former home in Kentucky because my father was ill, and when I returned my husband said he did not care to live with me any more. He moved to a hotel and I went to an apartment-house," testified Mrs. Nellie G. Powell, who was granted a divorce from Thomas B. Powell in Judge Crail's court yesterday. The court awarded her alimony of $100 a month.

Mr. Powell was sent for before the alimony was fixed. He told the court he did not care to make a defense against his wife's charges.

Odd Fellows and Rebekahs Parade.

[BY A. P. DAY WIRE.]

BOSTON, Sept. 30.—A parade yesterday of 40,000 Odd Fellows and Daughters of Rebekah was the outstanding feature of the annual communication of the sovereign grand lodge and the celebration of the one hundredth anniversary of the founding of the order in this State. A crowd, estimated by the police to be 200,000, viewed the stream of marchers and floats, which took nearly five hours to pass a given point.

GO EAST FOR HONEYMOON.

Miss Vera Dilling, buyer of gloves and hosiery for Bullock's, was married on September 28 to Edgar Perry, also of Bullock's. Mr. and Mrs. Perry went East on a wedding trip. Mr. Perry is in charge of the personnel department at Bullock's.

Oriental Rugs Taken Away by Beach Thieves.

Burglars conducted two successful raids in Santa Monica last night. Among articles reported to the police as having been removed from residences in the high-rent district were three valuable oriental rugs, a phonograph, more than $100 worth of records and much wearing apparel.

Homes occupied by Mrs. James Hill, 321 Georgina avenue, and Mrs. L. Lewis in Santa Monica Canyon were burglarized during the absence of the occupants. In both instances glass was removed from large windows and other details point to the fact that the thefts were committed by the same persons.

The rugs were taken from the Hill home and are reported to be worth $500 each. In addition, a fur coat and wearing apparel valued at $200 was taken. Mrs. Lewis reported the loss of the phonograph and records and a large quantity of valuable clothing.

TWO TAKE POISON.

One Woman May Die, But Other is Expected to Recover.

Mrs. Christine Erickson, age 30 years, of 3783 Harvard Boulevard, is hovering between life and death at the White Memorial Hospital and Mrs. Vera A. Lyda, 38, of 146 West Fifty-third street, is severely ill at her home, as the result of swallowing bichloride of mercury tablets yesterday morning.

At the Receiving Hospital, where both women were treated, it was said that Mrs. Lyda will probably recover.

Detectives Parsons and Thompson report that the women had both engaged in quarrels before taking the poison. Mrs. Erickson, they said, had attended a dance the preceding evening, leaving her two children with her mother. Despondency was given as the reason for the attempts at suicide in both cases.

BROUGHT FROM PANAMA

Remains of Former Angeleno Will be Buried here Today.

Funeral service for Leland S. Putman, who died in a hospital in the City of Panama on August 28, will be conducted at Forest Lawn Cemetery at 10:30 a.m., today. Rev. Rayland of the First Congregational Church and Rev. Erasmus Bransford of the Hollywood Methodist Church will officiate at the services at the grave.

Mr. Putnam, who died after a stroke of apoplexy, was in business in Los Angeles for a number of years before engaging in the lumber industry in Panama, thirteen years ago. He was a brother of Mrs. Nathan Newby, of 1657 Gramercy Place, and his wife and daughter were visiting Mrs. Newby when they received news of his death.

SHRINERS TO FROLIC.

Rodeo will be Feature of Al Malaikah Fall Festival.

A Wild West show, staged by Tom Mix and his troupe of cowboys, will be one of the features of the ceremonial and fall festival to be held by Al Malaikah Temple of the Mystic Shrine at Orange County Park on October 9.

A number of candidates will be initiated into the order, following which a Moslem feast will be served. The banquet committee promises "rare and tempting viands prepared from the products of the Sultan's gardens and sacred goat herds." After a business meeting and a ceremonial session, the rodeo, consisting of daring feats of horsemanship, roping contests and broncho "busting," will be put on.

SAYS ORDER'S GROWTH HAS BEEN PHENOMENAL

The growth in the membership of the Royal Arcanum during the past two years has been almost phenomenal, R. Francis MacKenzie, Deputy Supreme Regent of the order, last night told the members of Elysian Council, No. 1779, at a special meeting called in honor of him.

The finances of the order are also in excellent shape and the order, generally speaking, is in better condition than ever before, he stated.

Mr. MacKenzie was introduced to the members of the local council by Arthur W. Kennedy, Grand Regent for California. Mr. Kennedy also made a short talk on the order. An entertainment preceded the addresses.

IN REGULAR ARMY.

McKeeby Receives Commission as Lieutenant-colonel.

George L. McKeeby, former assistant United States District Attorney here and at one time City Prosecutor, has received his commission as a lieutenant-colonel in the Regular Army, according to information received yesterday by A. G. Bartlett. Mr. McKeeby practiced law here for years before the war. After hostilities commenced he volunteered and was sent to Camp Lewis and put in charge of the depot brigade. He was then transferred to Camp Dix, N. J. After the signing of the armistice he went to Washington to take an appointment in the department of the Judge-Advocate-General.

SKULL STARTS CRIME THRILL.

New "Murder Mystery" Find Proved to Date Back Twenty Years.

Another "murder mystery" thrilled the police department for a few hours late yesterday afternoon when Detectives Stevens and Church of University Police Station reported that the skull and five bones of a man had been exhumed by laborers excavating for a sewer in front of 1024 West Seventieth street.

Doctors who examined the bones declared that the man had been dead nearly twenty years and the police breathed easier. The remains were ordered sent to the Utter & Ruppe undertaking parlors by Coronor Williams.

The "detective" who unearthed the mystery was Frank Garcia of 804 Bushs street, who was working for B. D. Zaich of 830 West Fifty-sixth street, a sewer contractor.

Identified by Banker as Man Who Drew Cash.

Joseph Decker, alias E. B. Chandler, was identified yesterday in Justice Brown's court by Victor H. Rosetti of the Farmers and Merchants National Bank, as the man who appeared at the bank and posed as E. B. Chandler, a wealthy business man of San Antonia, Tex., and presented what are asserted to be forged letters of credit.

The letters of credit are said to be for $25,000, and Decker, charged with being a noted bunko man, is said to have obtained $12,500 from the bank. He was given credit for $14,000, said Mr. Rosetti.

The case was continued until the 7th inst., so that Warren L. Williams, defense attorney, might cross-examine the witness, and for additional testimony.

RUNAWAY BOYS AGAIN IN CUSTODY.

TWO YOUTHS HAVE TRIP FULL OF ADVENTURE BEFORE ARREST.

[LOCAL CORRESPONDENCE.]

SANTA BARBARA, Sept. 30.—Isadore Fulkovitch, 18, and Louis Villagran, 16, fugitives from Juvenile Hall, Los Angeles, were arrested at Santa Maria, and are to be turned back to the Los Angeles authorities. They confess to the theft of two bicycles in Los Angeles, riding them to Triunfo, that county. They broke into a garage on a hill near there, ran out a car, and coasted to the foot of the grade. Having no key for the car they abandoned it and continued on the stolen bicycles to Ventura.

At Ventura they stole a car and drove it to Santa Barbara. Running short of gasoline here they abandoned the Ventura car and stole a car belonging to the Rev. W. F. S. Nelson of Santa Maria, who happened to be visiting in this city. This car they abandoned thirty-seven miles north of Santa Barbara, and stole a third car on the Doheney ranch. Riding all night they finally reached Santa Maria, and there stole the overcoat of the night watchman. After that they drove a few miles further north, and went to sleep under the coat in the yard of a deputy sheriff.

They were discovered next morning by the deputy sheriff, who recognized the night watchman's overcoat, and through this discovery their career, which had left a trail of abandoned automobiles and bicycles from Santa Maria to Los Angeles was brought to an end.

AFTER LONG SERVICE.

Veteran Police Officer Quits Post at Riverside.

[LOCAL CORRESPONDENCE.]

RIVERSIDE, Sept. 30.—For the first time in his long career as a peace officer, John Baird, court bailiff under Sheriff F. P. Wilson, has been compelled to quit work on account of illness. He has filed his resignation which takes effect tomorrow, and the veteran officer feels it will mark the last day of a lifetime spent in the role of a police officer.

Baird gained distinction for his arrest of the Cummings boys for the cold-blooded murder of T. C. Narramore at his Box Springs ranch, twenty-five years ago. He came to this city from Kansas forty years ago, and at the age of 72 looks back on an almost unbroken record in the service of the city or county as a peace officer since his arrival.

OIL IN DRY HOLE.

Standard Sinks Drill 4100 Feet in Placentia Field

[EXCLUSIVE DISPATCH.]

FULLERTON, Sept. 30.—Kraemer well No. 25 of the Standard oil lease is flowing 2000 barrels today and getting stronger after coming in Monday night when it started flowing a few barrels the flow gradually increasing since. The well is 4100 feet and proves the deep oil sand of the Placentia Richfield district. This well was abandoned at 3500 feet as a dry hole. Other wells in that ocality were drilled to the deep sand and were successful, which caused the company to drill this dry well and as a result it has one of the best gushers in the field.

REGRET RESIGNATION.

Members of the Los Angeles Presbytery, at a meeting held Wednesday at the Highland Park Presbyterian Church, passed by unanimous vote a resolution regretting the resignation of Dr. Silas Evans as president of Occidental College. The Presbytery also went on record as approving the work performed by Dr. Evans during the time he was connected with the college.

Native Sons to Fill All Posts on Sea Fighter.

The new superdreadnaugh California, now being completed at the Mare Island navy yard at San Francisco, is to be manned solely by native sons of California, according to an announcement made yesterday at the office of Mayor Snyder by Commander T. A. Symington, in charge of the local naval recruiting office.

The State-wide campaign to secure recruits for the most powerful battleship in the American or any other navy starts tomorrow, and each section of the State has been assigned a quota. The Los Angeles county quota is 250 out of the 1000 men to be secured. The remaining 600 men of the ship's crew of 1600 will be native sons who are now in the Navy.

Recruiting meetings for the California will be held in all parts of the State, and Gov. Stephens will make speeches in various sections during the campaign. The first native son signed up for the California is the famous grizzly bear mascot of the Ninety-first Division, which accompanied that unit of fighting men to France and was twice wounded in action. Some of the larger guns of the California saw service in France as long-range shore batteries.

Lieut.-Commander G. M. Weichelt yesterday opened the campaign in Los Angeles for California recruits in a talk at the City Club.

The smoker that was announced for last night at the Chamber of Commerce, at which plans of the campaign for recruiting for the new battleship California were to have been discussed, has been postponed until a later date.

MATURE PLANS FOR CABRILLO PAGEANT.

COMMITTEE CHAIRMEN PICKED TO HANDLE CELEBRATION FETE AT THE HARBOR.

Plans for the staging of the big Cabrillo Day celebration at the harbor October 16 are maturing rapidly, according to I. G. Lewis, secretary of the Harbor Chamber of Commerce, which in conjunction with the Los Angeles chamber is arranging the details of the festivities.

In order that those who work half a day Saturdays may participate, the greater part of the entertainment will be staged in the afternoon and evening.

The complete list of committee chairmen was announced yesterday by J. M. Cannon, general chairman of Historical Harbor Pageant Committee. They are: Finance, J. T. Gaffey, C. J. Adair; publicity, I. G. Lewis; construction, Capt. John Mel, U.S.N.R., retired; illumination, J. Walsworth; ladies' auxilliary, Mrs. A. M. Brouse; reception, Ray Mitchell; parade, C. H. Cleveland; sports, Carl Haney; police, Capt. W. L. Spellman of the police department; music, A. H. Brown; boats, Mrs. C. M. Adair; invitations, Mrs. Florence Shuckman; pageant, T. H. Elson; yacht races, Clarence Neuner; historian, Luther Ingersoll.

Garnet Holme, who staged the Pilgrimage Play and is well known for his University of California pageants, will have complete charge of the historical reproductions, including the afternoon presentation of Cabrillo's life and the water events at night, when his phantom ship will return to revisit Los Angeles Harbor.

Admiral Rodman and Gen. Liggett are expected to co-operate and have magnificent military maneuvers staged. Senator Phelan is to be the speaker of the day. There will be a banquet aboard one of the Shipping Board vessels.

With little more than a week left for the choosing of the queen by popular vote, the fair candidates will meet at luncheon today to start on the last lap of their campaigns.

CONSECRATION SOON.

Date for Ceremony for Bishop Coadjutor is Announced.

Rev. William Betrand Stevens will be consecrated as Bishop Coadjutor for the diocese of Los Angeles in St. Paul's Pro-Cathedral at 10 a.m. October 12, according to announcement made yesterday. Arrangements for the ceremony have been completed by the standing committee of the diocese in collaboration with the dean, wardens and vestrymen of the pro-cathedral. Practically all the Episcopal clergymen in the diocese have signified their intention of attending the services.

MISSING PASTOR HERE AFTER TRIP TO TEXAS.

Rev. Orlando Gandy, Pentecostal minister, returned to Los Angeles after going to Texas, according to information received yesterday by Sheriff Cline from Mrs. A. D. Linceum, a sister of the man. Deputies of the Sheriff are endeavoring to trace Gandy after his return in an effort to learn if he might have been the man murdered on Signal Hill, Long Beach. At the same time a picture of the murdered man was sent to the sister for possible identification.

ARIZONA OVERDRAFT CASE IS DISMISSED.

Edward T. Beckman, arrested here on a charge of passing a fictitious check, for $75 at Prescott, Ariz., was released here yesterday from the County Jail. It was shown that the defendant had an account at the bank in question and had overdrawn his account. Through negotiations conducted by A. C. Webb, the defendant's attorney, the case was dismissed in Arizona.

TO ATTEND SERVICE.

[LOCAL CORRESPONDENCE.]

REDLAND, Sept. 30.—Many Episcopalians of this city are planning to go to Los Angeles October 12 to attend the consecration of the Rev. Dr. W. B. Stevens as bishop coadjutor of the diocese of Los Angeles.

It will be a ceremony of great solemnity and will be witnessed by members of all denominations of Southern California. Dr. Stevens will act as assistant to Rt. Rev Bishop Joseph H. Johnson who was consecrated a bishop in the same building just twenty-five years ago. Bishop Johnson is now 70 years old and needs assistance in conducting the many affairs of the diocese.

LEAP YEAR HAS MARKED EFFECT.

Marriage License Records Here Smashed Fatally in September.

Figures given out by Miss Emma Higgins, acting "Cupid" at the Courthouse, show that last month 933 more marriage licenses were issued than in September of last year.

The number of licenses issued last month was 1158, while in September, 1919, the record was 925.

To date this year, 8869 marriage licenses have been issued against 6845 for a corresponding period last year. During August last, 1030 couples were granted licenses.

SIX DIE, FOUR HURT. AS TRAIN RUNS AWAY.

HEAVY TOLL IS TAKEN IN ACCIDENT NEAR PIEDMONT, MONT.

[BY A. P. DAY WIRE.]

BUTTE, Sept. 30.—Engineer A. E. Muts and five unidentified men were killed and Brakeman Joe Gormley and three unidentified men injured at Piedmont last night when several empty cars of a Chicago, Milwaukee and St. Paul freight train broke away and crashed into a gravel train.

The presumption of officials was that the unidentified dead and injured had been stealing a ride on the train. The belief is that the couplings became unfastened in some way and forty cars, on the steep up-grade, backed down hill. The gravel train was parked at Piedmont when the runaway cars crashed into it.

GIMBEL BROTHERS FACE TRIAL SOON.

[BY A. P. NIGHT WIRE.]

NEW YORK, Sept. 30. — Gimbel Bros., a large New York department store, will be tried on a charge of profiteering, December 1.

This date was set today by Federal Judge Sheppard on motion by counsel for the defense.

Industry has "Growing in" Pain.

[BY A. P. DAY WIRE.]

MILWAUKEE, Sept. 30.—The recent period of depression in the rubber industry was characterized as "nothing more serious than growing-in pains" by James Newton Gunn, vice-president of the United States Rubber Company, in an address before the National Safety Council. C. P. Tolman, chairman of the manufacturing committee of the National Lead Company, was elected president of the national safety council.

EXASPERATING? EXACTLY.

[EXCLUSIVE DISPATCH.]

CINCINNATI, Sept. 30.—Two boys are held in Juvenile Court, but no charge is docketed against them. It was this way: They decided to have an egg battle, secured several dozen eggs, repaired to an empty room and there had it out. Police arrived as the last eggs were being thrown.

IT'S OVER IN BULGARIA.

A. Lester Best, acting British Consul, yesterday received from the British Foreign Office in London a notice announcing that August 9, 1920, is the official date of the termination of the war between the British empire and Bulgaria.

ANTISUFFRAGETTES KEEP ORGANIZATION.

WILL CONTEST ELECTIONS, WARN WOMEN VOTERS TO WAIT COURT VERDICT.

[BY A. P. NIGHT WIRE.]

NEW YORK, Sept. 30.—The board of directors of the National Association opposed to Woman Suffrage announced at a meeting today that "with or without the ballot" the national association and twenty-eight State associations are preparing to maintain themselves as "permnent, independent" bodies. The closing of New York headquarters and re-establishment of headquarters in Washington, D. C., also were announced.

A bulletin sent to members was made public. It stated that the constitutionality of the Nineteenth Amendment is now in the courts for decision and that further suits are in preparation. It declared that "the power to amend the Constitution has not been exercised by the requisite three-fourths of the State Legislatures (especially Tennessee, West Virginia and Missouri) in a valid and legal manner."

In male suffrage States, the bulletin added, women may register, but if they vote before Supreme Court decisions are handed down, a contested election may result. In doubtful suffrage States women voters are urged to remember that the men who have worked for the ratification of the Nineteenth Amendment are politically unsound and not to be trusted and regardless of party to support those men who have faithfully upheld the constitution."

HOODLUMS AT MEETING WILL GO UNPUNISHED.

AGITATORS BROKE UP PILGRIM TERCENTENARY CELEBRATION.

[BY A. P. NIGHT WIRE.]

NEW YORK, Sept. 30.—No official action will be taken against agitators who interfered with last night's meeting of delegates to the tercentenary celebration of the landing of the Pilgrims, Alton B. Parker announced tonight.

Mr. Parker presided at the session which was invaded by members of the American Women Pickets for the Enforcement of America's War Aims. Disturbances, Mr. Parker said, were not directed at any of the speakers and continued throughout the meeting. It was not true, he said, that Samuel Gompers was forced to stop speaking.

In a statement issued tonight, Mrs. Gertrude Corliss, president of the pickets' organization, dendied that women under her direction were responsible for the disorders.

"There were only six of us," she said. "We merely displayed banners, pursuing our policy of silent protest against what we consider an attempt to Anglicize America. We intend to show up the other side of British propaganda.

"The disturbances were caused by Anglo-American members of the Pilgrim, organization, who shouted insults at women pickets. One woman was actually choked by several men and was rescued only when soldiers and sailors rushed to her aid from the platform."

HAITI SATISFIED, STATES ADMIRAL.

Knapp Makes Report of Conference With President of Country.

[BY A. P. NIGHT WIRE.]

WASHINGTON, Sept. 30.—Rear-Admiral Knapp, recently sent to Haiti by the State Department to investigate conditions, has made a preliminary report telling of a "very satisfactory" conference with the President of Haiti. One of the subjects in controversy in Haiti was the reported holding up of the salaries of the President and other officials of the government. According to State Department officials, this has been satisfactorily arranged and salaries are now being paid.

URGE INVESTIGATION OF PRINTING OFFICE

STATE EMPLOYEES ALSO WANT CHARGES AGAINST JOHNSON DISMISSED.

[BY A. P. NIGHT WIRE.]

SACRAMENTO, Sept. 30.—Resolutions urging the State Civil Service Commission to make a complete investigation into conditions in the State printing office during the administration of Robert Telfer, recently resigned State Printer, were adopted tonight at a mass meeting of the employees of the office.

At the same time the commission was requested to dismiss the charges of insubordination preferred against Carleton Johnson, suspended copy editor, by Telfer.

When You Are Acquainted With

POST TOASTIES

you at once understand why the package bears the statement—

Superior Corn Flakes

Some who like corn flakes have never had the best because they haven't known POST TOASTIES are superior corn flakes.

Best Corn Flakes Sold

Gasoline Gus Goes to the Movies

—his suit's just been "cleaned"—it fairly reeks with that disgusting "gasoliney" odor that clings to clothes cleaned by inferior methods.

His odoriferous presence transforms the ball-room romance into a garage tragedy — to the folks within smelling distance.

We'll bet that they wish he'd had his clothes **really cleaned** by the

Jenkins Process

Gasoline today is a pretty crude product — it is of a low grade and leaves a sickening smell. We figured that most folks object to this smell and we set to work to overcome it. The result was the installation of an apparatus that refines and purifies every drop of gasoline used by us for cleaning purposes.

It costs us a good deal more to give you this kind of service. It's worth a great deal more to you in the satisfaction you'll feel. The best is the cheapest—when you figure by the year.

Call South 120 or 27071 and our representative will call.

TRADE MARK

W. J. Jenkins CITY DYE WORKS

3000 CENTRAL AVE.

Uptown Store, 723 South Broadway; Pasadena, 390 E. Colorado; Long Beach, 4 Pine Ave.; Ocean Park, 140 Pier Ave.

HAITI SATISFIED, STATES ADMIRAL.

Knapp Makes Report of Conference With President of Country.

[BY A. P. NIGHT WIRE.]

WASHINGTON, Sept. 30.—Rear-Admiral Knapp, recently sent to Haiti by the State Department to investigate conditions, has made a preliminary report telling of a "very satisfactory" conference with the President of Haiti. One of the subjects in controversy in Haiti was the reported holding up of the salaries of the President and other officials of the government. According to State Department officials, this has been satisfactorily arranged and salaries are now being paid.

Gertrude Corliss, president of the pickets' organization, decided that women under her direction were responsible for the disorders.

"There were only six of us," she said. "We merely displayed banners, pursuing our policy of silent protest against what we consider an attempt to Anglicize America. We intend to show up the other side of British propaganda.

"The disturbances were caused by Anglo-American members of the Pilgrim organization, who shouted insults at women pickets. One woman was actually choked by several men and was rescued only when soldiers and sailors rushed to her aid from the platform."

URGE INVESTIGATION OF PRINTING OFFICE.

STATE EMPLOYEES ALSO WANT CHARGES AGAINST JOHNSON DISMISSED.

[BY A. P. NIGHT WIRE.]

SACRAMENTO, Sept. 30.—Resolutions urging the State Civil Service Commission to make a complete investigation into conditions in the State printing office during the administration of Robert Telfer, recently resigned State Printer, were adopted tonight at a mass meeting of the employees of the office.

At the same time the commission was requested to dismiss the charges of insubordination preferred against Carleton Johnson, suspended copy editor, by Telfer.

re Acquainted
With
TOASTIES
derstand why the
the statement—
Corn Flakes
corn flakes have
best because they
POST TOASTIES
corn flakes.
Flakes Sold

the Movies
reeks with that
clothes cleaned
all-room romance
thin smelling dis-
es really cleaned
ess
f a low grade and
folks object to this
ult was the installa-
ry drop of gasoline
of service. It's worth
feel. The best is
tive will call.

COLLAR and CUFF SETS

HALF the battle is to *feel* well dressed—and you know how very much crisp, filmy white collars and cuffs help to give you that pleasant feeling. Nowadays it's not half so much work to keep these feminine "pretties" fresh and dainty, because you can wash them in a twinkling with Ivory Soap Flakes.

A dash of these white flakes in the washbowl, warm water, a quick dip in the suds that come bubbling up into thick foam—and your frailest, laciest finery is clean and fresh once more.

Ivory Soap Flakes is so safe, too—you know it's just a more convenient form of genuine Ivory Soap that you've always depended on.

IVORY SOAP FLAKES

Genuine Ivory Soap in Flaked Form

for washing particular things

Best for Silks and All Fine Fabrics

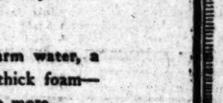

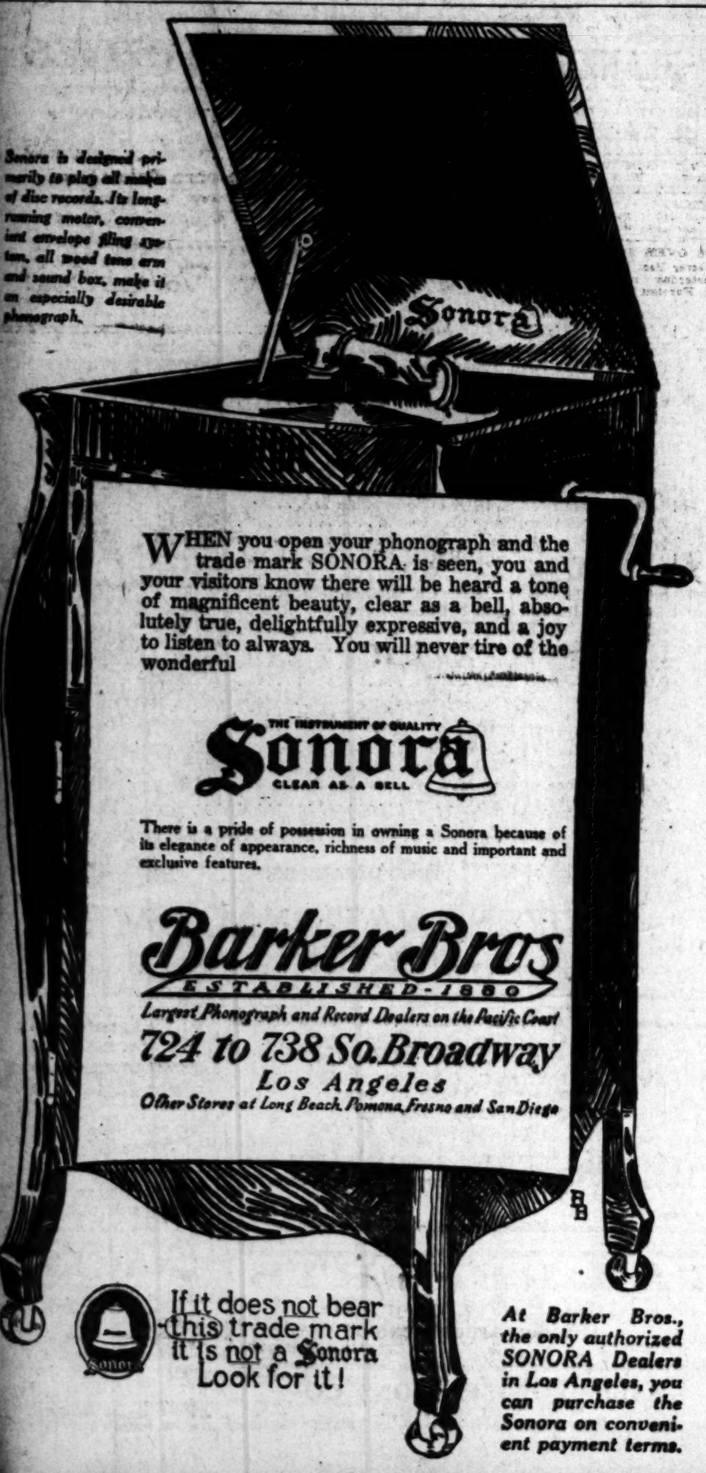

Sonora is designed primarily to play all makes of disc records. Its long-running motor, convenient envelope filing system, all wood tone arm and sound box, make it an especially desirable phonograph.

WHEN you open your phonograph and the trade mark SONORA is seen, you and your visitors know there will be heard a tone of magnificent beauty, clear as a bell, absolutely true, delightfully expressive, and a joy to listen to always. You will never tire of the wonderful

THE INSTRUMENT OF QUALITY
Sonora
CLEAR AS A BELL

There is a pride of possession in owning a Sonora because of its elegance of appearance, richness of music and important and exclusive features.

Barker Bros.

ESTABLISHED-1880

Largest Phonograph and Record Dealers on the Pacific Coast

724 to 738 So. Broadway

Los Angeles

Other Stores at Long Beach, Pomona, Fresno and San Diego

If it does not bear this trade mark it is not a Sonora Look for it!

At Barker Bros., the only authorized SONORA Dealers in Los Angeles, you can purchase the Sonora on convenient payment terms.

SAYS TRACTOR SHOW'S WINNER.

Accomplishments Praised at Managers' Meeting.

Director Declares Success of Next One is Certain.

Asserts This Logical Place for National Exhibit.

Los Angeles has every reason to be proud of the phenomenal success of the recent Tractor Show as a civic accomplishment, as a stimulus to an important industry and as an educational factor, according to Guy H. Hall of Kansas City, who directed the exhibition.

At the final meeting of the managers of the show yesterday Mr. Hall said the attendance, financial results and the tremendous impetus given the automotive implement industry convinced him that all future tractor shows here would be foreordained successes and that Los Angeles is the logical place to stage the National Tractor Show of the West.

"I cannot speak too highly in praise of the Tractor and Implement Dealers' Association of Southern California which arranged this year's show," said Mr. Hall. "The members are entitled to a vast deal of credit for what they accomplished and all Los Angeles should be proud of their achievement. I have staged the five big national tractor shows thus far held in this country, but the Los Angeles exhibition was a revelation to me.

"In Kansas City, for instance, we started our first show with 20,000 feet of exhibition space and our attendance was between 40,000 and 45,000 at our fifth show. The Los Angeles show had 100,000 feet of exhibition space, five times as much as Kansas City started with, and the attendance at this first successful show here was as great as we were able to build up there in five years. The beginning has been auspicious and progress consummate successes in the future.

"The results here were all the more remarkable because it was what we call a 'still show,' there being no field demonstrations. Notwithstanding that fact, the greatest possible interest was manifested by farmers, dealers and manufacturers' representatives. More than 100 exhibitors had displays and the implements shown numbered at least 400. The management should feel the utmost gratification over the attendance and the personnel of the crowds because there were no amusement features and everyone who attended was interested in tractors. Some of the exhibitors were so interested in the show that they sent their implements here by express and had their best demonstrators at the show.

"The show was educational to both the farmers and dealers, informing the former how automotive machinery can simplify and expedite his work, and giving the latter a good idea as to what the farmers want or expect. It also served as a good lesson to manufacturers, affording them an opportunity to learn from farmers and dealers what kind of machinery will best meet the California needs. A number of sales were made, numerous orders were given, and I am convinced that one of the immediate results of the show will be the establishment of branch houses, assembly shops or manufacturing plants in the vicinity of Los Angeles. There is a great field for automotive machinery in California, and the tractor show this year has served to bring the manufacturers and prospective buyers and users together in Los Angeles, which seems to me to be the logical place for manufacture and distribution."

Business Here for Uncle Sam Booming Along.

The September report of the activities of the United States custom and internal revenue offices at the Federal Building, and the quarterly report of the Los Angeles postoffice, all of which were issued yesterday, show a splendid increase in business.

The quarterly sales at the postoffice aggregate $965,371.57, as compared with $691,371.57, for the corresponding quarter last year, or an increase of more than 30 per cent.

The receipts by months during the last quarter were as follows: July, $328,340.69; August, $324,100.34; September, $312,730.54.

The sales of War Savings Stamps from January 1 to August 31 were $120,269.59; the September sales were but $2228.20. The redemptions from January 1 to August 31 were $851,624.63, total from January 1, to September 30, $940,704.10. The September redemptions were $89,068.47. These indicate that the redemptions overtop the sales at the ratio of almost eight to one.

The collections in the internal revenue department for the month ending last night were $5,530,996.58, composed as follows: Income tax collections, $7,216,112.69; miscellaneous, $1,814,882.87. The collections for the corresponding month last year aggregated $8,027,961.60, as follows: Income tax, $6,257,783.96; miscellaneous, $1,770,177.64.

The collections for September, 1920, were $75,720, as compared with $40,899.12, for the same month last year; the exports were $631,000, and those of September, 1919, were $1,363,614. The imports were $720,104 for September, 1920, as compared with $422,375 for September, 1919.

FIGHTER GARCIA NOT NABBED IN BAY CITY.

Frank Garcia, the well-known Los Angeles pugilist, was made the victim of a similarity of names in a telegraphic dispatch from San Francisco Wednesday telling of the arrest of Emanuel Garcia in the Bay City at the instance of Sheriff Cline. The prisoner was taken into custody on a charge of having committed a burglary at Alhambra. At the time the arrest of Emanuel was being made in San Francisco, Frank Garcia was in the ring at Vernon putting the finishing touches on Ernie Goozeman, another featherweight pugilist. The error which made it appear as though Frank Garcia had been arrested occurred in telegraphic transmission.

Economy Friday

Hale's

$3.00 Chiffon Taffeta
Economy Special... $1.50
Chiffon taffeta in a lovely French blue. 36 inches wide. Worth $3.00. Special Economy price, $1.50 yd.
—Main Floor

Flannelette Gowns
Economy Special... $1.95
Women's white flannelette gowns with and without collars. Regular sizes. $3.00 values. Specials for Economy Friday, $1.95.
—Third Floor

Ribbons for Hairbows, Etc.
Economy Special..... 25c
A new lot of ribbons specially priced for Economy Friday. Moires, plain taffetas and Dresdens in various colors. A bargain at 25c a yd.
—Main Floor

Rompers and Creepers
Economy Special... $1.00
Rompers and creepers in 6 mo. to 2-yr. sizes. Made of poplin, pique and gingham in white and colors. $1.50 values. Specials for Economy Friday, $1.00.
—Third Floor

Laces 10c Values
Economy Special..... 5c
Cluny, torchon and filet laces for curtains and fancy work. Worth 10c. Special Economy price, 5c yd.
—Main Floor

Cotton Blankets
Economy Special... $2.95
Gray cotton blankets, 60x76-inch size. $4.00 values. Specially priced for Economy Friday, $2.95 pair.
—Fourth Floor

Neckwear 50c Values
Economy Special..... 25c
Square and tuxedo collars of satin, Bengaline and lace. 50c values. Economy specials, 25c.
—Main Floor

Wool Finished Blankets
Economy Special... $6.75
Wool finished blankets in fancy plaids. 66x80-inch size. $9 values. Specials for Economy Friday, $6.75 pair.
—Fourth Floor

Women's Silk and Fiber Hose
Economy Special... $1.50
Women's heavy silk and fiber hose in black, white and Cordovan. $2.00 values. Economy specials, $1.50 pr.
—Main Floor

Mattresses $16.50 Values
Economy Special.. $12.95
Cotton felt mattresses, full size, 40-lb. weight. $16.50 values. Specials for Economy Friday, just $12.95.
—Fourth Floor

Men's, Women's, Children's Hose
Economy Special..... 15c
Short lines of men's, women's and children's cotton hose in black. Up to 35c values. Economy specials, 15c a pair.
—Main Floor

Outing Flannel
Economy Special..... 35c
Outing flannel of the grade that sells regularly at 45c a yard. Specially priced for Economy Friday, just 35c a yard.
—Main Floor

Women's Union Suits
Economy Special... $1.25
Women's fleece lined union suits with Dutch neck and elbow sleeves, ankle length. Regular sizes. Specials for Economy Friday, $1.25.
—Third Floor

Sheets $1.75 Values
Economy Special... $1.50
Bleached and seamless sheets of the 54x90-inch size. $1.75 regularly. Specials for Economy Friday, just $1.50 each.
—Main Floor

Children's Union Suits
Economy Special... $1.25
Children's waist union suits, fleece lined, ankle length, high neck, long sleeves. $1.50 values. Specials for Economy Friday, $1.25.
—Third Floor

Sheets $2.75 Values
Economy Specials.. $2.50
Bleached and seamless sheets of the 81x90-inch size. $2.75 regularly. Specials for Economy Friday, just $2.50 each.
—Main Floor

$1.10 Bleached Pequot Sheeting
Bleached sheeting of the well-known Pequot brand. 72 inches wide..... 90c
—Main Floor

60c Bleached Pillow Cases
Bleached pillow cases of the 42x36-inch size. 60c values, for Economy Friday..... 50c
—Main Floor

55c Bleached Pillow Cases
Bleached pillow cases of the 42x36-inch size. 55c values, for Economy Friday..... 45c
—Main Floor

30c Crash Toweling
Very absorbent crash toweling for roller and dish towels. A bargain for Friday..... 25c
—Main Floor

$1.00 Table Damask
Bleached and mercerized table damask. 58 inches wide. A bargain for Friday..... 80c
—Main Floor

40c Dress Ginghams
Pretty dress ginghams, 27 inches wide, 45c grade, for Economy Friday..... 35c
—Main Floor

50c Dress Ginghams
Pretty plaid dress ginghams in pleasing colors. Specially priced for Economy Friday..... 45c
—Main Floor

65c Dress Ginghams
Dress ginghams of a fine quality. Plaid patterns, 32 inches wide. A special for Economy Friday..... 59c
—Main Floor

75c Ribbed Bath Towels
Ribbed bath towels that sell regularly at 75c. Specially priced for Economy Friday..... 65c
—Main Floor

40c Unbleached Muslin
Unbleached muslin, 36 inches wide. The usual 40c grade, specially priced for Economy Friday..... 35c
—Main Floor

Suits That Are New

Characteristic Hale Values

$19.75 to $59.50

Suits of serges, mixtures, silvertones and tricotines in new styles. There are handsome embroidered styles as low as $25.00. Braid, stitching, tucks and buttons are also used to enhance their beauty. Whether you want a suit at $19.75 or are willing to pay as high as $59.50, you'll get the best suit for the price you pay—at Hale's.

Mildred Undermuslins for Stout Women

A Sample Line at A Third Below Regular Prices

Mildred undermuslines are designed and made especially for large women. Well reinforced garments that combine serviceability with rare beauty of style. Cut on proportions that are thoroughly comfortable, too. This sample line includes corset covers, drawers, nightgowns, envelope chemises, combination suits and petticoats—styles that would be $1.50 to $10.00 under ordinary circumstances. A big feature of the Economy Friday Sale at $1.00 to $6.95.
(Hale's—Third Floor)

Distinctive Hats at Low Prices

Trimmed Hats

—at—

$7.50

From the wide variety of beautiful hats included in this sale you will be able to select the "hat perfect," the hat that looks the best and feels the best and is the best value both in beauty, style and price. There are dress hats trimmed with ostrich and tinsel effects, also smart tailored hats for the street. Extraordinary values at $7.50.

49c Bordered Curtain Scrim
Curtain scrim with drawnwork and colored borders. 36 inches wide. Special Economy price..... 29c
—Fourth Floor

69c Curtain Marquisette
Plain curtain marquisette with tape edge and drawnwork. White and ecru. 36 inches wide..... 49c
—Fourth Floor

59c Printed Curtain Nets
Curtain nets, printed patterns in Oriental colorings. Worth 59c. Special Economy price..... 39c
—Fourth Floor

$1.75 Scotch Madras for Curtains
Figured Scotch madras in plain colors. Blue, brown, green and rose. Specially priced..... $1.49
—Fourth Floor

65c Fancy Cretonnes, Special
Light and dark colored cretonnes for hangings, bed sets, aprons, etc. Worth 65c. Economy price..... 49c
—Fourth Floor

$1.00 Fancy Cretonnes, Special
Cretonnes of a heavy quality in an almost endless variety of patterns and colors..... 75c
—Fourth Floor

$50.00 Seamless Brussels Rugs
Seamless Brussels rugs in the 9x12-ft. size. Easy payments if desired. $60 values for..... $45.00
—Fourth Floor

$52.50 Velvet Rugs, Special
Velvet rugs, woven all in one piece. 9x12 or 8¼x10½-ft. sizes. Easy payments if desired... $42.50
—Fourth Floor

$75 Axminster and Velvet Rugs
—Seamed and seamless rugs in a good variety of patterns. 9x12-ft. size. Easy payments if desired..... $68.25
—Fourth Floor

$45 Velvet and Axminster Rugs
Velvet and Axminster rugs in well selected patterns. 6x9-ft. size. Easy payments if desired... $37.50
—Fourth Floor

NEWS ITEM

Eastern dispatch states Farm Bureau Federation of Mid-Western States plans to handle all wool grown in U. S., dealing directly with manufacturers. At present is seeking market for 20,000,000 pounds of wool.

RAILROAD STOCKS and BONDS

Activity in railroad securities has been steadily increasing for the past few months. Those interested in participating in this activity are invited to avail themselves of the facilities of our Statistical Department. A complete analysis of any active railroad issue will be sent free, upon request.

Private Wire Service with San Francisco, New York and Other Markets.

For Information call 60151, Station 5. For Quotations call 60151, Station 6.

"Prompt and Efficient Service."

A. W. COOTE

Stock and Bond Broker
MEMBER
Los Angeles Stock Exchange
San Francisco Stock Exchange
614 S. Spring St.
Phones: 60151 and Main 6117.
Branches: 6718 Hollywood Blvd.; Phone 577078, and 237 East First Street, Long Beach, California.

Goodyear Tire & Rubber of California

Preferred stock yields about 8% at present market. Dividends paid quarterly. Exempt from Personal Property and Normal Income Tax.

Detailed Circular Mailed on Request.

Jno. O. Knight & Co.

Stocks — Bonds
411-414 Van Nuys Bldg.
Members Los Angeles Stock Exchange — Telephone 16184

We offer, subject to prior sale:

2,760,000 Cleveland Electric Illuminating Co.

8% Cumulative Preferred

UNUSUAL FEATURES:

Company stands alone in field as regards earnings.

Company last year earned preferred dividends over 11 times.

For past five years net earnings averaged 7 times preferred dividends.

Company has net property values of over $400 per share of preferred.

Has paid 8% dividends on its common stock since 1904.

Preferred redeemable only at 110.

Price 100 and accrued

Write, phone or telegraph your orders.

Howard G. Roth Company

Established 1910
INVESTMENT SECURITIES
Members L. A. Stock Exchange
616 Security Bldg., Los Angeles.
Telephone 60684.

Yellow Taxi Cab

$10.75 to $11.25

The anticipated cessation in buying yesterday did not materialize, all offerings around $11.00 being quickly absorbed—while the number of buying orders reach us is steadily increasing volume. Since the amount of stock offered is inadequate to the demand additions for higher prices are decidedly promising.

We advise immediate purchase at market.

Bertram D. Lackey & Co.

Stock and Bond Brokers
Orders Executed All Exchanges
504 Title Insurance Building
Phone 14718. Los Angeles, Cal.

COOPER & GREENE CO.

MUNICIPAL, INDUSTRIAL
BONDS

Orders Executed, All Securities.

Phone 12481
Citizens Natl. Bank Bldg.

The Silver situation discussed in our booklet. Sent free upon request.

H. M. FERNALD & CO.

Stocks and Bonds
1029 Citizens Nat. Bank Bldg.
Los Angeles 67371

DAILY TRADE TALK.

Liberty Bond Investors Lose Heavily by Carelessness; Business News.

BY CHAPIN HALL.

Liberty Bond investors of the Twelfth Federal Reserve District, holding approximately $67,000,000 worth of 4 per cent temporary bonds, are suffering an approximate annual loss of $167,000 because they have not presented their temporary bonds for conversion into 4 1-4 per cent permanent bonds, Gov. John U. Calkins of the Federal Reserve Bank of San Francisco estimated yesterday. Every effort, Gov. Calkins pointed out, has been made to inform investors of their interest in the matter.

Local banks throughout the Twelfth Federal Reserve District, for individual investors free of charge, have spent thousands of dollars in advertising to spur their clients to exchange their temporary bonds for the permanent bonds carrying a higher rate of interest. Despite their efforts and the fact that the Secretary of the Treasury reserves the right to terminate the privilege of converting the 4 per cent bonds on six months' public notice, $67,000,000 worth of securities remain unexchanged in this district.

Although the conversion privilege has not been withdrawn by the Secretary of the Treasury as yet, and six months' public notice of such withdrawal will be given before the privilege is terminated, to secure the benefit of 4 1-4 per cent from Nov. 15, 1920, holders of 4 per cent Second Loan Bonds must present them to any bank for conversion in order that the bank in turn may forward the bonds to reach the Federal Reserve Bank of San Francisco on or before Nov. 14, 1920. Four per cent Second Loan Bonds received by the Federal Reserve Bank of San Francisco Nov. 15, 1920, or on or before May 14, 1921, will be converted, but the increased interest rate of one-quarter of one per cent will not become effective until May 15, 1921.

To secure the benefit of 4 1-4 per cent from Dec. 15, 1920, holders of 4 per cent First Loan Bonds may forward them to reach the Federal Reserve Bank of San Francisco on or before Dec. 14, 1920. Four per cent First Loan Bonds received by the Federal Reserve Bank of San Francisco Dec. 15, 1920, or on or before June 14, 1921, will be converted, but the increased interest rate of one-quarter of one per cent will not become effective until June 15, 1921.

For temporary 4 per cent bonds presented, permanent 4 1-4 per cent bonds will be delivered.

THREE NEW ISSUES.

Three new bond issues are being offered today by the National City Company. The Bell Telephone Company of Pennsylvania is placing on the market an issue of $25,000,000, twenty-five-year first and refunding 7 per cent bonds, due Oct. 1, 1945. The bonds are to be sold at 95 and interest, to yield 7.45 per cent. Of $60,000,000 stock outstanding, 99.9 per cent is owned by the American Telegraph and Telephone Company. The Bell Telephone Company has paid dividends of not less than 6 per cent since 1880. The average net earnings of the company for the past seven years have amounted to $5,056,000. The issue is secured by properties having a book value, including plant and equipment, of $100,000,000. Blair & Co. and Carstens & Earles were among local participants.

PHILADELPHIA ELECTRIC.

Cumulative preferred stock of the Philadelphia Electric Company, issued to bear 8 per cent, is also being offered by the National City Company. The proceeds of this issue will be used to complete plants now under construction on the Delaware River, in Philadelphia, and for necessary additional distribution facilities. For the period ended June, 30, 1920, the net earnings of the company amounted to $6,474,-498, leaving a balance, after payment of interest on the funded debt, and after deduction of dividend requirements, of $2,755,918. During the past five years the company has earned its dividend requirements over five times the amount necessary. The stock is to be sold at $25 per share and accrued dividend.

MISSISSIPPI BONDS.

A smaller issue, consisting of the bonds of the State of Mississippi, maturing serially from 1923 to 1943, is being offered at prices to yield from 5.30 to 5.70, according to the maturities. The bonds are exempt from the Federal income tax, and they are secured by taxes against all assessable property of the State, which is valued at more than $702,-000,000. The total bonded indebtedness of the State amounts to $6,732,-000, including this issue, or less than 1 per cent of the value of the assessable property.

FIRST DIVIDEND.

The Waring Hat Manufacturing Corporation will pay an initial dividend today on its preferred stock for the three months ending September 30. Stockholders of record on the 21st will participate.

AS OTHERS SEE IT.

The establishment of a relatively uniform level in the wages paid to labor throughout the world is an important post-war development with a vital bearing on the future position of the United States in foreign trade, according to the current issue of American Goods and Foreign Markets, the foreign trade review of the Guaranty Trust Company of New York. This changed wage situation, due in large measure to the war, will exert a salutary influence on the movement of American goods, the bulletin says, tending to level world production costs and permitting this country's entrance into a freer competition with goods of foreign manufacture.

UNION OIL.

The official locale of the Union Oil Company, as well as the actual executive offices of the Union Oil Company are now in this city, the board of directors deciding to make the change from Oleum. The dividend meeting of the board will be held October 7, at which time it is expected that there will be an announcement of a stock dividend. The capitalization was doubled several months ago, and that action is thought to indicate such a declaration, although nothing has been given out by company heads.

H. C. OF OIL.

The price of oil has not been affected by the downward trend in commodity prices in general and there is no immediate prospect that it will be. There seems little basis for such a reduction as long as the demand exceeds the supply. There are said to be 6000 producing oil companies in California, and the cost of field operations has increased between 200 and 300 per cent during the past five years.

The State Mining Bureau estimates the total capital invested in the oil industry at about $320,000,-000 upon which dividends of $35,-418,551 were paid last year, or, at the rate of 11 per cent.

The total area of proved oil land is 91,792 acres or about 143 square miles. Upon this land there are 8928 producing wells, slightly more than ten acres per well. About two-thirds of the crude output is said to be refinable.

BOND MEN SMILE.

A visit to several investment bankers yesterday developed a feeling of optimistic cheer which has been partly lacking during some of the lean months. The market is undeniably stronger, and the demand improved. Investors are beginning to realize that the halcyon days are passing, and they are taking good issues in every line, which, of course, broadens the market. Rails, municipals, utilities, equipments and governments, domestic and foreign, are well taken.

The reception recently accorded the French loan, Bethlehem steel, and other big issues is pointed to by bond men as examples of the sound condition, while smaller issues which have been brought out and others which are being prepared will offer attractive possibilities.

The strictly speculative issues are not in such good demand, being more or less affected by the price cutting, but it is a fairly workable rule that a weak stock market, if continuing for any length of time, means a stronger bond market.

COPPER STOCKS MOVING.

There has recently been an improved demand for copper stocks, much of it coming from the small investor. There is a feeling that the red metal will soon come into its own when prices will advance to a point where the producers can supply a growing world market on a profitable basis.

SUCKER BAIT.

For some reason the Verde Valley, in Arizona, where the copper comes from, has been chosen as a likely dreamland by fake oil stock salesmen.

One circular which is being liberally circulated in the Northwest advertises a company which claims to hold 3000 acres in this "proven field, referred to by geologists of high standing, as one of the richest oil deposits in the world, with untold millions soon to be poured into the coffers of the small investor with vision enough to take advantage of the great opportunity."

Flamboyant mention is made of pools of liquid gold, and a rosy picture of suddenly acquired wealth is held out to all who venture. So far as this department is informed there is no oil in the Verde Valley in commercial quantity and no important drilling operations are under way. Arizona has suffered much from over enthusiastic extra dominion boosters with something to sell. It is a land of promise, rich in potential wealth, but it does not produce something for nothing, and The Times ventures a note of warning to the credulous to look before leaping.

LOS ANGELES STOCKS.

The soft side of the market continued to find accentuation in the trading yesterday, and the public appeared to be somewhat uncertain. This condition found reflection throughout the list. Following the action of Ford and other automobile manufacturers in cutting prices, a reduction in steel and perhaps in other raw materials is looked for soon, all of which is

(Continued on Next Page.)

LATEST PRICES ON BUTTER AND EGGS.

LOS ANGELES, Sept. 30.—Butter, creamery extras, Produce Exchange closing price, 69. Eggs, cases included, fresh extras, Produce Exchange closing price, 73; case count, Produce Exchange closing price, 68; pullets, Produce Exchange closing price, 59; pewee pullets, Produce Exchange closing price, 47. Cheese, California flats, 32@34.

SAN FRANCISCO, Sept. 30. Butter, cheese, unchanged. Eggs, fresh extras, 79.

NEW YORK, Sept. 30.—Butter, steady; unchanged. Eggs, irregular; fresh gathered extra firsts, unchanged; firsts, 57@60. Cheese, unsettled; State whole milk flats, current make, white and colored specials, 28½@29½; State whole milk twins, current make specials, 28¼@28½.

CHICAGO, Sept. 30.—Butter, higher; creamery, 44@58. Eggs, unchanged; receipts, 7040 cases.

BOND & GOODWIN

Municipal and Corporation

BONDS

Commercial Paper
Bank Acceptances

Members of
New York Stock Exchange
Boston Stock Exchange
San Francisco Stock and Bond Exchange

Title Insurance Building
Los Angeles, Cal.

New York Chicago San Francisco Atlanta Seattle
Boston Philadelphia Pittsburg Minneapolis Portland

FINANCIAL.

OFFICE OF THE TIMES.
Los Angeles, Oct. 1, 1920.

Bank clearings yesterday were $9,980,670.88, an increase of $1,442,040.80, as compared with corresponding day in 1919.

	1920	1919	1918
Monday	$10,600,907.37	$7,857,138.01	$8,000,855.22
Tuesday	14,081,226.33	7,209,185.49	5,167,015.61
Wed'day	13,537,712.39	8,196,757.38	5,734,735.21
Thursday	9,980,670.88	8,547,629.99	5,225,217.50

LOCAL STOCK EXCHANGE.

[Following were the closing prices and sales, as posted yesterday at the Stock Exchange, ground floor, I. W. Hellman Building.]

BANK LIST.

	Bid	Asked.
Citizens' National Bank	$275.00	$285.00
Commercial National	200.00	225.00
Farmers' & Merchants' Nat.	290.00	
First National	460.00	473.00
Guaranty Tr. & Sav.	245.00	255.00
Home & Hibernian Bank	199.00	205.00
Merchants' National		200.00
Security Tr. & Sav. Bank	282.00	297.50
Union Bank & Trust Co.	135.00	145.00
U. S. National Bank	160.00	

BOND LIST.
(With Accrued Interest.)

	Bid	Asked.
Associated Oil Co.	96	100
Edison El. Co., 1st s.	95	
Edison El. Co., old issue	79	
Home Telephone Co.	78	80
Home Tel. Co., 1st Refg.	75¼	77
Hustisca Pipe Line	40	
L. A. Electric Co.	90	
L. A. Pac. Ry., 1st Refg.	65	70
L. A. & Pasadena Elec. Ry.	75	
L. A. Railway Co.	71	70
L. A. R. Corp. 5s	98	
Mission Trans. & R. Co.	95	
Pacific Electric Ry. Co.	87¼	90
Pacific L. & P. Co.		85
Pacific L. & P. Gtd.	85½	
Palmer Union 6s	60	
Prod. Transportation Co.	97	
Union Oil Co.	87½	88¼
Union Transportation Co.	95	96½
Whittier House T. & T. Co.	90	

INDUSTRIAL LIST.

	Bid	Asked.
California Delta Farms	$ 42.50	
California Hospital	60.00	
California Packing com.	61.50	
Consolidated Realty Co.	75.00	
Globe Gr. & Mill. pfd.	8	7¼
Globe Gr. & Mill Co.	175.00	192.50
Goodyear T. & R. pfd.	80.00	
Goodyear Textile Mills	87.00	89.00
Hawaiian C. & S. Co.	92.00	
Hutchinson Sugar P. Co.	27.25	28.00
L. A. Athletic Club	8.00	12.00
L. A. Brewing Co.	90.00	
L. A. Investment Co.	88	90
Pacific Mutual Life	300.00	600.00
S. Joaquin L. & P. pfd.	66.50	70.00
S. Joaquin L. & P. com.	6.00	
S. Cal. Edison pfd.	95.00	
S. Cal. Edison com.	84.00	85.25
S. Cal. I. & E. Co.		95.00
Title C. & T. pfd.	250.00	
Title I. & Tr. Co.	210.00	
Union Sugar Co.	39.75	41.00

OIL LIST.

	Bid	Asked.
Amalgamated Oil	$ 65.00	$ 69.00
American Crude Oil	.20	
Associated Oil	91.00	92.00
Brookshire Oil	.50	
Central	1.12½	
Coast Dental Oil	.10	.40
Coso Oil	.24	.30
Fullerton Oil	3.25	3.30
Gen. Pet. pfd.	95.00	
Gen. Pet. com.	133.37½	133.50
Jade Oil Co.	.15	.18
Mascot Oil Co.	2.24	2.25
Midway Northern	.75	.80
Mt. Diablo	1.75	
Nat. Pac. Oil Co.	.12	12½
New Penn. P. Co.	.40	.60
Olinda Land	.30	.33
Palmer Union pfd.	20½	
Premier Oil Co.	.40	.45
Republic Pet. Co.	.28	.30
Rex Ranch Co.	1.05	1.45
Union	178.50	179.00
Union Oil of Delaware	27.12½	27.37½
Victor Oil Co.	.67	.70
Victor Oil Co.	.30	.50
White Star Oil Co.	.02	.08

MINING LIST.

Ostman District—	Bid	Asked.
Arizona Tom Reed	.03½	
Adams Mining	.01	$ .01½
Argo Mines	.05	.20
Big Jim	.03	.03½
Black Range	.01½	
Boundary Cone		.01½
Gold Dust	.12	.25
Gold Ore	.05½	.05¾
Kingman Silver Gold		.01
Lexington Arizona Mining	12½	.35
Lucky Boy	.06½	.07
Nellis Mining	.04	
Ostman United	.02	.03
Sunnyside	.01¼	
Telluride	.27	.28
Tom Reed	1.01	1.03
United American	.27½	.35
United Eastern	2.92½	
Other Districts—		
Rose Gold Mining	.09	.12
Toms Mines	.01¼	.01½
Gold Reef	.02¾	
Recla Mining	4.12½	4.37½
Natomas Co.	6.00	
Ore Amigo	.01	.02
Richmond	.15½	.20
Virginia Louise	.05	.07
Yellow Pine	.65½	1.05

SALES.

Morning session: 1000 American Crude Oil at .21; 5 Goodyear pfd. at 87.50; 10 do., 8 .5, at 87.00; 50 do. at 87.00; 10 Goodyear Textile at 87.00; 40 General Petroleum at 133.00; 20 do. at 132.25; 20 do. at 133.50; $ $100 1st Liberty Loan 3½s, 1917, at 90; 3 $50 do. at 90; 1 $50 1st Liberty Loan Conv. 4s, 1917, at 85½; $100 1st Liberty Loan Conv. 4¼s, 1918, at 85½; 1 $50 do. at 85½; 4 $100 2nd Liberty Loan 4s, 1917, at 85½; 2 $50 do. at 85½; $100 Liberty Loan Conv. 4¼s, 1918, at 85½; 3 $50 do. at 85½; 1 $1000 do. at 85½; 5 $100 2nd Liberty Loan 4¼s 1918, at 85½; 1 $50 do. at 85½; 20 $100 do. at 85½; 1 $500 do. at 85½; 23 $100 4th Liberty Loan 4¼s at 85½; 4 $50 do. at 85½; 4 $500 do. at 85½; 5 $1000 do., cash, at 85½; 1 $100 Victory Bonds at 95½; 2 $50 do. at 95¾; 4 $100 do. at 95¾; 100 Mascot Oil at 2.26; 100 Tom Reed at 98; 100 do. at 97; 100 Telluride Mining at 28; 200 United Eastern at 2.92½, 10 Union at 178.75; 10 do. at 179.00; 10 do. at 179.25; 20 Union Oil of Delaware, 30, at 26.50; 50 do. at 27.00; 50 do. at 27.25; 2000 United Oil at .66; 1000 do. at .67; 2000 do. at .65.

Informal: 1 $1000 2nd Liberty Loan Conv. 4¼s, 1918, at 85½; 5 $100 do. at 85½; 1 $500 4th Liberty Loan 4¼s at 87½; $1000 Victory 4½s at 95¾; 10 $100 do. at 95¾; 1 $50 do. at 95¾; 500 National Pacific Oil at .12; 200 Mascot Oil of Delaware at .27.00; 100 Tom Reed at 97.50.

Afternoon session: 80 General Petroleum at 132.50; 25 Goodyear pfd. at 87.00; 2000 Gold Ore Mining at .05¾; 700 A. Hinman at .85; 500 do. at .90; 1 $100 1st Liberty Loan Conv. 4¼s, 1918, at 85½; 3 $1000 3rd Liberty Loan 4¼s, 1918, at 85½; 4 $1000 Victory bonds at 95¾; 1 $1000 do. at 95¾; 100 Mascot Oil at 2.29; 100 do. at 2.30; 100 Diablo at 1.75; 2000 Kelly Mining at .04; 500 Tom Reed at 1.00; 100 do. at 1.01; 10 Union Oil at 178.50; 100 Union Oil of Delaware at 27.25; 200 Virginia Louise at .09½.

Informal: 100 General Petroleum at 133.75; 100 do. at 132.50.

SILVER QUOTATIONS.

[BY A. P. NIGHT WIRE.]

NEW YORK, Sept. 30.—Bar silver, domestic, unchanged; foreign, 92; Mexican dollars unchanged.

LONDON, Sept. 30.—Bar silver, 39½d per ounce. Money unchanged.

WE OFFER SUBJECT:

Eight Prime Bonds

Wide Market—Diversified—High Yield

	Price	Approximate Yield
Armour & Company 10 Year Convertible 7s	Mkt.	7.60%
Arivaca Land & Cattle Co. 10 Year Sinking Fund First Mortgage 8% Bonds	100	8.00%
Bethlehem Steel Company 7% Marine Trust Certificates	Mkt.	7¾%
Kingdom of Norway 8% External Sinking Fund Bonds due 1940	Mkt.	8.00%
Glenn Colusa County, California Irrigation District Warrants due 1921	100	7.00%
Solano County, California Road Improvement District No. 2. 6% Tax Exempt Bonds due serially	Various	6.50%
San Joaquin Light & Power Corp. First and Refunding Series "C" 6s, due 1950	87.50	7.00%
Utah-Idaho Sugar Company First Mortgage Serial 7% Gold Bonds	Various	7.75

Carstens & Earles, Incorporated

Government, Municipal and Corporation Bonds
312 Title Insurance Building
LOS ANGELES

San Francisco Seattle
Portland Spokane

PRODUCE MARKET WEAK UNDER SLOW DEMAND.

FANCY POTATOES ARE FIRM, POORER GRADES DROP 10 CENTS PER HUNDRED.

Heavy arrivals and a weak demand had the effect of causing prices to drop sharply for some of the leading lines of fruits and vegetables during the session on the local produce market yesterday. Rail receipts continued in moderate supply, but country offerings were liberal, the latter being absorbed slowly by the trade. A slightly weaker undertone was in evidence for potatoes. Although fancy stock remained firm at the quotations of the preceding day, the inferior grades were selling at a decline of 10 cents per hundred. Arrivals continued in moderate proportions, however, and until supplies increase, no radical price change is expected.

Local corn dropped 15 cents per log box under heavy supplies from the country, best stock yesterday bringing $1.15 per box, as compared with $1.35 of the preceding day. Figs were also weak and lower, dropping to the extent of 15 cents per box. Arrivals of peaches were very heavy, and the market reflected a dull tone for this commodity, which was down 25 to 40 cents per lug, according to the quality of the offerings. Fancy stock was in slow demand yesterday at $1.50 per lug, as compared with $1.90 of Wednesday's session. Lettuce declined 15 cents per crate, with demand and movement slow at the lower level. Prunes were 1 cent per pound lower, other lines held steady throughout the day, although the movement was very dull.

According to an estimate of the commercial onion crop released yesterday by the Bureau of Crop Estimates, the California acreage this year will be about 6400 acres, as compared with 6570 of 1919. It is expected that the yield this year will amount to about 4092 carloads, as against 4029 of last year.

DAILY MARKET REPORT.

These are the actual prices obtained yesterday by Los Angeles wholesalers from their sales to retailers, peddlers, hotels, restaurants, cafeterias, etc., as compiled by the United States Bureau of Markets. Terms—Cash on the walk:

APPLES—Arrivals past 24 hours, 8 cars California; 1 car Idaho; total of 5 broken and 1 unbroken cars on track at 8 a.m. Supplies heavy, movement slow, market steady. Bushel boxes: Bellefleurs, 4-tier, 1.50@1.75; 4½-tier, 1.35@1.55; Jonathans, fancy, 3.00@3.25. Local, loose, various varieties, 3@9 per lb.

BANANAS—Arrivals past 24 hours, 12 cars. Supplies moderate, market firm. Per lb., mostly 11@12.

BEANS—Supplies liberal, market steady. Kentucky Wonders, mostly 9@10 per lb.

LIMA BEANS—Supplies liberal, market steady. Per lb., 7@9.

BEETS—Supplies moderate. Per dozen bunches, 40@50.

CABBAGE—Supplies moderate, market steady, movement moderate, wide range in quality. Best, 2 per lb.; per field crate, mostly 2.50@3.00.

CANTALOUPES—Supplies moderate, market steady. Local Tiptop and Paul Rose, pink meats, standard crates, best, 2.00@2.25.

CARROTS—Supplies moderate. Per dozen bunches, 40@45; per sack, 1.25@1.50.

CELERY—Supplies liberal. Per dozen bunches, 80@1.00; per crate, 3.00@5.75.

CORN—Supplies moderate, market steady. Local, best, 80@1.10.

CUCUMBERS—Supplies moderate, market steady. Local, best, 70@85 per lug.

EGGPLANT—Supplies moderate, market steady. Best, 4@5 per lb.

FIGS—Supplies liberal. Per box, 75@1.10, according to quality.

GARLIC—Supplies liberal, market steady, wide range in quality and condition. Local, best, mostly 12@18 per lb.

GRAPEFRUIT—Supplies moderate. California, per box, market pack, 3.00@3.25; special packed brands, 3.75@4.00.

GRAPES—Arrivals past 24 hours, 4 cars California. Total of 3 unbroken and 1 broken cars on track at 8 a.m. Supplies liberal, market dull. Muscats and Malagas mostly 5 per lb.; Cornichons and Tokays, 8@9 per lb.

LEMONS—Supplies heavy, market dull; wide range in prices. Local stock, packed, box, 2.75@3.50; loose, 1.00@1.50; per lug, mostly 50@75.

LETTUCE—Supplies liberal, market steady. Local field crates, best, 1.00@1.10.

ONIONS—Arrivals past 24 hours, 6 cars California. Total of 15 unbroken and 2 broken cars on track at 8 a.m. Supplies heavy, market dull. Stocktons: Whites, 2.25@2.85; Browns, mostly 1.50@1.75 per 100 lbs., sacked.

ORANGES—Supplies liberal, market steady. Valencias, packed special brands, 126's, 150's and 176's, 7.00@7.75. Local packed, second grade, mostly 4.00; packing house culls, 75@1.50.

PEACHES—Arrivals past 24 hours, 1 car California. Supplies heavy, market weak. Local mostly 1.25@1.50 per lug, according to quality.

PEARS—Arrivals past 24 hours, 1 car California. Supplies moderate, Bartletts, local, mostly 60¢ per lb.; northern, mostly 2@10 per lb.

PEPPERS—Supplies heavy, market steady. Bells and Chilis, mostly 3@5 per lb.

PRUNES—No carlot arrivals. Supplies liberal. Per lb., 6@7.

POTATOES—Arrivals past 24 hours, 20 cars California. Total of 31 unbroken and 10 broken cars on track at 8 a.m.; 4 cars diverted. Supplies liberal, market steady. Local Early and White Rose, fancy, No. 1's, mostly 1.00@1.25 per bag; 100 lbs., sacked. No. 1's, 2.25@2.50; poorer, low as 2.00. Burbanks, best, 3.00@3.25, sacked; poorer, low as 2.50.

SWEET POTATOES—Supplies liberal, market steady. Mostly 1.25@1.40 per lug.

SQUASH—Supplies moderate. Local, market firm. Summer squash, mostly 75@1.10; Hubbard squash, 2½@3 per lb.

TOMATOES—Supplies liberal, market steady. Local best, mostly 50@75 per lug.

TURNIPS—Supplies moderate. Per dozen bunches, 35@50.

WATERMELONS—Supplies liberal, market steady, per lb., 1@1½, according to size and variety.

POULTRY PRICES TO PRODUCERS.

Hens, 3 lbs. and under, per lb.	$ .29
Hens, 3 lbs. and up each, per lb.	.29
Hens, 3½ lbs. and up each, per lb.	.32
Hens, colored, 4 lbs. and up each, per lb.	.35
Broilers, 1 to 1¼ lbs. each, per lb.	.35
Broilers, 1¼ lbs. and up each, per lb.	.42
Fryers, 2½ to 3 lbs. each, per lb.	.36
Roasters, not toms, over 3 lbs. and up, per lb.	.38
Stags, per lb.	.18
Old cocks, per lb.	.18
Ducklings, Pekings, 3½ lbs. and up, per lb.	.25
Ducklings, other than Pekings, 3½ lbs. and up, per lb.	.23
Old ducks, 3½ lbs. and up each, per lb.	.23
Geese, per lb.	.23
Young tom turkeys, 13 lbs. and up each, per lb.	.44
Young tom turkeys, dressed, 12 lbs. up, per lb.	.50
Hen turkeys, 9 lbs. and up each, per lb.	.50
Hen turkeys, dressed, 7 lbs. and up each, per lb.	.46
Old tom turkeys, per lb.	.40
Old tom turkeys, dressed, per lb.	.41
Squabs, 9 to the per doz. and under, per lb.	.47
Squabs, over 9 lbs. and up per doz., lb.	.47
Belgian hare, 2 to 3½ lbs. each, per lb.	.19
Belgian hare, 3½ to 5 lbs.	.17
Belgian hare, old	.09

PRODUCE RECEIPTS IN SAN FRANCISCO.

[BY A. P. NIGHT WIRE.]

SAN FRANCISCO, Sept. 30.—Receipts: Flour, 1594 quarters; wheat, 1000 centals; barley, 4534 centals; beans, 2213 sacks; corn, 2650 centals; rye, 130 centals; potatoes, 4253 sacks; onions, 18,025 sacks; hides, 70 rolls; live stock, 295 head; oranges, 1000 boxes.

Barley bay, 1.70@2.00.

Cantaloupes, 1.50@2.00; apples, Bellflowers, 1.50@1.60.

Potatoes, street prices, river whites, 2.00@2.65; lima beans, 12@12½; tomatoes, 50@75; onions, 1.50@2.00.

Number 7 in a Series of Articles in the Interests of Hydro-Electric Development in California.

A good example of a typical California hydro-electric company is found in the Pacific Gas & Electric Company, which serves San Francisco Bay region and vicinity.

Rapidly growing and consistently prosperous.

The Pacific System is the third largest operating gas and electric company in America. It does about 48% of the gas and electric business of the State, and numbers over a half million consumers.

The Company owns and operates 19 hydro-electric plants, which have an output of 210,924 horse power. The entire system is so interconnected as to insure continuity of service.

Recently-acquired water rights along the Pitt River are capable of developing 265,000 horse power.

There is a very great demand for power in the territory of the Company, and it is important that the development work along the Pitt be prosecuted at once. The entire project is planned and this year will see the installation of two units of 16,000 horse power each.

An impregnable business position.

The Company's physical properties are in excellent condition and the Company's business position is stronger than ever before. Slack rainfall this year has made the demand for power unusually burdensome and the necessity for further developments imperative.

The Company is prosperous. Investors in the Company have confidence in their investment because they know their money is safe and their income is certain.

Blyth, Witter & Co.

Trust & Savings Bldg.
LOS ANGELES

San Francisco New York Seattle
Hollywood Pasadena
San Diego

United States Government

Liberty Loan Bonds and Victory Notes

Are exceptionally attractive investments at present prices.

Issues—	Maturity	Approximate Prices	Approximate Yield to Maturity	Optional Date	Approximate Yield to Opt. Date
1ST LIBERTY LOAN 3½s	June 15, 1947	$91.10	4.05%	June 15, 1932	4.10%
1ST LIBERTY LOAN CONV. 4s	June 15, 1947	87.70	4.82%	June 15, 1932	5.42%
1ST LIBERTY LOAN CONV. 4¼s	June 15, 1947	88.50	5.04%	June 15, 1932	5.59%
2ND LIBERTY LOAN 4s	Nov. 15, 1942	87.10	4.96%	Nov. 15, 1927	6.30%
2ND LIBERTY LOAN 4¼s	Nov. 15, 1942	87.30	5.23%	Nov. 15, 1927	6.65%
3RD LIBERTY LOAN 4¼s	Sept. 15, 1928	88.80	6.00%		
4TH LIBERTY LOAN 4¼s	Oct. 15, 1938	87.10	5.38%	Oct. 15, 1933	5.80%
5TH VICTORY LOAN 3¾s	May 20, 1923	95.70	5.48%	June 15, 1922	6.30%
5TH VICTORY LOAN 4¾s	May 20, 1923	95.78	6.49%	June 15, 1922	7.40%

Orders executed on New York and Los Angeles Exchanges.

Ask for one of our pamphlets on tax exemption of Liberty Bonds.

BLANKENHORN-HUNTER-DULIN COMPANY

MUNICIPAL, DISTRICT AND CORPORATION BONDS

I. N. Van Nuys Bldg.
San Francisco Los Angeles Pasadena

October Investment Suggestions

MUNICIPALS

		Maturities	Price	Yield
$13,000	San Luis Obispo Highway 5s	1924-1931		5.25
7,000	City of Los Angeles Water Works 4½s	1922-1923		5.75
1,000	Lindsay High School District 6s	1945		5.75
5,000	Monterey School District 6s	1921		5.75
5,000	Sierra Madre City School District 6s	1921-1925		5.75

CORPORATION

4,000	American Sumatra Tobacco Co. 7½s	1925	98.00	8.00
15,000	American Tel. & Tel. 6s	1922	Mkt.	8.65
10,000	Armour & Co. 10-year Convertible 7s	1930	Mkt.	7.50
7,000	Consumers Power Co. 7s	1935	91.25	8.00
6,000	El Paso Electric Co. 7s	1925	96.00	8.00
10,000	New York Central R.R. Co. 7s	1930	Mkt.	6.95
4,000	Ohio Cities Gas Co. 7s	1922-1923		8.00
8,000	Pacific Gas & Electric Co. Gen. & Ref. 5s	1942	Mkt.	7.00
10,000	San Joaquin Light & Power Corpn. 6s	1950	Mkt.	7.00
5,000	So. Calif. Edison Co. Gen. & Ref. 6s	1944	Mkt.	7.00
5,000	Co. Calif. Edison Co. Debentures	1926	96.75	7.75
2,000	So. Calif. Edison Co. Debentures	1927	96.50	7.75
8,000	Utah-Idaho Sugar Co. 7s	1922-1930		7.75

FOREIGN

5,000	Province of Alberta 6s	1928	91.10	7.50
2,000	Province of Manitoba 6s	1925	92.85	7.75
3,000	Province of Manitoba 5s	1922	96.17	7.75
4,000	Province of Ontario 5½s	1929	88.50	7.75

Be buy and sell all issues of United States Govt. Bonds

BOND DEPARTMENT

CITIZENS NATIONAL BANK

OF LOS ANGELES, CAL.

N. W. COR. FIFTH & SPRING STS. RESOURCES OVER $30,000,000. TELEPHONE 10498.

WRITE OR CALL FOR INFORMATION CONCERNING

LINCOLN MOTOR CLASS "A" SHARES
S. S. KRESGE CO. CONV. 7's, 1922-26
WARING HAT MFG. CORP. 8% PREF.
ARMOUR & CO. CONV. 7's, 1930
SPICER MFG. CORP. 8% PREF.
SUPERIOR STEEL CORP. PREF. & COM.

MERRILL, LYNCH & COMPANY

MEMBERS NEW YORK, CHICAGO, DETROIT STOCK EXCHANGES
INVESTMENT SECURITIES
210 VAN NUYS BUILDING PHONE 63270

TAX REPORTS

KLINK, BEAN & COMPANY
Public Accountants
LOS ANGELES SAN FRANCISCO

planned and this year will
stallation of two units of
orse power each.

agnable business

ompany's physical proper-
is excellent condition and
pany's business position is
than ever before. Slack
his year has made the de-
power unusually burden-
d the necessity for further
ents imperative.

ompany is prosperous. In-
the Company have confi-
their investment because
w their money is
their income

Trust & Savings Bldg.
LOS ANGELES

New York Seattle
Pasadena

Through Wires to
Chicago and New York
Without Relay

vernment

y Notes

Approximate Yield to Opt. Date
4.40%
5.45%
5.50%
6.30%
6.65%
5.80%
6.20%
7.40%

l Liberty Bonds.

LIN COMPANY

ON BONDS

Pasadena

uggestions

Subscription Price	Yield
1924-1931	5.25
1922-1923	5.75
1945	5.75
1921	5.75
1921-1925	5.75
1925	98.00 8.00
1922	Mkt. 8.65
1930	Mkt. 7.50
1935	91.25 8.00
1925	96.00 8.00
1930	Mkt. 6.95
1922-1923	8.00
1942	Mkt. 7.00
1950	Mkt. 7.00
1944	Mkt. 7.00
1926	96.75 7.75
1927	96.50 7.75
1922-1930	7.75
1928	91.10 7.50
1925	92.85 7.75
1922	96.17 7.75
1929	88.50 7.75

Govt. Bonds

BANK

TELEPHONE 10499.

We have orders to buy
So. Cal. Tel. 5s

EDWIN KENNEDY & CO

Guaranty TRUST AND SAVINGS Bank

BONDS Phone 10312

SPRING and SEVENTH

Speculation Without Risk
vestment secured by U. S. Gov't Bonds
ested in trust for you with Los Angeles
ank.

Monterey Oil Lands Syndicate
0 I. W. Hellman Bldg., Los Angeles, Cal.

OIL LETTER F. E.

Watching the Oil situation is now ready for distribution.

Every investor interested in, or holding Oil stocks should read this weekly review. Explains the opportunities existing in high-grade Oil stocks at the present time.

Copy upon request.

RAYMOND & CO.
Investment Securities
19 South Marengo Ave.
Pasadena, Cal.
Phone Colorado 2500-2501.

PIONEER HOUSE
E. F. HUTTON & CO.
MEMBERS
New York Stock Exchange
New York Cotton Exchange
Chicago Board of Trade
119 W. Fourth Street
Home Phone 10256
Sunset Main 8170
Hotel Alexandria
Home Phone F2610
Sunset Main 8000
Pasadena—
Hotel Maryland
Tel. Fair Oaks 40

Through Wires to
Chicago and New York
Without Relay

GO AND GET IT

Let us urge the habit of saving while rich yields are encouraging. It will help you over the times when interest rates are down.

Buy Now:

Gen. Tel. & Tel. 6% Notes Oct. 1, 1920, at market. Approx. yield 7%%.
Cole Motor Corp. Oil Corp. Notes May 15, 1921, at market. Approx. yield 10%.
Calumet Copper Co. 7% Sec. Notes Oct. 1, 1920, at market. Approx. yield 8.
Globe Cotton Oil Mills 8% Pfd.
Globe Cotton Oil Mills Common
(To be put on a 10% basis)
Also $200 for 2 shares Preferred and 1 share Common, yield 5 1-2%.
Call and consult us.

Aronson and Company
Herman W. Hellman Bldg.,
Los Angeles, Cal.

ERICAN SECURITIES CO.

WILL BUY

Ex Vista	Offer
Gold Syndicate	Offer
Gold United	Offer
Mid Oil of Texas	Offer
Mid Consolidated	42c
Mid Petroleum	32c

FOR SALE

Home Hampton-Dumas	$2c
Home Mutella No. 1	$1.10
Home Invader Oil of Texas	39½c
Home Trojan Oil	8c
Home Invader Oil of Okla.	$1.77½
Home Texas United	43½c
Home Richfield United	47½c
Home Holdings	Bid
Home Oil Co.	Bid
Home Richfield-Yorba	72c
Home Allied Petroleum	Bid

202 STORY BLDG.
Telephones: 10256; Pico 2204.

Negotiable Receipts Issued
Lowest Insurance Rates
7 Terminal St. Pico 75.

KAIBAB SMELTING

COMMON
Price $12.50 Per Share
Carries "rights" to exchange
10 for 1 into stock of new
KAIBAB CONS. SMELTING CO.
(WHEN ISSUED.)

CIRCULAR ON REQUEST.
UNLISTED DEPT.

Garner & Company
Pico 96; Pico 98.

MUNGER OIL COMPANY

Texas Oil Leases and Stocks
TITLE INSURANCE BLDG.
Los Angeles, Cal.

Home Service Company
Stock Paying 8%
Never Missed a Dividend
R. B. MORRIS
Central Bldg. Broadway 6120

ERMAN CITY BONDS

We offer, subject:

	$50.00	HAMBURG	$21.00
	$21.00	BREMEN	$23.00
	$21.00 per 1000 Marks		

VIENNA 4%, $7.50.
Send in your orders with check.
RIGALI & VESELICH
Security Trust and Savings Bldg.
Pico 189.

Guaranty TRUST AND SAVINGS Bank

BONDS Phone 10312

SPRING and SEVENTH

H. N. WILLARD & CO.

Ground Floor, 623 S. Spring. 14515.

WILL SELL.

100 to 900 Montebello No. 1	$1.05
500 Globe Petroleum	32c
5 Yellow Taxi Cab	$10.00
75 to 115 Allied Petroleum	32c
1000 Invader of Texas	39½c
1 to 5 Texas Holdings	$150.00
100 to 500 Texral Oil	42c
125 Richfield-Yorba	72c
100 Harrington-Dumas	32c
150 Beatty Oil	30c
100 Invader Oil of Oklahoma	$1.75
150 Jerome Superior	$25.00
100 Redondo Oil	58c
500 Placentia-Richfield Central	60c
500 Adams Drilling	60c
100 Montebello Crude	60c
500 Diamond Louisiana	12½c
1000 Trojan Oil	8c
2000 Hamburg 4½% Bond	$21.00
500 Commonwealth Home Builders	2c
50 to 1000 Richfield Consolidated	71c
50 to 500 Richfield United	47½c
1 to 5 Texas Star Royalty	$45.00

WE WILL BUY

Richfield Union at 63c; Texral at 42c; Rex at 15½c; Richfield United at 48c; Republic Petroleum at 23½c; Frank at 20c; Texas Holdings at $130; La Merced at 72c; Hoffers at 7c; Richfield Consol. at 70c; German Marks and Bonds.

WE BUY LIBERTY BONDS AND W. S. S.

ESTABLISHED 1909

Do You Worry?

Those who fear the future will find it greatly to their advantage to visit our offices. A little heart to heart talk about investments will help you.

McConnell-Woolley & Co.
62312. 400 I. W. Hellman Bldg.

ANDREWS & CO.

INVESTMENT SECURITIES
BRANCHES THROUGHOUT U. S.
Headquarters
New York—Chicago—Los Angeles
314 Green Bldg.
Sixth and Spring Sts.

12% On Your Money

By becoming interested with one of the leading financial companies in Los Angeles.

Dividends paid Oct., Jan., April and July.

Four leading banks as references.

Call, phone or write for full information.

Watson & Company
Investment Securities
229-231 Van Nuys Bldg.
Phone 13004 Los Angeles

Yellow Taxi Cab

Reports indicate that this company will be one of the big industrial successes of Los Angeles and we predict a sharp advance in the price of shares. We have a limited amount of this stock for sale at market price and we recommend that you place your order with us early today.

McConnell-Woolley & Co.
62312. 400 I. W. Hellman Bldg.

INVADER OF TEXAS

BOUGHT and SOLD
PROMPT DELIVERY
We Buy and Sell
Richfield Consolidated
Richfield United
Richfield Union
Richfield Yorba
Harrington Dumas
J. C. BURCH & COMPANY
619 South Spring Street
Ground Floor. Phone Bdwy. 2812.

12% On Your Money

By becoming interested with one of the leading financial companies in Los Angeles.

Dividends paid Oct., Jan., April and July.

Four leading banks as references.

Call, phone or write for full information.

Watson & Company
Investment Securities
229-231 Van Nuys Bldg.
Phone 13004 Los Angeles

THE NATIONAL CITY COMPANY
NEW YORK

A National Investment Service

Through our nation-wide organization with its world-wide affiliations we search constantly for attractive investment opportunities.

You can benefit from this effort.

Our book, "Men and Bonds," which tells the story of our service, will be sent on request for LT-931.

The National City Company

Correspondent offices in over fifty cities.

Los Angeles, 507 S. Spring St.
Pasadena, Citizens Savings Bank Bldg.
San Diego, 402 Union Bldg.

WANTED—$5000

An exceptional investment opportunity is offered the man who has capital for investment along with services and can qualify from an executive standpoint.

This is a high-class meritorious proposition and will bear closest investigation and the person availing himself of the present opportunity can participate equally with the organizers.

If you are in a position to take advantage of this opportune offer and will allow us the privilege of showing you the stability and attractive features of this proposition, kindly address

YY, Box 326, TIMES BRANCH OFFICE.

NEW YORK STOCK EXCHANGE

[BY A. P. NIGHT WIRE.]

NEW YORK, Sept. 30.—In its essential characteristics, today's stock market traversed the ground made familiar by contrary movements of the last fortnight. Industrials extended their losses, while rails and utilities were relatively strong.

Further downward price revision and curtailment of operations were noted in several of the important lines of trade, especially the automobile industry, and advices from steel centers strengthened the impression of impending price concessions by independent manufacturers.

The only noteworthy stock market feature was an early drive against the shorts in Crucible steel, which carried that stock up 3 1-4 points, to 135, but the net gain was only 1 3-4 points.

Rails made their highest quotations in the last hour on a brisk inquiry for seasoned issues of the Pacific and Granger divisions at net advances of 1 to about 2 points, while secondary rails also hardened materially, and specialties sustained additional losses. Sales were 925,000 shares.

Call money closed at 8, the maximum rate of the past few weeks. Foreign exchange, especially London and Paris rates, continued to react.

Convertible railway bonds were active and strong, Liberties irregular, and foreign issues featureless. Sales, par value, aggregated $19,000,000. Old United States bonds were unchanged on call.

STOCK QUOTATIONS IN NEW YORK CITY.

[Furnished by Logan & Bryan, Members New York and Boston Stock Exchanges, Van Nuys Bldg., Los Angeles.]

NEW YORK, Sept. 30.—Following are the closing prices, sales, and high and low quotations today:

Sales.	Stocks—	High.	Low.	Closing bid.
200	Adams Express	38	37	37
300	Alax Tire	42	41	41
1,000	Alaska	1⅛	1⅛	1⅛
1,100	Alaska Juneau	2	1⅛	1⅛
100	Atlantic Coast Line	93¼	92	93
600	Atlantic Gulf & W. I.	143	141	141
2,100	Allis' Chal.	38¼	38	37⅞
300	Am. Agr. Chem.	83¼	82⅜	80
800	Am. Beet Sugar	75	73¾	73¼
1,900	Am. Car & Fdy. Co.	135	131⅜	132
1,000	Am. Can Co.	32½	31	31
200	Am. Can Co. pfd.	97¼	97¼	97
100	Am. Cotton Oil	23	22¾	22¾
700	Am. Drug Syndicate	9¼	9¼	9¼
100	Am. Hide & L.	10½	10½	10½
1,700	Am. Hide & L. pfd.	60½	59	59
100	Am. Ice Sec. pfd.	59	59	59
7,400	Am. Int. Corp.	72	71¼	71¼
1,100	Am. Linseed	65¼	65¼	65½
1,700	Am. Locomotive	94	93¼	93½
1,400	Am. Smelting	48¾	47¾	47¾
1,600	Am. Steel Fdy.	38¼	37¾	38
1,000	Am. Sugar	107¾	105	105½
900	Am. Sumatra Tob.	101	100	100
200	Am. Steel & Wire	97¾	97¾	97¾
2,500	Am. Tel. & Tel. Co.	97¾	97¼	97¼
1,000	Am. Tobacco Co.	182	178½	178½
1,000	Am. Tob. Co. pfd. B.	120	120	120
800	W. Pfd.	82	81½	81
1,500	Am. Woolen	72	70¾	71
100	Am. Zinc & Lead	24¼	24	24
100	Dry Goods	24	24	24
100	Anaconda	51¾	51¾	51¾
7,700	Atchison	87¾	86¾	86¾
400	A. T. & Santa Fe	85	85	85
400	A. T. & Santa Fe pfd.	79	79	79
28,600	Baldwin Loco.	108½	107⅜	107⅜
6,600	Balt. & Ohio	46½	45¾	45¾
100	Balt. & Ohio pfd.	53¾	53¾	53¾
700	Bethlehem Motors	4	4	4
7,400	Bethlehem Steel "B"	70½	69	69
300	Booth Fisheries	7	6¾	6¾
100	Booth Magnolia	72	72	72
3,900	Brooklyn	131	130¾	130
200	Butte & Sup. Cop.	19¾	19	19
200	Butte Cop. & Elec.	7	7	7
2,100	Cal. Packers	113¾	113¼	113¼
200	Caddo Oil	14¾	14¾	14¾
11,500	Canadian Pacific	122	119½	122
4,000	Central Leather	44⅞	43¾	43¾
100	Central South. pfd.	47	47	47
300	Cerro de Pasco	39¾	38	38½
2,200	Chandler Motors	67	65¾	65¾
300	Chile Copper	17¾	16¾	16¾
100	Chicago Pneu. Tool	76¾	76½	76½
900	Chino Copper	24¾	24	24¼
100	Colo. Fuel & Iron	34½	34	34
3,400	C. & O. W.	13¾	13¾	13¾
1,200	C. G. W. pfd.	7	6¾	6¾
1,800	C. M. & N. W.	77½	76¾	76¾
12,900	C. M. & St. P.	40¾	39¾	39¾
6,000	C. M. & St. P. pfd.	62	60¾	61¼
400	Cons. Cals.	32½	32	32¼
200	Cons. Southern	33¾	33	33
1,000	Columbia Gas	57¾	57¼	57¼
2,400	Columbia Grapb.	21	18¾	18¾
300	Cons. Int. Callahan	6¼	6	6
1,000	Corn Prod.	84¾	83	83
300	Cons. Cigars	74	73¾	74
200	Cont. Candy	73¾	73¼	73¼
200	Cont. Can. com.	78¾	78¾	78¾
4,700	Corn Products	83¼	83¼	83¼
800	Cosden Oil	10¼	9¾	10
10,300	Cru-Steel Steel com.	135	128¾	128
2,100	Cuba Cane Sugar	37	35	35
200	Cuba Cane Sugar pfd.			97
1,300	Cuba Cane Sugar	40¼	38¾	39¾
100	Cuban Am. Sug. pfd.	76	76	76
100	Del. & Hudson	104¼	104¼	104¼
800	Dome Mines	11¾	10¾	11¼
200	D. L. & W.	94	94	94
1,200	D. & R. G.	24¾	23¾	24
1,900	D. & R. G. pfd.	51	50¾	50¾
500	Endicott Johnson	63	61¾	61¾
9,200	Erie	20¼	19¾	20
1,000	Erie 1st pfd.	31¾	30¾	30¾
2,200	Erie 2nd pfd.	21¾	21¼	21¼
100	Famous Players pfd.			100
200	Fisher Bodies	105	105	100
1,400	Fisk Tire & Rubber	21¼	20¾	21
1,700	Freeport, Texas	22¾	22	7¾
100	Gen. Asphalt	7¾	7¾	7¾
300	General Electric	141¾	141¼	141
44,100	General Motors com.	18¾	16¾	16¾
100	Gen. Motors pfd.			74½
1,800	Goodrich Rubber Co.	48¾	48¼	48¼
8,100	Gt. Northern pfd.	82¾	80¾	81
600	Great Cannon	27¾	27¼	26¾
800	Gt. No. Ore Ctfs.	33¾	33¼	33¼
200	Guantanamo Sugar	17	17	17
1,400	Hupp Motors	14¾	13¾	13¾
700	Haskell Barker	66	65¾	65¾
1,600	Houston Oil	108¼	105¾	105¾
1,400	Illinois Central	91	90	90
100	Inan. Copper Co.	45¾	44¾	44¾
1,200	Ind. Alcohol	118¾	117¾	113¾
200	Int. Harvester com.	113	112	112
2,300	Int. Nickel	17¾	17¼	17¼
300	Int. Motors	73¾	72¾	73¼
2,800	Int. Paper	73¾	72¾	73¼
5,100	Int. Mer. Cons. Co.	4¾	4¼	4¼
4,800	Inter. Mer. Cons. pfd.	13¾	13¼	13¼
1,100	Int. Marine com.	20¾	19¾	19¾
1,800	Int. Marine pfd.	72¾	71¾	71¾
100	Iron Products	41¼	41¼	41
100	Island Oil	6¼	6	6
5,200	Invincible Oil	35	33½	33½
200	Jewell Tea	8¾	8¾	8¾
2,700	Kan. City Southern	24¼	24	24
200	Kan. City Southern pfd.			48
4,500	Kenn Copper	23¾	22¾	22¾
300	Kelly Springfield com.	13¾	13¾	13¾
1,200	Keystone Tire Co.	13¾	13¼	13
1,500	Lackawanna Steel	67¼	61	61
300	L. & N.	103	102½	102½
200	Lee Rubber Tire	30	30	30
800	Lee Tires	19¼	19	19¼
1,400	Lehigh Valley	53¾	53	53¼
100	Liggett & Myers	138	138¼	138
700	Lorillard Tob. Co.	141¾	140	140
200	Loews, Inc.	21	20½	20½
1,100	Maxwell Motors	4	3¾	3¾
700	Maxwell M. 1st pfd.	11	9¾	9¾
200	Maxwell M. 2nd pfd.			7
300	May Dept. Stores com.	72	70	70
23,600	Mexican Pet. Co.	187¼	183½	184¾
500	Miami Copper Co.	19	18	18
11,500	Middle States Oil	14¾	14	14
3,100	Midvale Steel	38	37¼	37¼
2,700	Minn. & St. L.	19	18¾	18¾
100	M. St. P. & S.S.M.	76½	75¾	75¾
1,100	Mo., Kan. & Texas	6¾	6¼	6¼
100	Mont. Power com.	60½	60½	60¼
1,800	Montana Pacific	29¾	28¾	29¾
4,800	Missouri Pacific pfd.	52¾	52	52¼
800	Mullin's Bodies	30	28	28
2,700	Nat. Aniline & Chem.	80	79	79¼
200	Nat. Aniline & C. pfd.	89¼	89	89¼
200	National Conduit & Co.			74
200	National Lead	75¾	75¾	74
200	National Enamel	87	87	86
300	Nevada Con.	11¾	11¾	11¾
100	N. Y. Air Brake	94	93	93
9,300	N. Y. Central	78¾	77¼	78¼
800	Nova Scotia Steel	40	38	38
9,900	N. Y., N. H. & H.	36¾	35¼	34¼
600	N. Y. Ont. & W.	24	23¾	23¾
8,000	Norfolk & Western	100	98¾	98¾
1,200	North American	50	54	55¼
8,800	Northern Pacific	85¾	84¼	84¼
400	Orpheum Circuit	25	24¾	24¾
1,000	Ot. Tail Motors	40	40	40
2,500	Oklahoma Prod.	4¼	4	4
700	Ont. Silver	5¼	5¼	5¼
1,200	Pan American	21	20¾	20¾
300	Pacific Mail	28	28	28
600	Pacific Gas & Elec.	47	46	46
21,500	Pan American "A"	60¼	57	57¾
1,400	Pan American "B"	57	56	56
1,200	Penn. R. R. Co.	42¾	42¼	42¼
4,600	People's Gas	59¾	59¼	59¼
8,100	Pere Marquette com.	29¾	28¾	28¾
3,900	Philadelphia Co.	40¾	39¾	39¾
4,600	Pierce Arrow com.	34¾	33	33¾
1,100	Pierce Oil com.	13¾	12¾	12¾
2,500	Pitt's Coal	70	70	69¾
100	Pitt's Coal pfd.	85½	85½	85¼
6,900	Pitt's & W. Va. com.	38¾	37¾	37¾
700	Pressed Steel Car	93¼	93	93
100	Pullman			96
2,600	Puerto Allegre Sugar	72	69¼	69
600	Pullman	110¾	110	110
1,800	Punta Oil	24¼	23¾	23¾
800	Ray Cons.	14¾	14¼	14
200	Rx. Steel Spring Co.	93¼	93¼	93¼
13,000	Reading	84	81¾	81¾
200	Reading 1st pfd.	46	45¾	45¾
100	Replogle Steel	78	78	78
6,200	Republic I. & S.	74¾	73	73
1,200	Republic Truck	35	34¾	34¾
15,700	Rock Island	40¾	39¾	39¼
600	Rock Island 7th	52	51	51
200	Rock Island 6th	60¾	60¾	60¾
5,600	Royal Dutch N. Y.	88	84¼	84¾
200	Ruasing com.	49¾	49¾	49¾
500	Savage Arms	24	21¾	21¾
300	Saxon Motors	4	3¾	3¾
1,400	Seaboard Air Line	10¾	10¼	10¼
200	Seaboard Air Line pfd.	19¾	18¾	18¾
700	Sears Roebuck Co.	128¼	125¼	125¾
12,300	Sinclair Oil	31¾	29¾	29¾
100	Skelly Oil	8¾	8¾	8¾
800	Stell T. A.	53	52	52
200	Stromberg Carb. & T.	48¾	48	47½
400	Standard Oil N. J.	635	630	631
300	Stand. Oil N. J. pfd.	105	105	104¾
8,900	St. L. & S. F. com.	32¾	32	32¼
53,300	St. L. & S. W.	28¾	27	27¼
1,100	St. L. & S. W. pfd.	42¾	42	42
22,200	Southern Pacific	91¾	87¾	88¼
17,000	Southern Railway	32¾	31¼	31¾
1,100	Southern Ry. pfd.	69¾	68	68¾
1,200	Stewart Warner	39	36	39
1,500	Stromberg Carb.	63¾	61¾	61¾
19,600	Studebaker com.	56¾	53¼	53¾
200	Superior Steel	50	50	50
100	Texas Copper	9¼	9¼	9¾
23,100	Texas Oil	48	46¾	47¾
5,700	Texas Pacific	29¾	28¼	28¼
1,000	Texas — Pac. C. & O.	36	35	34¾
900	Times Sq. Auto Shop.	20	19¼	19
1,900	Tobacco Prods.	87¼	86	86
1,400	Transcontinental Oil	12¾	11¾	11¾
200	Transue-Williams	43	42	43
1,800	Union Oil of Del.	27¼	26¾	26¾
91,900	Union Pacific	125¾	123¼	124¾
400	Union Pacific pfd.	65¼	65¼	65
2,200	Utah Copper	61	60	60
1,600	Utah Securities	10¾	10	9¾
100	Un. Cigar S. com.			125
4,900	United Fruit Prod.	51¾	48¾	48¾
1,000	United Fruit	107	106¼	106
8,400	United Retail Stores	71	69	70
2,500	United Roads of S. F.	13¾	12	12¾
1,200	Un. Rds. of S. F. pfd.	28¾	27	27¾
100	U. S. Cast Iron P. pfd.	41	41	40¾
200	U. S. Realty & Cons.	60	41¾	40¾
6,900	U. S. Rubber	76¾	75¼	75¾
100	U. S. Rubber 1st pfd.	107	107	106
26,000	U. S. Steel Corp.	97	95¾	95¾
100	U. S. Steel Corp. pfd.	106¼	106¾	106¾
100	U. S. Smelting	54¾	54¾	54¾
100	U. S. Smelt. pfd.			47¾
100	Car. Chem. Co.	61¾	61¼	61
4,800	Vanadium Steel	66¾	66¼	66
1,500	Vivadou	14¾	13¾	13¾
4,500	Wabash	12¾	12	12
3,200	Wabash "A"	21¾	21	21¾
200	Wabash pfd.	31¾	31¾	31¾
200	Wabash pfd. "B"	21¾	21¾	21¾
100	Waldorf Astoria	82¾	82¾	82¾
1,000	Westinghouse	47	46	46
4,100	West. Maryland com.	18¾	17	17¾
1,000	West. Maryland pfd.	31	30¾	30¾
200	Western Pac. pfd.	73¾	73¼	73¼
3,800	W. & L. E.	18¾	18¼	18¼
100	W. & L. E. 1st pfd.	47¾	47¾	47¾
1,900	White Motors	44¾	42¾	42
17,300	Willys Overland	11¾	10	10¾
900	Willys Overland pfd.	37	35¾	36
1,700	Wilson Co. com.	49¼	49	46¾
300	Wisconsin Central	49	48	48
600	Woolworth com.	106¾	105¼	106¾
300	Worthington Pump	88¾	88¾	88
400	Allied Chem.	68¾	67¾	67
100	Superior Oil	18½	17¾	17¾
400	Mont. Ward com.	27¾	26¼	25¾

Total sales stocks, 957,400; total sales bonds, $18,478,000.

BOSTON COPPER MARKET

[Furnished by A. H. Crary & Co., 119 West Fourth street, Los Angeles.]

BOSTON, Sept. 30.—Closing quotations:

	Bid.	Asked.
Ahmeek	67	
Adventure	50	57
Bingham	50	54
Allouez	22	23¼
Algoma	20	20¾
Arcadian	2¾	2¾
Do. pfd.	10	
Arcadian	¾	
Ariz. Com.	50	
Ark. Com.	9	9¼
Butte & Sup.	19	19¼
Butte & Ely	2	
Bonston Ely	2½	
Bonston Mex	62¼	62¾
Belmont	1¾	
Bingham	50	
Black Mammoth	2	
Calumet & Ariz.	69	70
Calumet & Hecla	575	580
Centennial	19¾	20
Chief Cons.	1	1¼
Cons. Ariz.	9	9¼
Cons. Mines	2¼	2¾
Copper Range	55	56
Daly West	4½	4¾
Davis Daly	2¾	3
Dominion	19	19¾
Butte	9¼	9¾
Fairbanks	52	55
First Nat.	70	72
Franklin	2¾	2¾
Granby	81	86
Gt. Western	2	2¼
Hancock	4	4¼
Helvetia	3¾	3¾
Indiana	20	21
Inspiration	54	54¼
Do. pfd.	74¾	75
Island Creek	44	44¼
Do. pfd.	84	85
Iron Cap	2	2¼
Isle Royale	26	27
Kerr Lake	7¾	8
Keweenah	¾	1
Lake Cop.	8	8¼
La Salle	2¾	3
Mason Val.	3¾	3¾
Mass. Cop.	34	34¼
Michigan	6¾	6¾
Mohawk	57¼	58
Marlowe	2	
G. Colony	5¾	5¾
Nipissing	8	8¼
N. Butte	14	14¼
Ner. Dong.	10	10
Ner. Com.	7¾	8
N. Lake	25	50
Manhattan	18	20
Ohio	10	20
Old Colony	1¾	2
Old Dom.	23	23¾
Onawa	25	75
Onondaga	20	21
Osceola	55	57
Orphcum	27¾	28
Pond Creek	16¾	17¼
Quincy	46	46¾
Ray Herc.	19	19¾
Seneca	12¾	13
Seven M.	8	12
Shannon	11¾	11¾
Shattuck	9¾	9¾
Stewart	21	22
Mfg. Co.	31	32
St. Mary	37	39
S. Lake	1¾	1¾
Utah	17	18
Sun & B.	3¾	3¾
Sup. Cop.	49	49¼
Sup. & P.	20¾	20¾
S. F. Co.	105	105½
S. W. Miami	8	8
Trinity	3¾	4
Tuolumne	50	60
Utah Apex	1¾	2
Utah Con.	13	13¼
Utah Metals	12	14
U. S. M. & S.		
Com.	55	56
Do. pfd.	43¾	44
Victoria	1¾	2
Winona	25	
Wolverine	53	54
Wyandotte	80	75
Wright-M.	1	1¼
Yukon Gold	2¾	3
Tip Top	10	12
Eureka	34	36

NEW YORK CURB CLOSE.

[Furnished by Logan & Bryan, Members New York and Boston Stock Exchanges, Van Nuys Bldg., Los Angeles.]

NEW YORK, Sept. 30.—Closing quotations:

	Bid.	Ask.
Industrials—		
Aetna Exp.	10	11
Sub. Boat.	12	13
U. S. Ship.	4¾	5
Wright-M.	1	1¼
Preferred	30	32
Am. Agricul.	40	42
City Serv.	200	205
Do. pfd.	69¾	70
Cuban Cane	35	36
Do. pfd.	90	95
Emerald	7	8
Equity Corp.	3	3¼
Do. pfd.	10	12
Gilliland Oil	6¾	7
Do. pfd.	30	35
Inter. Petroleum	21	21¼
Int. Pet.	20¾	20¾
Mexican Panuco	1¾	1¾
Mex. Petroleum	165	166
Midwest Refining	135	140
Northern Pipe Line	85	90
Ohio Fuel Supply	39	40
Ohio Oil	255	260
Penn-Mex Fuel	30	32
Prairie Oil	520	525
Prairie Pipe Line	220	230
Solar Refining	300	310
S. Pipe Line	110	120
S. P. Oil	260	270

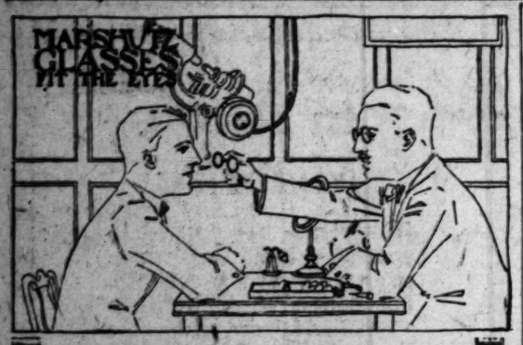

Optical Headquarters

The Marshutz Optical Company has been fitting glasses well since 1887.

Each year its circle of friends has grown. During the past twelve months the volume of business has actually doubled.

This record speaks for itself.

Make an Appointment

MARSHUTZ OPTICAL CO
227 WEST SEVENTH ST.
ESTABLISHED 1887 — *Between Broadway & Spring 75 Feet from Broadway* — TELEPHONE 10131
Open All Day Saturday

SPECIALS
Today and Tomorrow

MAGNES BROS.
"GOOD SHOES FOR LESS"

$9.85 Brown and Black Oxfords

Brown Mahogany Calf in Brogue and Semi-Brogue. These models greatly in vogue this Fall.

This model in black and brown kid, military heels. Very snappy for street wear. Excellent value.

Women's Distinctive Footwear
327 WEST SEVENTH BETWEEN HILL AND OLIVE — Magnes Bros. TWO STORES — 527 WEST SEVENTH BLACK SIGN

The Health Man

says:—

"WITHIN the body there is a power which controls every physical function by means of the brain and nerve system. Intact, this power insures Health. DISEASE is the effect of an interference with the current of Mental Impulses between the brain and the tissue-cell."

A SPINOGRAPH shows the malposition of the bones of the spine. The Chiropractor adjusts these, removing the obstruction to Mental Impulses. THEN NATURE CURES!

CHIROPRACTIC asks only an opportunity to prove itself. Do yourself and it justice by demanding

1. Spinograph
2. Major Analysis
3. Toggle Adjustments

These distinguish PALMER SERVICE—The "Service that Counts."

DR. B. J. PALMER,
World's Foremost Chiropractor, writes:
Davenport, Iowa, 8th May, 1917.
Ben Bolt, D. C.
You are one of the VERY FEW constructive Chiropractors. I wish we had 10,000 like you in the field today.
Yours truly,
"B. J."

BEN BOLT, D.C.
"Service That Counts"
Chiropractor
7th Year of Practice. Private Rest Rooms. 301-2 Delta Bldg.
Phone 13307
Hours: 10-5 and 7-8
4th & Spring Sts.

The Post System for Feet

NO ARCH SUPPORTS.
No Braces or Bandages. We restore the arch to its natural position. No loss of time from your duties. High-class Los Angeles references. Wife, bring your husband. You can not explain it to him. Bring this ad for free examination.
L. E. MOGLE, Specialist
701 O. T. Johnson Bldg.,
Fourth and Broadway, Los Angeles,
and 209 Markwell Bldg., Long Beach.

FURNITURE
That You Wish to Trade for NEW
See Our Exchange Department
FOLEY'S
648 South Main Street
Phone 13613

Brock and Company
DIAMONDS
439 · · · BROADWAY

ALL CITY BOND PLANS SHELVED.

Council Decides to Put no Proposals on Ballot.

Long Debate and Close Vote Mark Committee Action.

Library, Water System, Sewer and Other Needs Wait.

No municipal bond issue proposals will appear on the ballot November 2. The City Council yesterday afternoon, sitting as the committee of the whole, by a vote of 5 to 4 recommended to itself that none of five propositions, totaling $15,500,000, shall be laid before the voters at the coming general election.

Those who voted for tabling all the bond proposals are Councilmen Criswell, Fleming, Langdon and Sanborn and President Workman. Placing some or all of the issues on the November ballot was favored by Councilmen Conaway, Farmer, Mallard and Wheeler.

The discussion lasted throughout the afternoon. President Monnette of the board of library directors urged that the people have the right to be given an opportunity to say whether or not they desired to spend $5,000,000 for a site and building for a public library. President Robertson of the Board of Public Service Commissioners, backed up by Sylvester L. Weaver on behalf of the Chamber of Commerce, declared the demands of the city require a bond issue of $3,000,000 for extensions and betterments in the water storage and distribution system. Councilman Farmer declared entire districts of the city are without fire protection and that a proposed issue of $2,000,000 for additional fire department housing and equipment, including a signal system, should be placed on the ballot. Councilman Mallard declared the present City Hall is a "disgrace" and suggested that the people be given an opportunity to vote on an issue of $7,000,000 for a combined City Hall and public library. Councilman Wheeler urged a bond issue of $2,000,000 for a sewage disposal plant.

Councilman Fleming, President Workman and others, who voted against any propositions being submitted at the coming election, declared that, while they agree that the city needs all the improvements advocated, they believe all of them stand a better chance of being approved by the voters if submitted at the primaries next May rather than at the general election.

HOME AND FOREIGN BOND QUOTATIONS.

[Furnished by the National City Co. of California, 307 South Spring street.]

LOS ANGELES, Sept. 30.—Following are today's quotations on foreign and domestic bonds held in this city:

Security and Maturity—	Bid.	Asked.
Am. T. & T. 6s, Oct. 1, 1922	94½	95
Am. T. & T. 6s, Feb. 1, 1924	92	92½
Anaconda 6s, Jan. 1, 1929	91	94
Anglo-Am. Oil 7½s, Apr. 1, 1925	99¼	99¾
Anglo-French 5s, Oct. 15, 1920	99⅞	100⅛
Belgian Gov. 6s, Jan. 1, 1921	99⅛	99½
Belgian G. 8s, Jan. 1, 1922	98	98
Belgian R. F. 7½s, June 1, 1945	97⅜	98
British 5½s, Nov. 1, 1921	98⅛	98⅜
British 5½s, Nov. 1, 1922	95⅛	95½
British 5½s, Aug. 1, 1929	89	89½
Canadian 5s, April 1, 1921	98⅜	
Canadian 5½s, Aug. 1, 1921	98	98⅛
C. B. & Q. R. 4s, July 1, 1921	95⅜	95⅝
City Paris 6s, Oct. 15, 1921	94⅝	95¼
Cuba 7s, Feb. 1, 1925	97⅛	98⅛
Cuba 7s, July 15, 1927	97¼	98⅛
Jadd Parking 7s, Nov. 15, 1921	96	99
Fed. Farm 5s, May 1, 1939	90	90
B. F. Goodrich 7s, Apr. 1, 1925	91½	92
Jap. Gov. 4s, Jan. 1, 1931	87⅜	88½
Do. 1st 4½s, Feb. 15, 1921	74	75
Do. 2nd 4½s, July 10, 1925	74⅜	75
Kennecott Con. 7s, Feb. 1, 1930	92⅜	93⅛
McIlne 7s, Sept. 1, 1925	99½	99½
Penn. R. R. 7s, April 1, 1930	101	104½
Procter & G. 7s, Mar. 1, 1921	99⅞	100½
So. Cal. Ed. 6s, Aug. 15, 1944	99½	99½
Swedish Gov. 6s, June 15, 1939	83½	84
Swiss 6s, Aug. 15, 1924	98⅛	98⅝
Swiss Gov. 8s, July 1, 1940	101	103½
Texas Co. 7s, 1923	98½	99
U. S. Rubber 7s, Dec. 1, 1925	97	98
U. S. Rubber 7½s, Aug. 1, 1930	97½	97⅝

LATEST NEW YORK BOND QUOTATIONS.

[Furnished by Logan & Bryan, Members New York and Boston Stock Exchanges, Van Nuys Bldg., Los Angeles.]

NEW YORK, Sept. 30.—Following are quotations of the New York Stock Exchange:

	Bid.	Asked.
Amer. Sheff. & Bfg. 5s	79½	
Amer. Tel. Col. 5s, 1946	80½	81⅛
Armour 4½s, 1939	79	80
A. S. & O. Sec. 5s, 1926	78½	68⅝
A. S. & O. Conv. 4½s, 1933	67⅜	68
Cal. Gas Unifying 5s, 1937	64	65
C. M. & St. P. Gen. 4½s, 1932	71¼	71⅝
C. M. & St. P. Gen. & Ref. 4½s, 2014	63	64
C. R. I. & P. Ref. 4s, 1934	68⅝	69
D. & R. G. Con. 4s, 1936	65⅞	66
Great Northern 4½s, 1961	79½	79⅝
Illinois Central Joint 5s, 1953	82⅜	83½
Missouri Pacific Ref. 5s, 1926	89¼	90
Missouri Pacific Ref. 5s, 1936	86	86
Missouri Pacific Gen. 5s, 1975	57	57½
Rio Grande Western 1st 4s, 1939	59	60
St. L. & S. F. P. I. 5s, 1950	59⅜	60
St. L. & S. F. Adj. 6s, 1955	68⅛	68⅜
St. L. & S. F. Inc. 6s, 1960	39	39
St. L. & S. W. Inter. 5s, 1952	68	69½
W. U. Tel. Col. Tr. 5s, 1938	79½	
Wilson & Co. 6s, 1941	87½	87½
Kansas City Sou. 5s, 1950	71¼	71⅝
C. G. W. 4s, 1959	54⅜	55
Northern Ry Line 4s, 1959	47	47⅜
Colo. Southern 4½s, 1935	75	76
C. I. 6s, 5s	84	84⅜
Inter. Rapid Transit 5s	48⅛	48⅜
Hudson & Manhattan Ref. 5s	58¼	60

SEPTEMBER GRAINS DIE IN A TAME MANNER.

LACK OF SENSATIONAL DEVELOPMENTS IN CHICAGO MARKET; RUSH TO SELL.

[EXCLUSIVE DISPATCH.]

CHICAGO, Sept. 30.—September corn, oats, rye and barley expired in a tame manner. There was a lack of sensational developments. Leading longs sold freely and at no time were shorts forced to bid prices up to cover. During the last hour September corn was offered in liberal amounts at 41.25½, with the close at that figure, or ½ cent higher than the previous day. A rush to sell September oats on the part of belated longs carried that delivery off to 53¾ cents with the close at 52⅞@53⅛ cents, or 1⅝@2⅛ cents under the finish Wednesday. September rye was unchanged and barley 2 cents higher.

Liquidation was on to beat and prices dropped sharply. Continued purchases of Canadian grain by domestic mills has offset the effect of the strong statistical positions for the time being and trades were at net losses of 8 to 8¾ cents. Deferred deliveries on corn sold at new low figures on the crop closing 4⅝ cents to 5⅜ cents lower while oats lost 1⅜ to 1⅝ cents, rye 6 cents and barley ¼ cent.

Bulk of the trade in September corn was of an evening-up character. The deferred deliveries were sold heavily at the start. Support was lacking and prices broke rapidly. The market showed limited rallying power and closed within ⅜ to ½ cent of the bottom.

September oats closed weak at 4¾ cents under the December, or better than a carrying charge difference. Nearby deliveries sold at new low figures so far.

Wheat—	Open.	High.	Low.	Close.
Dec.	2.25	2.28	2.15½	2.16
Mar.	2.20	2.21	2.10	2.10⅝
Corn—				
Sept.	1.30	1.30	1.27	1.29⅜
Oct.	1.08	1.08	1.02⅜	1.03⅜
Dec.	.88	.88	.84	.85⅜
May	1.00⅜	1.00⅜	.95	.95⅜
Oats—				
Sept.	.55	.55	.52¼	.52⅜
Dec.	.58⅝	.58⅝	.54⅛	.54⅜
May	.62⅝	.62⅝	.59⅝	.61

CALIFORNIA DRIED FRUITS.

[BY A. P. NIGHT WIRE.]

NEW YORK, Sept. 30.—Evaporated apples dull. Prunes easy. Apricots and peaches quiet. Raisins firm.

SAYS THREATS MADE HER WED.

Wife Wants Annulment; Files Charges of Terrorism.

Revolver and Poison Among Persuasives Named.

Letter With Suicide Hints Offered as Evidence.

The marriage of Jane W. Silverthon to Vernon Silverthon was like a page out of a dime novel. She bared her secret in Judge Jackson's court yesterday when she asked for an annulment of the marriage. The court took the case under submission.

Mrs. Silverthon testified that Mr. Silverthon trailed her from St. Joseph, Mo., to this city, engaged a minister to come to his room in a hotel and gained her consent to marry him when he showed her a revolver and a package of poison and told her he would shoot her and then poison himself if she did not marry him.

To save her own life, she consented, but refused to live with him, she said. She introduced a letter through her attorney, Thomas K. Case, which Mr. Silverthon had written to his mother in St. Joseph. While it referred to "Bessie," it meant Mrs. Silverthon, by which name he addressed her, she said.

Mr. Silverthon told his mother his "usual luck" had followed him.

"I have lost Bessie, the only girl I ever really cared for, and I can't even win her. I told you a lie about us being married. I told you that to protect her and really did expect to win her in a short time, but can't and am sick from worry and trying.

"You know what I told you, mama, about what I would do if I did not win her. I expect to do it soon. I won't live without her, so I am just as well dead. I probably will turn the gas on myself. Don't worry if I do. I guess I am not much good, anyway, so why worry?"

MINING STOCKS IN SAN FRANCISCO.

SAN FRANCISCO, Sept. 30.—Following are today's closing quotations and sales on the San Francisco Stock Exchange, furnished by A. W. Coste, 614 South Spring street, member Los Angeles and San Francisco Stock Exchanges:

Sales.	Divide District—	Bid.	Asked.
1,000	Alle Divide	.07	.08
1,000	Amer	.07	.08
2,000	Belcher Extension	.08	.09
1,500	Brougher Divide	.20	.21
1,000	Divide Extension	.28	.29
2,000	Gold Zone Divide	.36	.37
8,000	Hennessy	.01	.02
2,000	High Divide	.02	.03
2,000	Kermick	.12	.13
7,000	Midway	.02	
7,000	Silver Divide Mines	.03	.05
12,000	Sutherland Divide	.02	.03
1,000	Verdi Divide	.05	.06
3,000	Victory Divide	.07	.08
4,000	West Divide	.27	.28
	Goldfield District—		
1,000	Crackerjack	.05	.06
3,000	Goldfield Cons. Mines	.08	.09
1,000	Great Bend	.01	.02
	Tonopah District—		
7,000	North Star	.04	.05
6,000	Rescue Eula	.19	.20
100	Tonopah Extension	1.52½	1.55
100	West End	1.12½	1.15
	Comstock District—		
500	Best & Belcher	.19	.20
200	Con. Virginia	4.20	4.25
1,000	Concordia	.16	.17
3,000	Mexican	.29	.30
6,500	Ophir	.05	.07
1,000	Union Consolidated	.40	.41
	Other Districts—		
2,300	Simon Silver Lead	.04	.05
2,500	White Caps	.08	.09
1,000	Eureka-Holly	.40	.45
7,000	Grass	1.07½	1.12½

FOREIGN EXCHANGE, NOMINAL BANK RATES.

Following are the foreign exchange rates upon which local business was transacted yesterday, as corrected by the foreign exchange department of the Farmers' and Merchants' National Bank:

	Exchange rate Over $100.
London, per pound, sterling	3.495
France, per 100 francs	6.72
Germany, per 100 marks	1.66
Italy, per 100 lire	4.22
Holland, per 100 guilders	31.25
Sweden, per 100 roner	19.95
Norway, per 100 kroner	19.45
Spain, per 100 Pesetas	14.75
Czecho-Slovakia, per 100 kronen	1.37
Greece, per 100 drachmas	3.40
Bulgaria, per 100 leva	1.51
Rumania, per 100 lei	2.00
Belgium, per 100 francs	7.15
Jugo-Slavia, per 100 kronen	.87
Switzerland, per 100 francs	16.18
Servia, per 100 dinars	3.50
Denmark, per 100 kroner	14.25
Finland, per 100 finmarks	3.01
Hongkong, per 100 local currency	75.75

Buying Rates—Great Britain, sight, 3.445; Canadian, sight, 10% per cent discount.

LIVE-STOCK MARKETS AT VARIOUS CENTERS.

[BY A. P. NIGHT WIRE.]

LOS ANGELES, Sept. 30.—Hogs (hard grain-fed) 125 to 175 lbs., 16.50; 175 to 225 lbs., 17.50.

Cattle (on foot, gross weight): Steers, good, $8.00@9.00; medium, $6.00@8.00; good, $7.50@8.00; medium, $7.00@7.50; bulls and stags $6.00; calves, 125 to 150 lbs., 11.00; 175 to 225 lbs., 10.50.

Sheep—Ewes, 7.50@8.00; lambs, 12.50@13.00.

CHICAGO, Sept. 30.—Cattle, receipts, 13,000; market opening very dull; few early sales; choice steers slow at 17.00@18.00; other grades weaker; heifer cows, 8.75@10.50; canners, 4.00@4.50; about steady; bullion cows, 6.00@6.25; bologna bulls, 6.00@6.75; veal calves mostly 17.00@17.50 lower; feeders very draggy; receipts, westerns, 3000; market weak.

Hogs, receipts, 21,000; uneven; mostly 40 to 60 cents lower than yesterday's average. Top, 16.00; bulk light and butchers, 15.25@15.90; bulk packing sows, 14.00@14.35; pigs, 50 to 75 cents lower.

Sheep, receipts, 37,000; extremely slow; lambs 25 to 50 cents lower; strictly choice westerns offered at 13.75; choice natives, 12.75 to city butchers; bulk natives, 11.50@12.25; sheep weak to 25 cents lower; fat native ewes largely 5.00@5.50; feeding ewes lower; best feeding lambs around 12.00.

KANSAS CITY, Sept. 30.—Cattle, receipts, 6000; beef steers weak to lower; canners and cutters steady to strong, mostly 4.50@5.50; better grades, she stock unevenly lower, comparatively few calves above 700; bulls steady to lower; sellers steady to strong. Top, 16.00; heavy calves fully 50 cents lower.

Hogs, receipts, 4000; generally 50 to 75 cents lower than yesterday's average. Top, 15.85; bulk light and medium, 15.40@15.65; heavy, 13.50@15.75.

Sheep, receipts, 11,000; very slow. Sheep about steady; western lambs mostly 25 cents lower, 12.75 paid; best unsold.

PORTLAND, Sept. 30.—Cattle steady; receipts, 100. Quotations unchanged.

Hogs lower; receipts, 107. Prime mixed, 16.00 @16.50; medium, 15.50@16.00; smooth heavy, 15.00 @16.00; rough, 12.00@14.50; pigs, 12.00@14.75.

Sheep slow; receipts, 23. Quotations unchanged.

ST. JOSEPH, Sept. 30.—Hogs, receipts, 4000; 50 to 75 cents lower. Top, 15.75; bulk, 14.80@15.60.

Cattle, receipts, 2500; slow and lower. Steers, 8.25@17.60; cows and heifers, 4.00@12.75; calves, 6.50@14.50.

Sheep, receipts, 5500; slow; 25 cents lower. Lambs, 11.50@13.00; ewes, 5.00@5.75.

OMAHA, Sept. 30.—Hogs, receipts, 4000; mostly 50 to 75 cents lower. Bulk, 14.25@15.85; top, 15.25.

Cattle, receipts, 2000; market dull. Fed steers and others and she stock mostly 25 to 50 cents lower; canners, cutters and veals about steady; bulls, stockers and feeders slow, unevenly lower.

Sheep, receipts, 28,000; few early sales mostly 25 cents lower; shorn fully 25 cents lower. Shorn 25 to 50 cents lower. Feeding sheep and lambs 25 to 50 cents lower.

SOUTH ST. PAUL, Sept. 30.—Hogs, receipts, 4500; steady to 25 cents lower. Range, 11.00 @15.10; bulk, 14.75@14.90.

Cattle, receipts, 2000; killers slow, weak and lower. Fat steers, 5.00@15.75; cows and heifers, 9.50@11.50; calves slow, 4.00@15.00; stockers and feeders slow and draggy, 3.75@12.00.

Sheep, receipts, 10,000; lambs 25 to 50 cents lower. Sheep 50 cents lower; lambs, 4.00@13.00; wethers 4.00@7.00; ewes, 2.00@5.00.

See Hamburgers "Ad" In This Paper Sunday for Further Details.

Hamburger's ESTABLISHED 1881

This Store Open All Day Saturdays

Home 10063 —— PHONES —— Bdwy. 1168

Ready Today! The Season's Greatest Blanket Event

Ushering in October With a Stupendous Sale of Blankets and Other Bedding

Thousands of Pairs of Fine Blankets Sharply Underprice!

If You Have Blankets to Buy, This Sale Is For You!

White Woolen Blankets, 7.50 pr.

The moment you see and handle these great, warm, fleecy blankets you will realize they are dollars under price, just the right weight and contain a generous percentage of wool, with most attractive borders.

If you have blankets to buy, these will more than likely answer the question of the white ones. Size 70x80 inches.

Plaid Wool Mixed Blankets, 6.95 pr.

Simply because they have become slightly mussed from display, we have reduced these wondrously fine plaid blankets to an unheard-of economy price.

Think of fine blankets of a generous percentage of wool in size 66x80 selling at 6.95 pair. And none so mussed as to forbid their immediate use.

With prices so marvelously low—blankets so genuinely fine—assortments so complete—and colder weather nibbling at us these nights—surely no further argument is necessary to convince the thrifty homebody or the up-to-the-minute manager that this sale presents the time to buy good blankets.

(Hamburger's—Main Floor—Today)

Woolen Plaid Blankets Only 10.00 Pair

Just a few pairs of these reduced to this ridiculously low price because of the limited number. They are warm, fluffy, fresh stock and have solid comfort in their folds. In size 66x80 inches—beautifully blended plaids—and the most popular blankets of the day.

Silkette Comfortables, 3.95

Just fifty of them—and so extraordinary in value that we are looking forward to selling every one early in the day.

Size 72x84—all new, sanitary cotton filling—fluffy and warm—and the very prettiest of silkette coverings.

Fluffy Down Pillows, 3.50

A remarkably low price for pillows so soft and fluffy and nicely covered with fine striped ticking. Priced at this low figure just for this one day of the sale.

Size 21x27 inches—weight 2½ pounds.

Jacquard Blankets Only 5.95 Each

Some of the prettiest color combinations we have ever shown. Certainly the prettiest colors and the best blankets we have seen for years at this price. Size 66x82 inches.

Navy Woolen Blankets Only 5.25 Each

We purchased vast quantities of these famous navy blankets, else the price could never come down to this absurdly low level.

Heavy and warm, they are ideal for sleeping porch or auto use. Size 66x84 inches.

(Hamburger's—Main Floor—Today)

Fleecy Plaid Blankets Only 4.75 Pair

A most pronounced saving on every pair—soft, fleecy and warm. These are the blankets that many people use in place of muslin sheets during the colder months. Generously large—70x80 inches.

DAILY EASTERN CITRUS MARKETS

CITRUS FRUIT SHIPMENTS, SOUTHERN CALIFORNIA.

	Oranges	Lemons
September 29	70	44
Total cars to date this season	29,320	7,734
Total cars to same date last season	22,654	6,176

[EXCLUSIVE DISPATCHES.]

NEW YORK, Sept. 30.—Thirteen cars of Valencias and one car of lemons sold. Valencia market is lower. Lemon market is dull. Raining.

VALENCIAS—	Asgn.	VALENCIAS—	Asgn.	VALENCIAS—	Asgn.	VALENCIAS—	Asgn.
Old Mission, CCC	97.50	Favorita, NOx	5.40	Gen. Wash., OHx	3.05	Senator, OHx	3.60
Premium, BFCC	7.00	Red C, CSPC	6.00	Advance, OHx	7.40	Mark Twain, OHx	6.75
Golden Eagle, CCC	6.35	Montezuma, STx	5.40	Cock of the Walk,		Troy, OHx	8.10
Imperial, BFCC	5.80	Tolfor, STx	4.55	Atlas, OHx	4.95	Atlas, OHx	4.95
Lady Rowena, CCC	5.75	Fort Pitt, ACGx	3.90	Dreamflower, STx	4.85	Hector, OHx	5.10
Delicia, NOx	7.05	Old Mill, NOx	4.45	Colonel, OHx	7.00	LEMONS—	Asgn.
Geo. STx	4.00	Bowman, OHx	4.20	Captain, OHx	6.15	Index Supreme	1.25
Whittier, STx	6.40	Economy, STx	4.80	Corporal, OHx	3.90	Index,	.50

BOSTON, Sept. 30.—Five cars of Valencia and one car of lemons sold. Market is unchanged on Valencias. Lemon market is higher.

VALENCIAS—	Asgn.	VALENCIAS—	Asgn.	VALENCIAS—	Asgn.	LEMONS—	Asgn.
El Verano, ACGx	8.15	Columbo, NOx	5.20	Whittier, STx	6.35	LCo., Selected, TCx	4.35
Steets, ACGx	6.00	Pioneer, NOx	6.35	La Habra, NOx	6.70	LCo., Loma, TCx	4.35
Carmencita, NOx	6.35	Bernal, NOx	4.70	Montezuma, STx	6.15		

PITTSBURG, Sept. 30.—Two cars of Valencias sold. Market is firmer.

VALENCIAS—	Asgn.	VALENCIAS—	Asgn.	VALENCIAS—	Asgn.	LEMONS—	Asgn.
Carmencita, NOx	6.50	Las Palmas, NOx	5.45	Mar. Wash., OHx	6.00	Hill, OHx	3.90
Columbo, NOx	5.80	Advance, OHx	7.05	Cowboy, OHx	5.95		

PHILADELPHIA, Sept. 30.—Two cars of Valencias and one car of lemons sold. Market is slightly lower on Valencias. Lemon market is unchanged.

VALENCIAS—	Asgn.	VALENCIAS—	Asgn.	VALENCIAS—	Asgn.	LEMONS—	Asgn.
Fort Pitt, ACGx	96.60	Carmencita, NOx	7.00	Columbo, NOx	5.90	Golden W, STx	2.35
Old Mill, ACGx	5.10					Rose W, STx	1.40

ST. LOUIS, Sept. 30.—Three cars of Valencias sold. Market is stronger.

VALENCIAS—	Asgn.	VALENCIAS—	Asgn.	VALENCIAS—	Asgn.	LEMONS—	Asgn.
Black Cat, ACGx	97.20	Alamo, FCx	6.00	Ostrich, FCx	6.40	Alamo, FCx	4.75
Green Cat, ACGx	5.20	Cole, FCx	5.60	Domestic, FCx	4.50		

NEW YORK METAL MARKET.

[BY A. P. NIGHT WIRE.]

NEW YORK, Sept. 30.—Copper weak; electrolytic, spot and near-by, 18@18½; futures nominal. Iron steady, unchanged. Tin easy; spot and nearby, 42.00; futures, 42.25. Antimony unchanged. Lead weak; spot, 7.50@7.75. Zinc easy; East St. Louis spot, 7.50@7.70.

NEW YORK GRAIN MARKET.

[BY A. P. NIGHT WIRE.]

NEW YORK, Sept. 30.—Wheat, spot, easy; No. 2 red and No. 2 hard, 2.45 spot c.i.f. New York, and No. 2 mixed durum, 2.25 c.i.f. to arrive. Corn, spot, weak; No. 2 yellow, 1.39, and No. 2 mixed, 1.28 c.i.f. New York, ten-day shipment. Oats, spot, easier; No. 1 white, 60.

SAN FRANCISCO OIL STOCKS.

[BY A. P. NIGHT WIRE.]

SAN FRANCISCO, Sept. 30.—Oil stocks: Enos, 15 bid; Honolulu, 2.50 bid; Illinois Crude, 29 bid; Mascot, 10 bid; McKittrick, 1.60 bid; Midway Premier, 10 asked; M. J. & M. & M. Con., 20 bid; New Penn. Petroleum, 51 asked; Palmer Union, 6@7; Palmer Union preferred, 29 bid; Premier, 25 bid; Section 23, 15.00@17.00; S. W. & Ba., 16 bid; Sterling, 2.75 bid.

Tourists Arriving in Los Angeles

Have assurance that Crescent Pasteurized Milk will satisfy every requirement that is demanded of good milk.

Crescent Milk received highest rating from the Los Angeles Board of Health in the pasteurized class in competition with all other local pasteurized milks, August 1st, 1920.

To have this milk delivered to your new home in Los Angeles—simply call

CRESCENT CREAMERY COMPANY

Main 1444

Crescent Creamery Company

Ask for Residence Service.